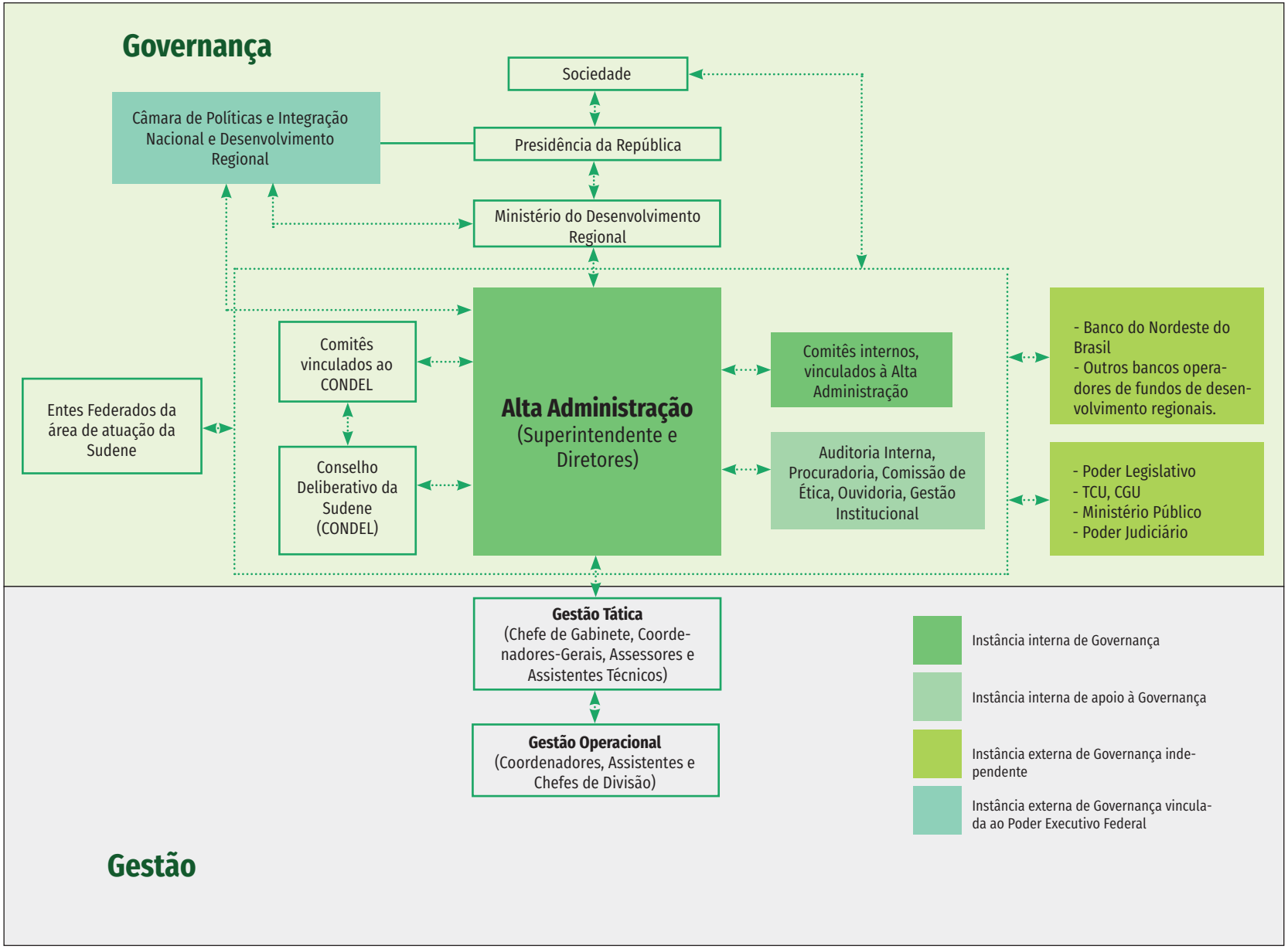Estrutura de Governança: Sudene