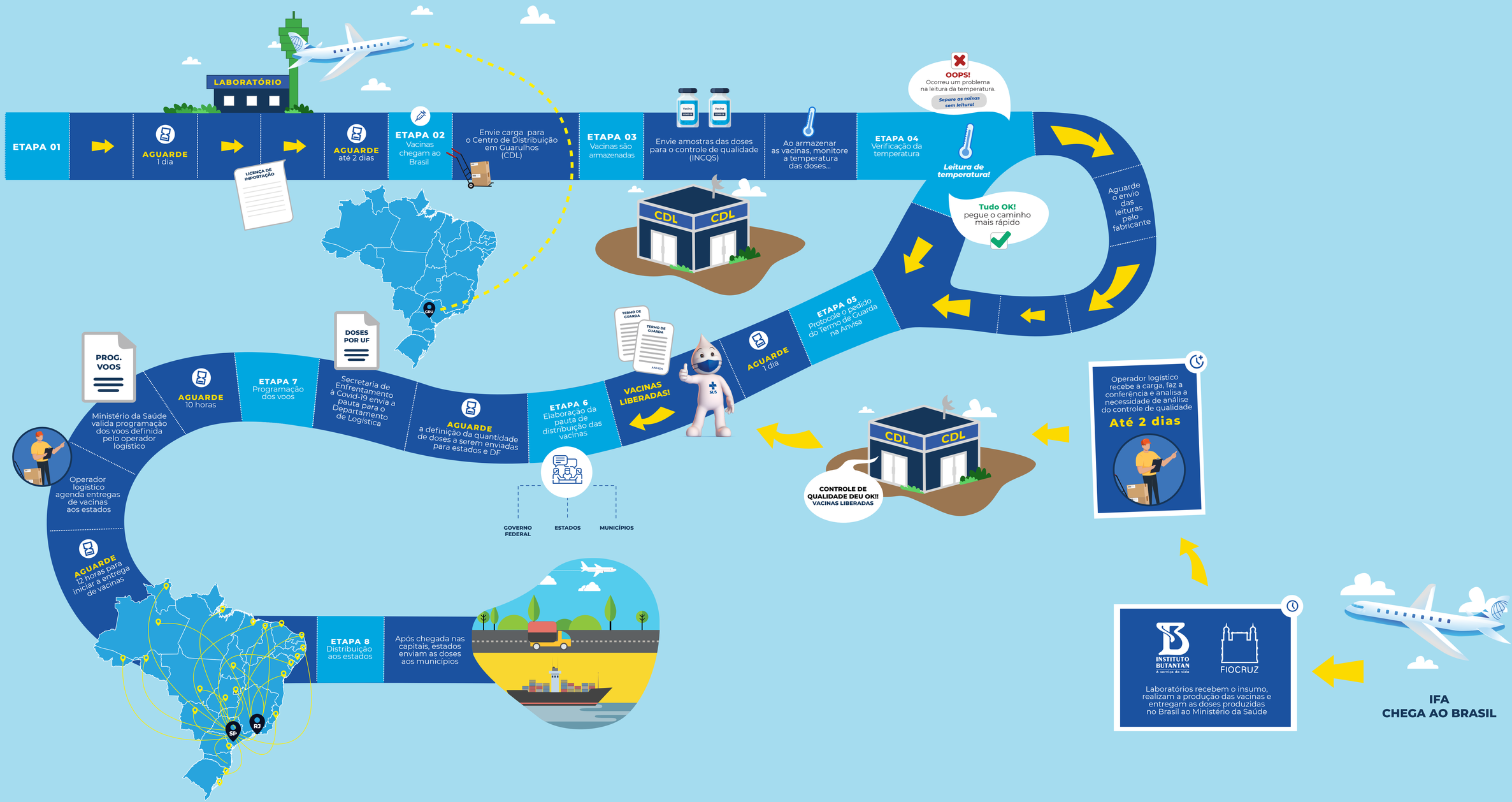CAMINHO DAS VACINAS