

01

SOCIAL SECURITY GENERAL FIGURES

INSS CASH FLOW - 2019/2020 - (R\$ TSD.)			
EXPLANATION	FEBRUARY/2020	2020	ACCUM. LAST 12 MONTHS
Own Revenue	30.712.047	62.163.686	393.172.411
(+) Simple Revenue	3.676.900	8.219.522	44.902.728
(+) Other Sources of Revenue	211.741	476.064	3.033.805
(=) Brute Revenue	34.600.688	70.859.273	441.108.943
(-) Reimbursements and Refunds	5.996	10.879	895.144
(-) Gatherings of Other Entities	1.930.253	5.144.544	25.149.924
(=) Net Revenue	32.664.439	65.703.850	415.063.876
Social Security Benefits	51.005.297	99.440.635	636.560.271
(-) Benefits Returned	-69.676	-69.677	-3.536.041
(=) Total Benefits	50.935.621	99.370.957	633.024.230
Social Security Balance (Net Revenue - Social Security Benefits)	-18.271.182	-33.667.108	-217.960.354

SOURCE: Financial Programmation Sector/INSS.

NET REVENUE AND EXPENDITURE OF THE GENERAL SCHEME AS PART OF GDP – 2018				
GDP (R\$ TSD) ⁽¹⁾	NET REVENUE (R\$ TSD)	% OF GDP	BENEFIT EXPENDITURE (R\$ TSD)	% OF GDP
6.827.586	391.181.797	5,73	586.378.752	8,59

Fuentes: División de programación Financiera del INSS y IBGE

BENEFIT CONCESSION					BENEFIT EMISSION	
Sector	Accumulated in 2019		February/2020		February/2020	
	Quantity	Value (R\$ Tsd)	Quantity	Value (R\$ Tsd)	Quantity	Value (R\$ Tsd)
Total	5.190.239	7.559.239	390.220	560.043	35.603.330	47.986.406
Urbano	4.414.384	6.784.288	319.415	485.898	25.999.260	38.941.532
Rural	775.855	774.950	70.805	74.145	9.604.070	9.044.873

SOURCE: Financial Programmation Sector/INSS and IBGE.

ADDITIONAL BENEFIT INFORMATIONS				AVERAGE CONCESSION TIME (IN DAYS)	
January/2020		February/2020		January/2020	February/2020
Benefit Termination		Benefit Suspension			
Quantity	Value (R\$ Tsd)	Not conceded			
ND	ND	ND		78	72

Sources: INSS / SUB, SINTESE and SUIBE

(1) GDP on market prices, preliminary data estimated by Instituto Brasileiro de Geografia e Estatística - IBGE

(2) Corresponds to the amount of months with contribution for all workers divided by 12.

FIGURES ON THE POPULATION - 2018

EXPLANATION	TOTAL
Resident Population	207.853.293
Urban	178.373.778
Rural	29.479.515
Economically Active Population	103.877.923
Occupied	90.922.864
Non occupied	12.955.059
Not Economically Active Population	65.654.097
Occupied Population by Position in the Main Job:	
Total	90.922.864
Employees	55.164.817
Formally registered	33.002.330
Public Servants and Military	7.671.876
Others and without declaration	10.913.333
Domestic Workers	6.265.204
Formally registered	1.848.189
Non registered and without declaration	4.417.015
Autonomous workers	23.043.409
Employers	4.352.405
Workers for self-consumption	2.097.390
Non remunerated	0
Contributing to Social Security in any Job	57.949.286

SOURCE: PNAD/IBGE - 2017.

AMOUNT OF CONTRIBUTORS TO THE GENERAL SCHEME ⁽²⁾ – 2018	
TOTAL	52.365.738
Employees	39.344.909
Autonomous workers	9.920.445
Domestic Workers	1.900.817
Facultative contributors	1.197.587
Special rural insured worker	1.980

Source: SPREV / CNIS.

02

EVOLUTION OF BENEFIT CONCESSION - 2006/2019

YEARS/MONTHS	QUANTITY				VALUE (R\$)				AVERAGE VALUE (R\$)			AVERAGE CONCESSION TIME (DAYS)
	Total	Over last year/month (%)	Sector		Total	Over last year/month (%)	Sector		Total	Sector		
			Urban	Rural			Urban	Rural		Urban	Rural	
2006 Total	4.238.816	7,16	3.221.479	1.017.337	2.454.718.849	18,27	2.108.750.810	345.968.039	579,10	654,59	340,07	...
2007 Total	4.173.350	-1,54	3.157.008	1.016.342	2.565.614.483	4,52	2.185.671.623	379.942.860	614,76	692,32	373,83	...
2008 Total	4.461.842	6,91	3.408.788	1.053.054	2.939.609.022	14,58	2.506.754.117	432.854.905	658,83	735,38	411,05	...
2009 Total	4.473.905	0,27	3.389.215	1.084.690	3.183.818.356	8,31	2.682.419.674	501.398.683	711,64	791,46	462,25	...
2010 Total	4.640.120	3,72	3.565.641	1.074.479	3.581.722.281	12,50	3.033.730.446	547.991.835	771,90	850,82	510,01	...
2011 Total	4.767.039	2,74	3.737.177	1.029.862	3.974.824.813	10,98	3.413.642.786	561.182.027	833,81	913,43	544,91	...
2012 Total	4.957.681	4,00	3.921.951	1.035.730	4.532.732.386	14,04	3.887.990.893	644.741.493	914,28	991,34	622,50	...
2013 Total	5.207.629	5,04	4.169.903	1.037.726	5.142.736.655	13,46	4.438.965.291	703.771.364	987,54	1.064,52	678,19	...
2014 Total	5.211.030	0,07	4.214.863	996.167	5.485.224.495	6,66	4.763.421.962	721.802.533	1.052,62	1.130,15	724,58	...
2015 Total	4.344.701	-16,62	3.546.427	798.274	5.038.457.733	-8,14	4.408.752.229	629.705.504	1.159,68	1.243,15	788,83	...
2016 Total	5.246.464	20,76	4.339.012	907.452	6.848.532.683	35,93	6.048.192.093	800.340.590	1.305,36	1.393,91	881,96	...
2017 Total	5.103.661	-2,72	4.192.164	911.497	6.989.804.383	2,06	6.133.964.141	855.840.242	1.369,57	1.463,20	938,94	...
2018 Total	5.123.777	0,39	4.268.557	855.220	7.062.462.720	1,04	6.246.594.198	815.868.522	1.378,37	1.463,40	953,99	...
2019 Total	5.190.239	1,30	4.414.384	775.855	7.559.238.611	7,03	6.784.288.233	774.950.378	1.456,43	1.536,86	998,83	...
2019 January	336.566	0,01	289.879	46.687	490.433.881	3,78	444.027.476	46.406.405	1.457,17	1.531,77	993,99	65
February	406.707	20,84	350.336	56.371	589.816.718	20,26	533.555.050	56.261.668	1.450,23	1.522,98	998,06	65
March	366.178	-9,97	315.687	50.491	535.128.467	-9,27	484.757.725	50.370.741	1.461,39	1.535,56	997,62	64
April	424.928	16,04	363.880	61.048	622.749.281	16,37	561.912.179	60.837.102	1.465,54	1.544,22	996,55	67
May	497.238	17,02	423.739	73.499	702.772.376	12,85	629.494.512	73.277.864	1.413,35	1.485,57	996,99	64
June	399.153	-19,73	341.144	58.009	586.295.633	-16,57	528.474.587	57.821.046	1.468,85	1.549,12	996,76	73
July	456.259	14,31	381.342	74.917	677.293.433	15,52	602.387.720	74.905.713	1.484,45	1.579,65	999,85	89
August	506.441	11,00	431.670	74.771	750.210.973	10,77	675.429.096	74.781.877	1.481,34	1.564,69	1.000,15	86
September	451.946	-10,76	378.221	73.725	656.233.495	-12,53	582.496.872	73.736.623	1.452,02	1.540,10	1.000,16	80
October	518.134	14,65	438.882	79.252	748.971.632	14,13	669.663.980	79.307.652	1.445,52	1.525,84	1.000,70	81
November	456.190	-11,96	386.754	69.436	667.413.665	-10,89	597.899.403	69.514.262	1.463,02	1.545,94	1.001,13	71
December	370.499	-18,78	312.850	57.649	531.919.057	-20,30	474.189.633	57.729.423	1.435,68	1.515,71	1.001,40	75
2020 January	355.917	-3,94	296.296	59.621	528.814.758	-0,58	466.827.350	61.987.408	1.485,78	1.575,54	1.039,69	78
February	390.220	9,64	319.415	70.805	560.043.042	5,91	485.898.104	74.144.938	1.435,20	1.521,21	1.047,17	72
Subtotal ⁽¹⁾	746.137	0,39	615.711	130.426	1.088.857.801	0,80	952.725.454	136.132.347	1.459,33	1.547,36	1.043,75	-

Sources: INSS / SUB and SINTESE

(1) The variation corresponds to the proportion between the accumulated value of 2019 and the same period of 2018.

QUANTITY OF BENEFITS CONCEDED - 2019/2020 (in thousands)

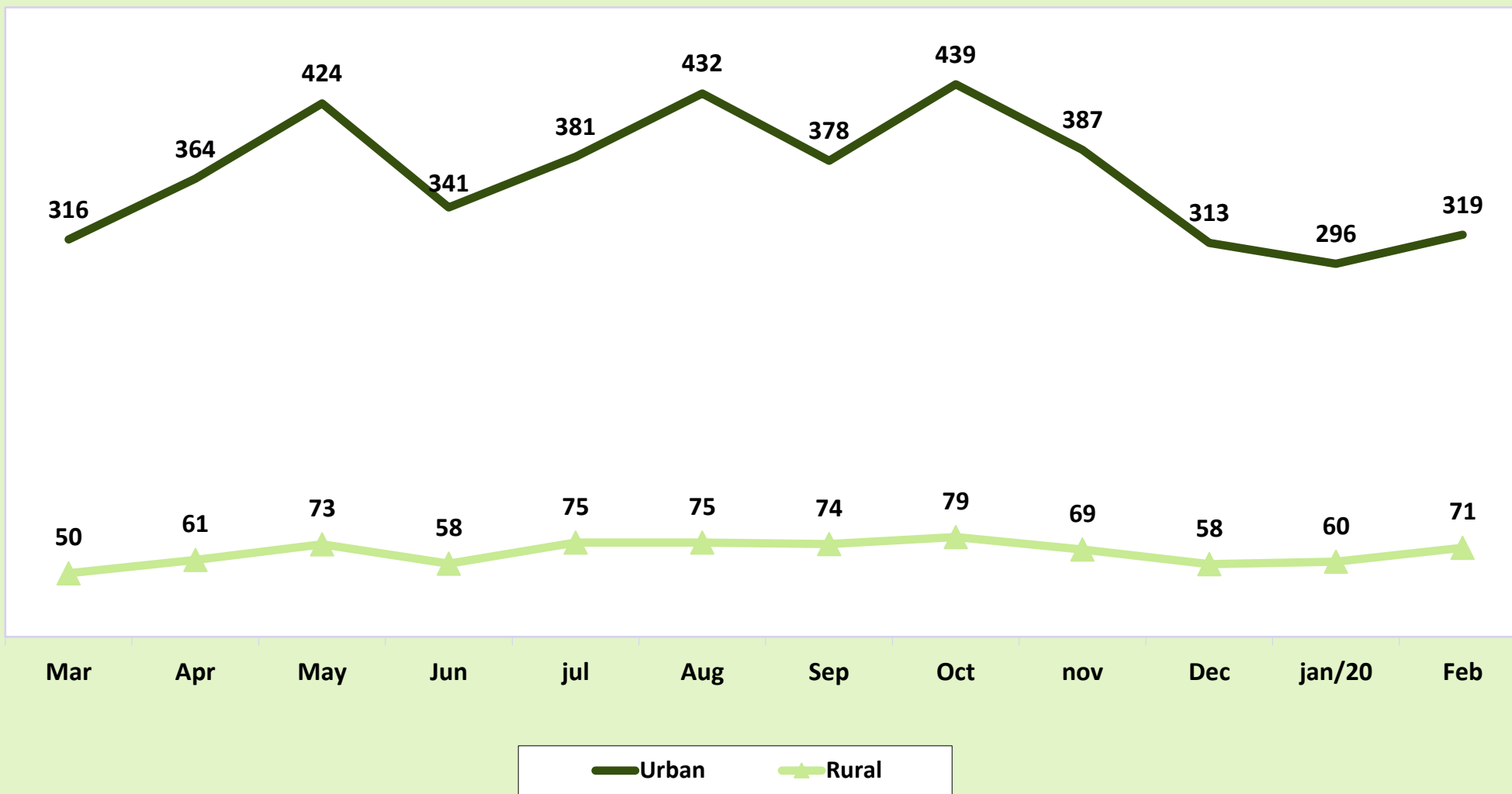

BENEFITS CONCESSION - VALUE 2019/2020 (in R\$ 1,000)

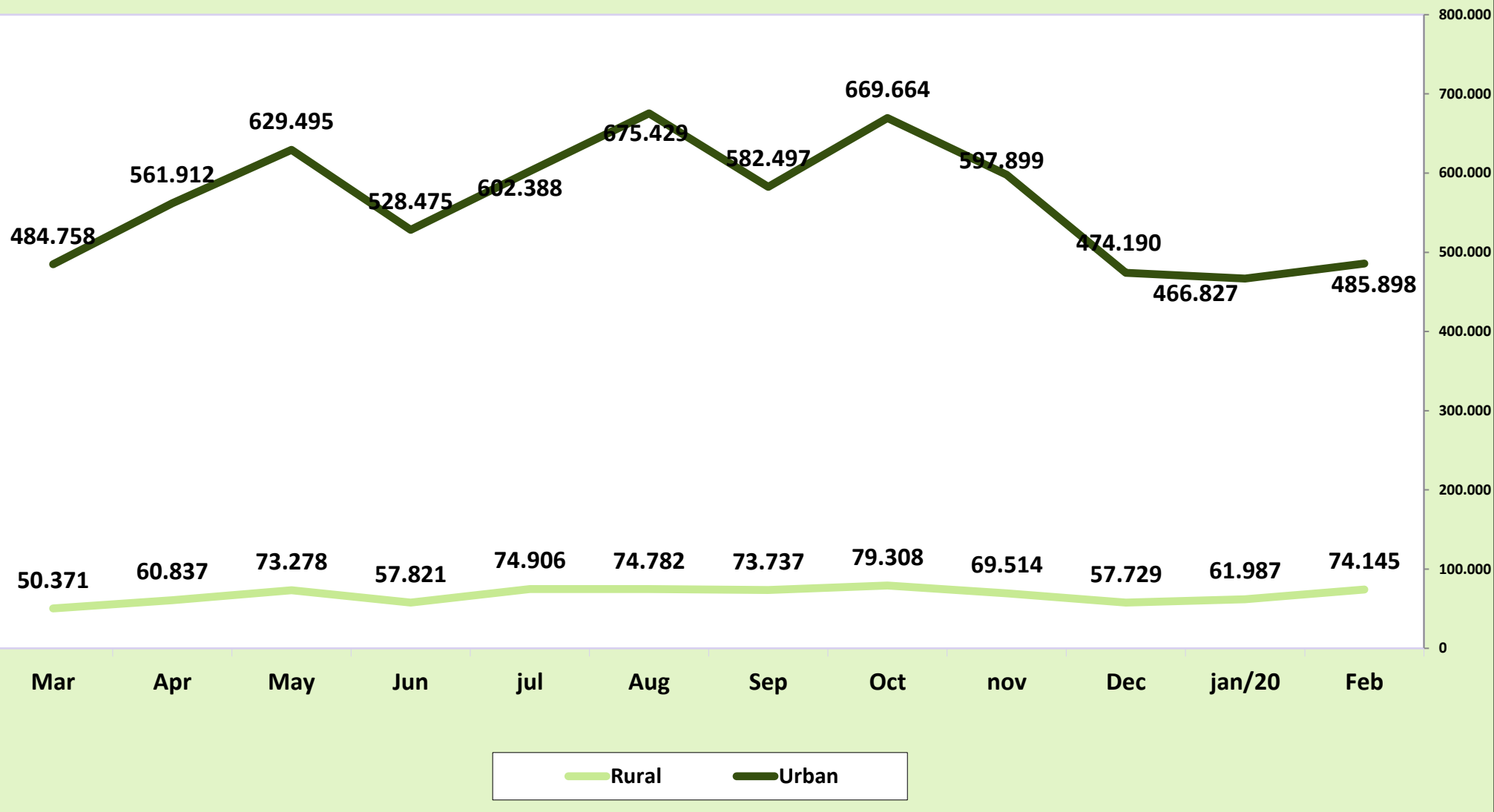

02

EVOLUTION OF BENEFIT CONCESSION BY LARGE GROUPS OF BENEFITS - 2006/2019

Months/Years		QUANTITY				VALUE (R\$)				AVERAGE VALUE (R\$)			
		Total	Large Groups of Benefits			Total	Large Groups of Benefits			Total	Large Groups of Benefits		
			General Scheme	Social Assistance	Treasury Owed		General Scheme	Social Assistance	Treasury Owed		General Scheme	Social Assistance	Treasury Owed
2006	Total	4.238.816	3.932.623	305.493	700	2.454.718.849	2.351.066.546	103.022.256	630.047	579,10	597,84	337,23	900,07
2007	Total	4.173.350	3.846.213	326.509	628	2.565.614.483	2.442.972.963	122.059.721	581.799	614,76	635,16	373,83	926,43
2008	Total	4.461.842	4.083.135	377.324	1.383	2.939.609.022	2.783.625.365	154.770.467	1.213.190	658,83	681,74	410,18	877,22
2009	Total	4.473.905	4.108.220	362.090	3.595	3.183.818.356	3.013.322.876	167.087.472	3.408.009	711,64	733,49	461,45	947,99
2010	Total	4.640.120	4.261.083	376.438	2.599	3.581.722.281	3.387.149.314	191.746.367	2.826.601	771,90	794,90	509,37	1.087,57
2011	Total	4.767.039	4.423.616	341.291	2.132	3.974.824.813	3.786.637.079	185.733.712	2.454.023	833,81	856,00	544,21	1.151,04
2012	Total	4.957.681	4.629.268	327.038	1.375	4.532.732.386	4.327.514.932	203.419.876	1.797.578	914,28	934,82	622,01	1.307,33
2013	Total	5.207.629	4.851.554	355.165	910	5.142.736.655	4.900.654.776	240.705.598	1.376.281	987,54	1.010,12	677,73	1.512,40
2014	Total	5.211.030	4.866.734	343.669	627	5.485.224.495	5.235.465.186	248.766.109	993.200	1.052,62	1.075,77	723,85	1.584,05
2015	Total	4.344.701	4.065.490	278.683	528	5.038.457.733	4.817.687.216	219.840.504	930.013	1.159,68	1.185,02	788,86	1.761,39
2016	Total	5.246.464	4.890.080	355.890	494	6.848.532.683	6.533.395.135	314.197.429	940.120	1.305,36	1.336,05	882,85	1.903,08
2017	Total	5.103.661	4.770.262	332.821	578	6.989.804.383	6.675.734.950	312.915.154	1.154.279	1.369,57	1.399,45	940,19	1.997,02
2018	Total	5.123.777	4.810.947	312.430	400	7.062.462.720	6.763.042.808	298.568.365	851.548	1.378,37	1.405,76	955,63	2.128,87
2019	Total	5.190.239	4.895.718	294.158	363	7.559.238.611	7.264.854.553	293.511.429	872.629	1.456,43	1.483,92	997,80	2.403,94
	January	336.566	319.794	16.753	19	490.433.881	473.727.100	16.663.256	43.525	1.457,17	1.481,35	994,64	2.290,77
	February	406.707	386.394	20.281	32	589.816.718	569.489.850	20.240.553	86.315	1.450,23	1.473,86	998,01	2.697,34
	March	366.178	349.084	17.073	21	535.128.467	518.049.428	17.038.882	40.157	1.461,39	1.484,03	998,00	1.912,21
	April	424.928	404.164	20.728	36	622.749.281	601.986.679	20.686.502	76.099	1.465,54	1.489,46	998,00	2.113,87
	May	497.238	478.671	18.533	34	702.772.376	684.203.937	18.495.756	72.683	1.413,35	1.429,38	997,99	2.137,74
	June	399.153	382.185	16.945	23	586.295.633	569.339.660	16.911.235	44.738	1.468,85	1.489,70	998,01	1.945,14
	July	456.259	437.157	19.056	46	677.293.433	658.183.925	19.018.161	91.347	1.484,45	1.505,60	998,01	1.985,80
	August	506.441	476.514	29.896	31	750.210.973	720.313.271	29.835.517	62.185	1.481,34	1.511,63	997,98	2.005,98
	September	451.946	428.627	23.288	31	656.233.495	632.919.903	23.241.258	72.334	1.452,02	1.476,62	997,99	2.333,36
	October	518.134	469.356	48.743	35	748.971.632	700.245.950	48.645.327	80.354	1.445,52	1.491,93	998,00	2.295,83
	November	456.190	420.260	35.902	28	667.413.665	631.478.146	35.830.106	105.413	1.463,02	1.502,59	998,00	3.764,74
	December	370.499	343.512	26.960	27	531.919.057	504.916.704	26.904.874	97.479	1.435,68	1.469,87	997,96	3.610,32
2020	January	355.917	330.382	25.510	25	528.814.758	502.306.257	26.458.056	50.445	1.485,78	1.520,38	1.037,16	2.017,82
	February	390.220	358.999	30.949	272	560.043.042	527.405.723	32.341.818	295.502	1.435,20	1.469,10	1.045,00	1.086,40
	Subtotal	746.137	689.381	56.459	297	1.088.857.801	1.029.711.979	58.799.874	345.947	1.459,33	1.493,68	1.041,46	1.164,81

Sources: INSS / SUB and SINTESE

QUANTITY OF BENEFITS CONCEDED - 2006/2020

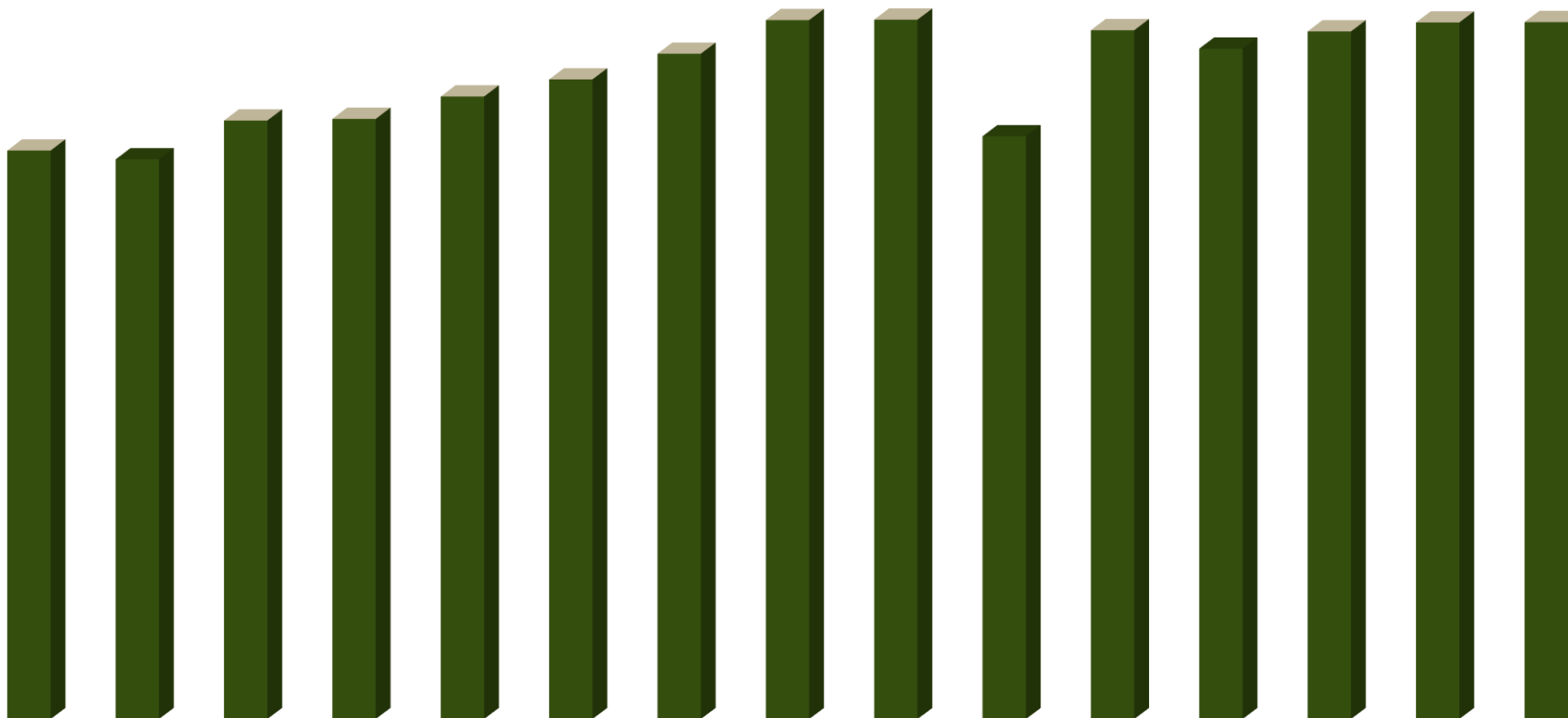

	2006	2007	2008	2009	2010	2011	2012	2013	2014	2015	2016	2017	2018	2019	Mar/19 a Feb/20
Variation	7,2%	-1,5%	6,9%	0,3%	3,7%	2,7%	4,0%	5,0%	0,1%	-16,6%	18,1%	-2,7%	2,6%	1,3%	0,1%
Quantity	4.238.816	4.173.350	4.461.842	4.473.905	4.640.120	4.767.039	4.957.681	5.207.629	5.211.030	4.344.701	5.132.451	4.995.623	5.123.777	5.190.239	5.193.103

04

BENEFIT CONCESSION, ACCORDING TO BENEFITS GROUPS

GROUPS OF BENEFICIOS	QUANTITY							VALUE (R\$)						AVERAGE VALUE (R\$)			
	Total	% del total	% del grupo	% del sub grupo	Variación en Relación al mes anterior (en %)	Sector		Total	% of total	% of the group	% of sub-group	Over last month (%)	Sector		Total	Sector	
						Urban	Rural						Urban	Rural		Urban	Rural
TOTAL	390.220	100,00			9,64	319.415	70.805	560.043.042	100,00			5,91	485.898.104	74.144.938	1.435,20	1.521,21	1.047,17
GENERAL REGIME BENEFITS	358.999	92,00	100,00		8,66	288.194	70.805	527.405.723	94,17	100,00		5,00	453.260.784	74.144.938	1.469,10	1.572,76	1.047,17
Social Security Contributory	345.009	88,41	96,10	100,00	8,51	274.575	70.434	505.263.763	90,22	95,80	100,00	4,77	431.495.336	73.768.427	1.464,49	1.571,50	1.047,34
Retirements	86.311	22,12	24,04	25,02	-14,95	56.944	29.367	144.705.325	25,84	27,44	28,64	-18,41	113.851.076	30.854.249	1.676,56	1.999,35	1.050,64
by Age	47.759	12,24	13,30	13,84	-8,59	19.747	28.012	57.201.428	10,21	10,85	11,32	-10,96	27.825.373	29.376.055	1.197,71	1.409,09	1.048,70
by Invalidity	7.844	2,01	2,18	2,27	-18,43	6.592	1.252	11.533.037	2,06	2,19	2,28	-19,14	10.217.509	1.315.527	1.470,30	1.549,99	1.050,74
by Length of Contribution	30.708	7,87	8,55	8,90	-22,49	30.605	103	75.970.861	13,57	14,40	15,04	-23,15	75.808.194	162.667	2.473,98	2.476,99	1.579,29
Survivor Pension	26.275	6,73	7,32	7,62	43,11	15.931	10.344	40.739.360	7,27	7,72	8,06	45,50	29.880.438	10.858.922	1.550,50	1.875,62	1.049,78
Temporary Benefits	171.932	44,06	47,89	49,83	13,99	160.093	11.839	250.708.009	44,77	47,54	49,62	12,09	238.387.308	12.320.701	1.458,18	1.489,06	1.040,69
Sickness Benefits	170.218	43,62	47,41	49,34	14,14	158.535	11.683	248.759.910	44,42	47,17	49,23	12,15	236.551.175	12.208.735	1.461,42	1.492,11	1.045,00
Partial Invalidity	885	0,23	0,25	0,26	-6,94	777	108	790.603	0,14	0,15	0,16	-3,10	729.964	60.638	893,34	939,47	561,46
Imprisonment Benefit	829	0,21	0,23	0,24	11,88	781	48	1.157.497	0,21	0,22	0,23	10,77	1.106.169	51.328	1.396,26	1.416,35	1.069,34
Maternity Benefit	60.491	15,50	16,85	17,53	27,96	41.607	18.884	69.111.068	12,34	13,10	13,68	29,83	49.376.514	19.734.554	1.142,50	1.186,74	1.045,04
Continued Service Bonus 20%	-	-	-	-	-	-	-	-	-	-	-	-	-	-	-	-	-
Labor Accident Insurance	13.990	3,59	3,90	100,00	12,41	13.619	371	22.141.960	3,95	4,20	100,00	10,51	21.765.449	376.511	1.582,70	1.598,17	1.014,86
Retirement by Invalidity	282	0,07	0,08	2,02	-21,01	267	15	533.585	0,10	0,10	2,41	-20,73	517.910	15.675	1.892,14	1.939,74	1.045,00
Survivor Pension	10	0,00	0,00	0,07	233,33	9	1	20.010	0,00	0,00	0,09	321,05	18.965	1.045	2.000,96	2.107,18	1.045,00
Sickness Benefits	11.969	3,07	3,33	85,55	12,28	11.637	332	19.465.913	3,48	3,69	87,91	10,21	19.118.973	346.940	1.626,36	1.642,95	1.045,00
Partial Invalidity	1.723	0,44	0,48	12,32	21,34	1.700	23	2.119.536	0,38	0,40	9,57	25,34	2.106.685	12.851	1.230,14	1.239,23	558,76
Supplementary Benefit	6	0,00	0,00	0,04	20,00	6	-	2.917	0,00	0,00	0,01	-17,90	2.917	-	486,10	486,10	-
SOCIAL ASSISTANCE BENEFITS	30.949	7,93	100,00		21,32	30.949	-	32.341.818	5,77	100,00		22,24	32.341.818	-	1.045,00	1.045,00	-
Social Assistance Pension (LOAS)	30.949	7,93	100,00	100,00	21,32	30.949	-	32.341.818	5,77	100,00	100,00	22,24	32.341.818	-	1.045,00	1.045,00	-
for the Aged	21.723	5,57	70,19	70,19	21,67	21.723	-	22.700.676	4,05	70,19	70,19	22,59	22.700.676	-	1.045,01	1.045,01	-
for the Impaired	9.226	2,36	29,81	29,81	20,51	9.226	-	9.641.142	1,72	29,81	29,81	21,42	9.641.142	-	1.045,00	1.045,00	-
Old Social Assistance Benefit (RMV)	-	-	-	-	-	-	-	-	-	-	-	-	-	-	-	-	-
for the Aged	-	-	-	-	-	-	-	-	-	-	-	-	-	-	-	-	-
for the Impaired	-	-	-	-	-	-	-	-	-	-	-	-	-	-	-	-	-
OTHER TREASURY OWED PENSIONS (BLE) ⁽¹⁾	272	0,07	-	-	988,00	272	-	295.502	0,05	-	-	485,78	295.502	-	1.086,40	1.086,40	-

Sources: INSS / SUB and SINTESE

(1) Includes the following species: 22 - Old public servant pension; 26 - Special Pension (Law 593/48); 37 - Extinct Supernumerary Federal Servant Retirements; 38 - Retirements of former CAPIN; 56 - Talidomid victim special pension; 58 - Special benefit for victims of dictatorship; 59 - Special survivor pension for victims of dictatorship; 76 - Family benefit of former Train Company RFFSA; 89 - Special pension for hemodialysis victims of Caruaru. Doesn't include BLE complements.

QUANTITY OF BENEFITS CONCEDED BY GROUPS OF BENEFITS (%)

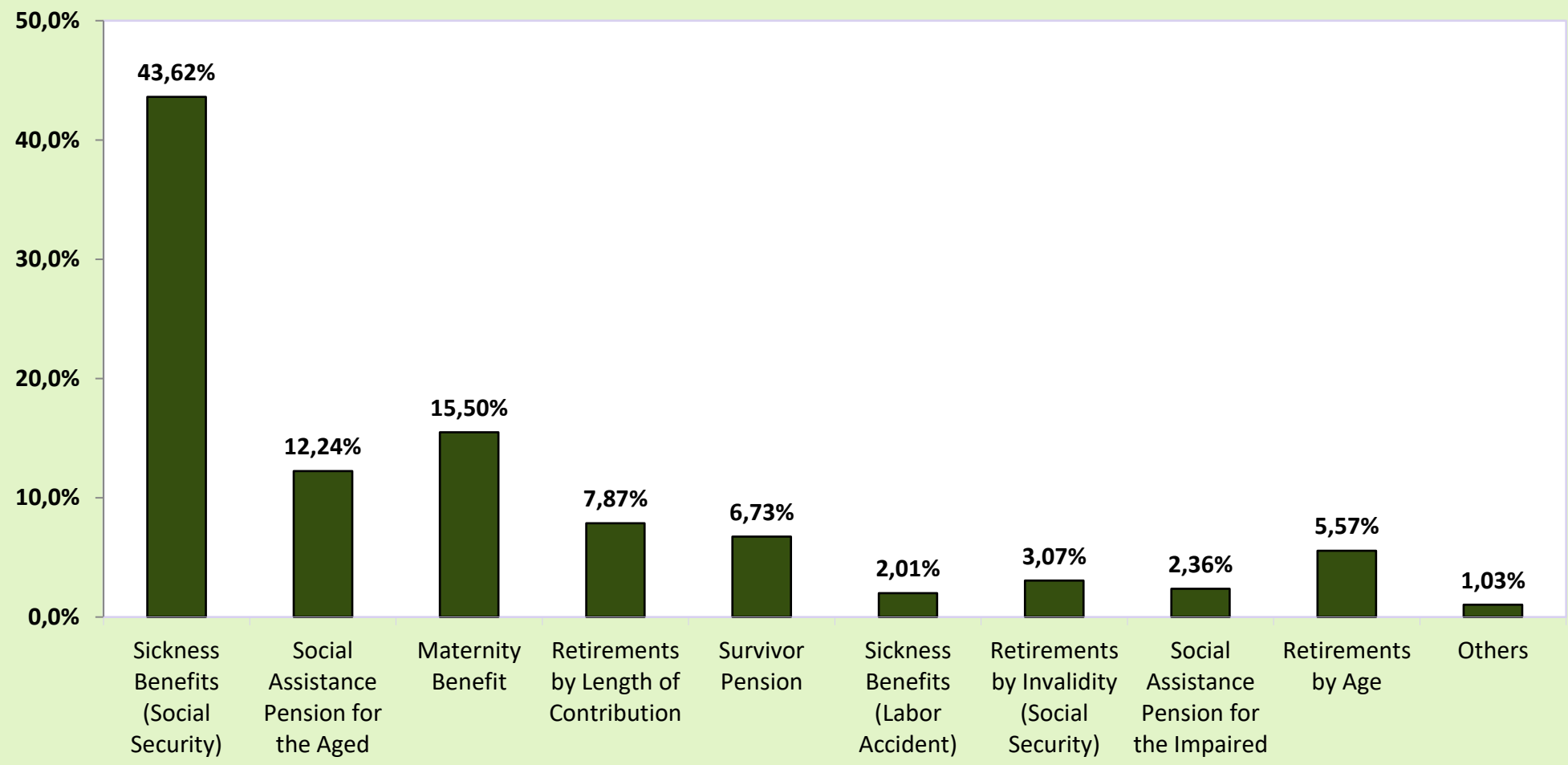

VALUE OF BENEFITS CONCEDED BY GROUPS OF BENEFITS (%)

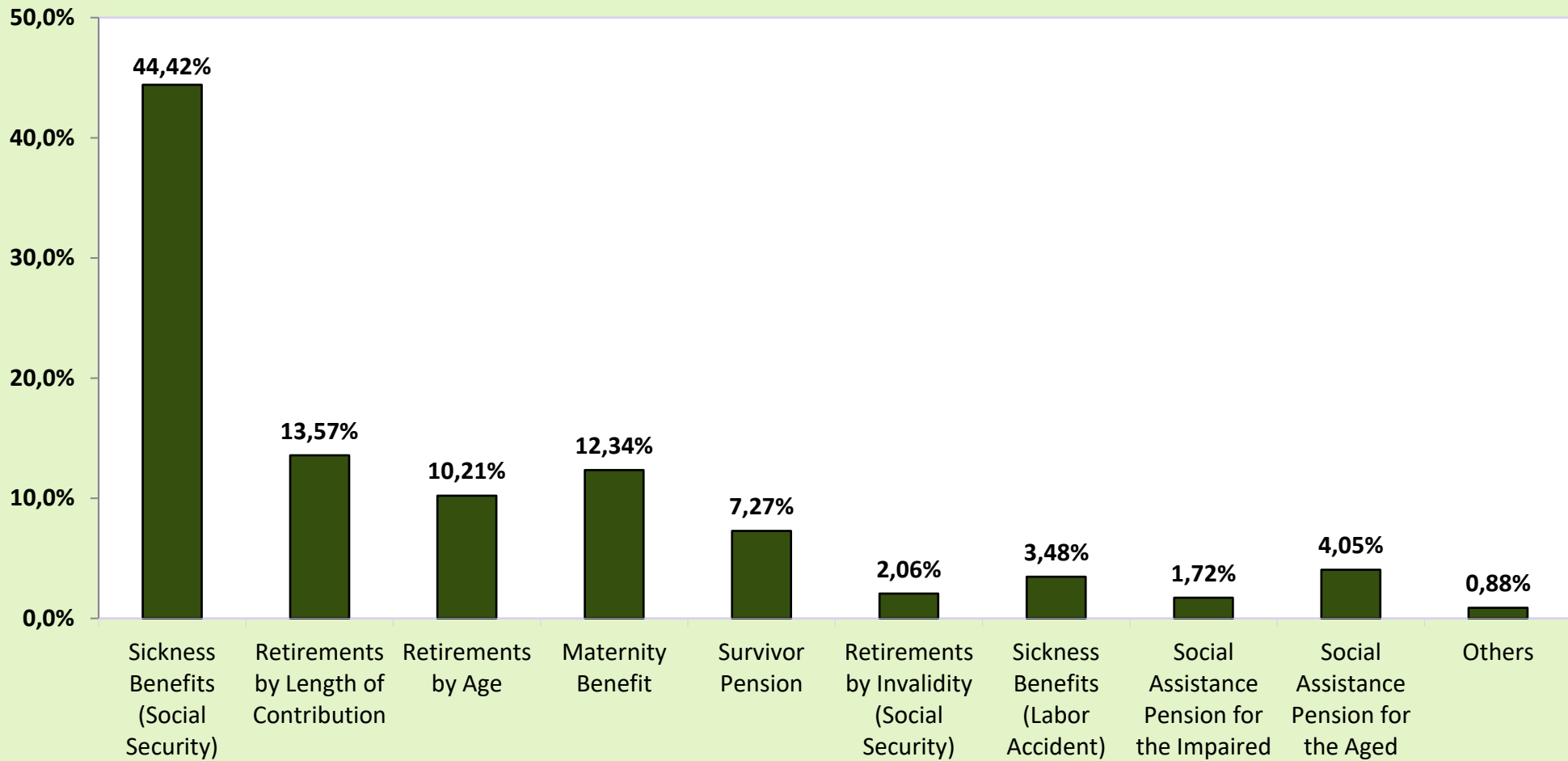

QUANTITY OF BENEFITS CONCEDED, ACCORDING TO SECTOR

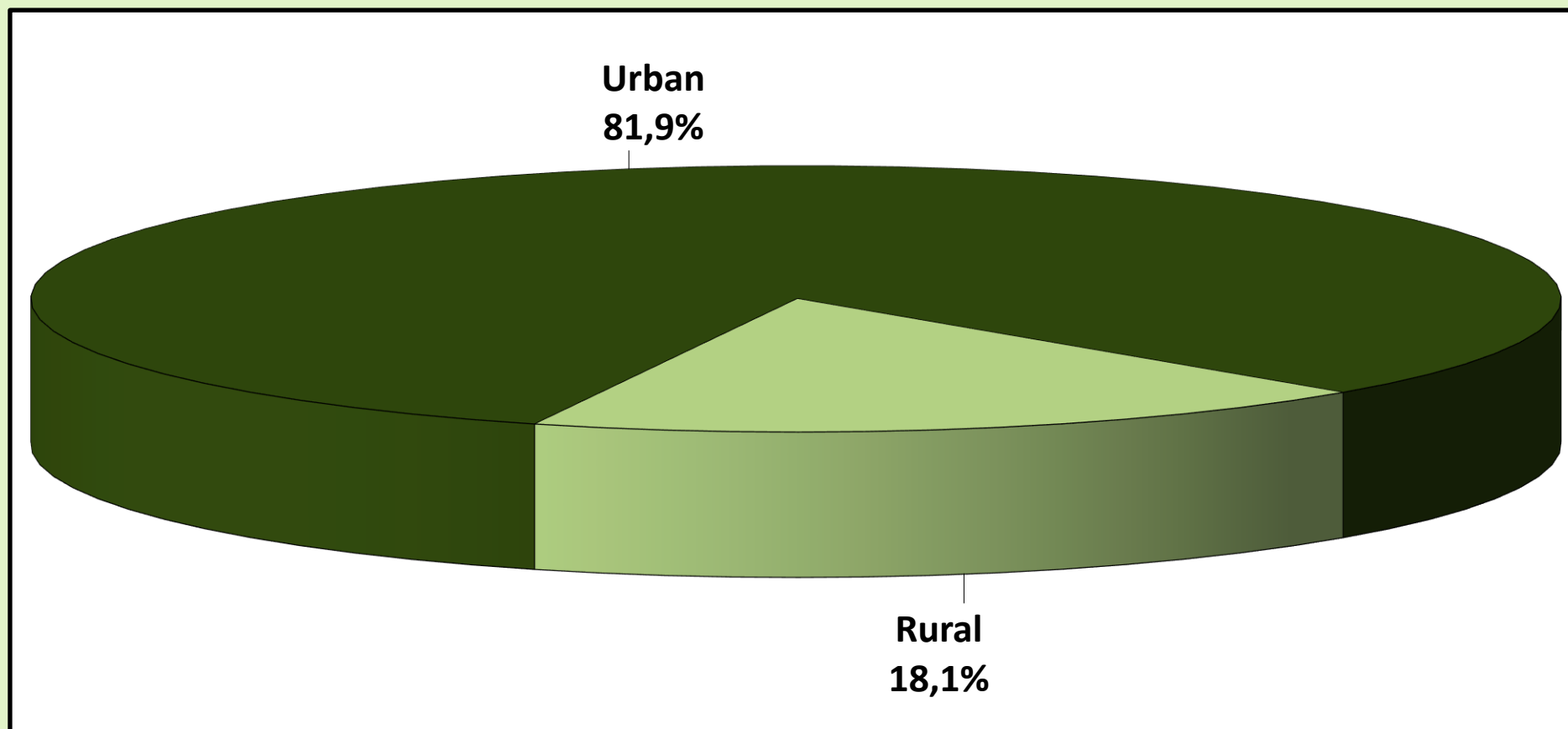

VALUE OF BENEFITS CONCEDED, ACCORDING TO SECTOR

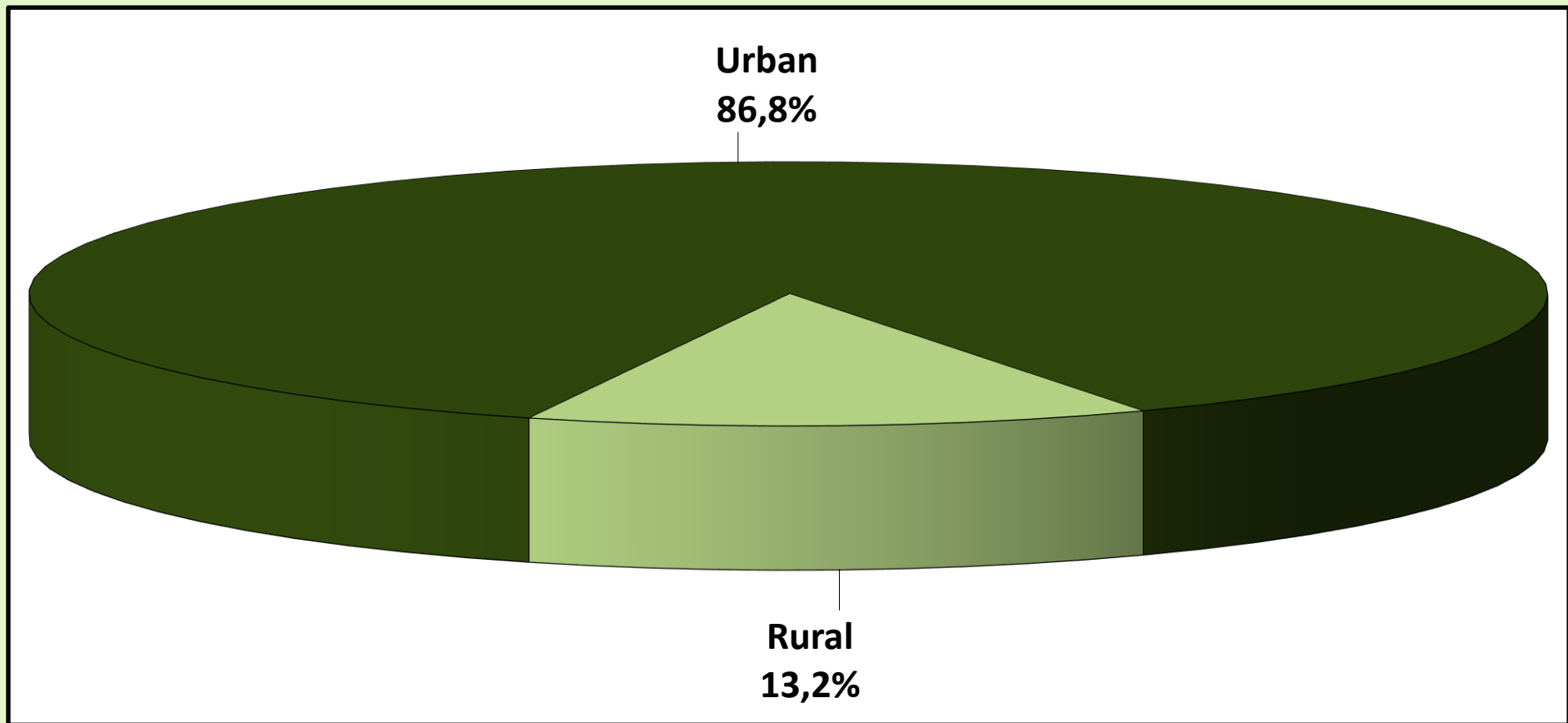

05

RETIREMENTS CONCEDED BY AGE RANGE ACCORDING TO SECTOR, SEX AND GROUPS OF RETIREMENT

URBAN

Age Range	MEN				WOMEN			
	Retirement by			Total	Retirement by			Total
	Age	Lenght of Contribution	Invalidity		Age	Lenght of Contribution	Invalidity	
Up to 45	–	544	876	1.420	–	466	537	1.003
46 to 50	–	2.640	528	3.168	–	2.786	374	3.160
51 to 55	–	7.139	785	7.924	22	5.032	623	5.677
56 to 60	35	6.938	930	7.903	7.315	2.498	718	10.531
61 to 65	5.499	2.240	639	8.378	3.794	176	427	4.397
66 to 70	1.421	97	108	1.626	1.050	30	207	1.287
over 70	317	12	23	352	294	7	84	385
Total	7.272	19.610	3.889	30.771	12.475	10.995	2.970	26.440

RURAL

Age Range	MEN				WOMEN			
	Retirement by			Total	Retirement by			Total
	Age	Lenght of Contribution	Invalidity		Age	Lenght of Contribution	Invalidity	
Up to 45	1	1	185	187	4	–	168	172
46 to 50	–	17	125	142	1	4	118	123
51 to 55	10	35	185	230	12.257	2	134	12.393
56 to 60	10.202	35	232	10.469	2.506	1	38	2.545
61 to 65	1.843	8	41	1.892	663	–	25	688
66 to 70	188	–	7	195	140	–	6	146
over 70	65	–	2	67	132	–	1	133
Total	12.309	96	777	13.182	15.703	7	490	16.200

TOTAL

Age Range	MEN				WOMEN			
	Retirement by			Total	Retirement by			Total
	Age	Lenght of Contribution	Invalidity		Age	Lenght of Contribution	Invalidity	
Up to 45	1	545	1.061	1.607	4	466	705	1.175
46 to 50	–	2.657	653	3.310	1	2.790	492	3.283
51 to 55	10	7.174	970	8.154	12.279	5.034	757	18.070
56 to 60	10.237	6.973	1.162	18.372	9.821	2.499	756	13.076
61 to 65	7.342	2.248	680	10.270	4.457	176	452	5.085
66 to 70	1.609	97	115	1.821	1.190	30	213	1.433
over 70	382	12	25	419	426	7	85	518
Total	19.581	19.706	4.666	43.953	28.178	11.002	3.460	42.640

Sources: INSS / SUB and SINTESE

Obs.: The retirements conceded at ages below the minimum legal age and the early retirements by length of contribution are due to judicial process or conceded according the Lei Complementar nº 142/2013

05

AVERAGE VALUE OF RETIREMENTS CONCEDED BY AGE RANGE ACCORDING TO SECTOR, SEX AND GROUPS OF RETIREMENT

URBAN

Age Range	MEN				WOMEN			
	Retirement by			Total	Retirement by			Total
	Age	Lenght of Contribution	Invalidity		Age	Lenght of Contribution	Invalidity	
Up to 45	–	2.727,15	1.675,45	2.078,36	–	1.435,61	1.408,64	1.421,17
46 to 50	–	2.521,66	1.791,42	2.399,95	–	1.872,36	1.345,22	1.809,97
51 to 55	–	2.545,27	1.843,83	2.475,78	1.362,35	2.308,05	1.313,83	2.195,28
56 to 60	1.646,74	2.715,72	1.829,42	2.606,68	1.320,22	2.348,67	1.268,99	1.560,68
61 to 65	1.570,64	2.760,15	1.766,30	1.903,60	1.296,09	3.057,76	1.168,82	1.354,24
66 to 70	1.570,73	3.930,29	1.597,99	1.713,30	1.283,44	3.551,95	1.176,02	1.319,04
over 70	1.743,81	4.792,19	1.964,78	1.862,17	1.338,74	3.209,94	1.130,13	1.327,24
Total	1.578,57	2.640,21	1.776,49	2.280,16	1.310,30	2.185,87	1.288,44	1.671,95

RURAL

Age Range	MEN				WOMEN			
	Retirement by			Total	Retirement by			Total
	Age	Lenght of Contribution	Invalidity		Age	Lenght of Contribution	Invalidity	
Up to 45	1.045,00	1.045,00	1.054,44	1.054,34	914,38	–	1.045,01	1.041,97
46 to 50	–	1.270,66	1.067,17	1.091,53	1.045,00	1.824,31	1.045,00	1.070,34
51 to 55	1.045,00	1.587,17	1.050,84	1.132,20	1.045,22	1.045,00	1.045,00	1.045,22
56 to 60	1.050,24	1.594,49	1.051,41	1.052,09	1.046,83	1.045,00	1.045,00	1.046,81
61 to 65	1.065,63	2.278,75	1.046,89	1.070,36	1.045,27	–	1.046,00	1.045,30
66 to 70	1.058,74	–	1.045,00	1.058,24	1.045,00	–	1.045,00	1.045,00
over 70	1.082,07	–	1.045,00	1.080,97	1.045,00	–	1.045,00	1.045,00
Total	1.052,84	1.585,77	1.054,22	1.056,80	1.045,45	1.490,32	1.045,05	1.045,63

TOTAL

Age Range	MEN				WOMEN			
	Retirement by			Total	Retirement by			Total
	Age	Lenght of Contribution	Invalidity		Age	Lenght of Contribution	Invalidity	
Up to 45	1.045,00	2.724,07	1.567,17	1.959,19	914,38	1.435,61	1.321,99	1.365,66
46 to 50	–	2.513,66	1.652,78	2.343,82	1.045,00	1.872,29	1.273,21	1.782,26
51 to 55	1.045,00	2.540,59	1.692,59	2.437,88	1.045,79	2.307,55	1.266,24	1.406,53
56 to 60	1.052,28	2.710,09	1.674,09	1.720,82	1.250,46	2.348,15	1.257,73	1.460,67
61 to 65	1.443,87	2.758,43	1.722,92	1.750,09	1.258,78	3.057,76	1.162,03	1.312,44
66 to 70	1.510,91	3.930,29	1.564,33	1.643,16	1.255,39	3.551,95	1.172,33	1.291,12
over 70	1.631,21	4.792,19	1.891,20	1.737,26	1.247,72	3.209,94	1.129,13	1.254,78
Total	1.248,09	2.635,07	1.656,21	1.913,26	1.162,70	2.185,43	1.253,97	1.433,99

Sources: INSS / SUB and SINTESE

Obs.: The retirements conceded at ages below the minimum legal age and the early retirements by length of contribution are due to judicial process or conceded according the Complementary Law nº 142/2013

06

BENEFITS CONCEDED BY LARGE GROUPS ACCORDING TO VALUE RANGES

VALUE RANGES (NR MINIMUM WAGES)	QUANTITY						VALUE (R\$)					
	Total	% of total	% Accumu- lated	Benefit General Regime	Assistential Benefits	Treasury Benefits BLE	Total	% of total	% Accumu- lated	Benefit General Regime	Assistential Benefits	Treasury Benefits BLE
TOTAL	390.220	100,00	–	358.999	30.949	272	560.043.042	100,00	–	527.405.723	32.341.818	295.502
< 1	1.705	0,44	0,44	1.703	1	1	1.221.384	0,22	0,22	1.219.433	998	953
= 1	219.604	56,28	56,71	188.400	30.944	260	229.486.180	40,98	41,19	196.878.000	32.336.480	271.700
1 - 2	119.700	30,68	87,39	119.685	4	11	168.935.352	30,16	71,36	168.908.163	4.340	22.849
2 - 3	27.384	7,02	94,41	27.384	–	–	69.189.884	12,35	83,71	69.189.884	–	–
3 - 4	12.697	3,25	97,66	12.697	–	–	45.743.968	8,17	91,88	45.743.968	–	–
4 - 5	6.235	1,60	99,26	6.235	–	–	28.854.770	5,15	97,03	28.854.770	–	–
5 - 6	2.807	0,72	99,98	2.807	–	–	15.915.889	2,84	99,88	15.915.889	–	–
6 - 7	61	0,02	99,99	61	–	–	405.833	0,07	99,95	405.833	–	–
7 - 8	16	0,00	100,00	16	–	–	124.053	0,02	99,97	124.053	–	–
8 - 9	4	0,00	100,00	4	–	–	34.048	0,01	99,98	34.048	–	–
9 - 10	1	0,00	100,00	1	–	–	10.060	0,00	99,98	10.060	–	–
10 - 20	3	0,00	100,00	3	–	–	37.902	0,01	99,99	37.902	–	–
20 - 30	2	0,00	100,00	2	–	–	44.426	0,01	99,99	44.426	–	–
30 - 40	1	0,00	100,00	1	–	–	39.293	0,01	100,00	39.293	–	–
40 - 50	–	–	100,00	–	–	–	–	–	100,00	–	–	–
50 - 60	–	–	100,00	–	–	–	–	–	100,00	–	–	–
60 - 70	–	–	100,00	–	–	–	–	–	100,00	–	–	–
70 - 80	–	–	100,00	–	–	–	–	–	100,00	–	–	–
80 - 90	–	–	100,00	–	–	–	–	–	100,00	–	–	–
90 - 100	–	–	100,00	–	–	–	–	–	100,00	–	–	–
> 100	–	–	100,00	–	–	–	–	–	100,00	–	–	–

Sources: INSS / SUB and SINTESE

07

BENEFITS CONCEDED BY SECTOR AND LARGE GROUPS, ACCORDING TO VALUE RANGES

VALUE RANGES (in min. wages)	URBAN SECTOR								RURAL SECTOR					
	Quantity				Value (R\$)				Quantity			Value (R\$)		
	Total	General Regime	Assistential Benefits	Treasury Owed	Total	General Regime	Assistential Benefits	Treas. Owed	Total	General Regime	Assistential Benefits	Total	General Regime	Assistential Benefits
TOTAL	319.415	288.194	30.949	272	485.898.104	453.260.784	32.341.818	295.502	70.805	70.805	-	74.144.938	74.144.938	-
< 1	1.561	1.559	1	1	1.143.503	1.141.552	998	953	144	144	-	77.882	77.882	-
= 1	149.331	118.127	30.944	260	156.050.895	123.442.715	32.336.480	271.700	70.273	70.273	-	73.435.285	73.435.285	-
1 - 2	119.370	119.355	4	11	168.476.634	168.449.445	4.340	22.849	330	330	-	458.718	458.718	-
2 - 3	27.344	27.344	-	-	69.090.272	69.090.272	-	-	40	40	-	99.612	99.612	-
3 - 4	12.685	12.685	-	-	45.701.241	45.701.241	-	-	12	12	-	42.727	42.727	-
4 - 5	6.232	6.232	-	-	28.841.130	28.841.130	-	-	3	3	-	13.640	13.640	-
5 - 6	2.804	2.804	-	-	15.898.815	15.898.815	-	-	3	3	-	17.074	17.074	-
6 - 7	61	61	-	-	405.833	405.833	-	-	-	-	-	-	-	-
7 - 8	16	16	-	-	124.053	124.053	-	-	-	-	-	-	-	-
8 - 9	4	4	-	-	34.048	34.048	-	-	-	-	-	-	-	-
9 - 10	1	1	-	-	10.060	10.060	-	-	-	-	-	-	-	-
10 - 20	3	3	-	-	37.902	37.902	-	-	-	-	-	-	-	-
20 - 30	2	2	-	-	44.426	44.426	-	-	-	-	-	-	-	-
30 - 40	1	1	-	-	39.293	39.293	-	-	-	-	-	-	-	-
40 - 50	-	-	-	-	-	-	-	-	-	-	-	-	-	-
50 - 60	-	-	-	-	-	-	-	-	-	-	-	-	-	-
60 - 70	-	-	-	-	-	-	-	-	-	-	-	-	-	-
70 - 80	-	-	-	-	-	-	-	-	-	-	-	-	-	-
80 - 90	-	-	-	-	-	-	-	-	-	-	-	-	-	-
90 - 100	-	-	-	-	-	-	-	-	-	-	-	-	-	-
> 100	-	-	-	-	-	-	-	-	-	-	-	-	-	-

Sources: INSS / SUB and SINTESE

QUANTITY OF BENEFITS CONCEDED, ACCORDING TO VALUE RANGES (%)

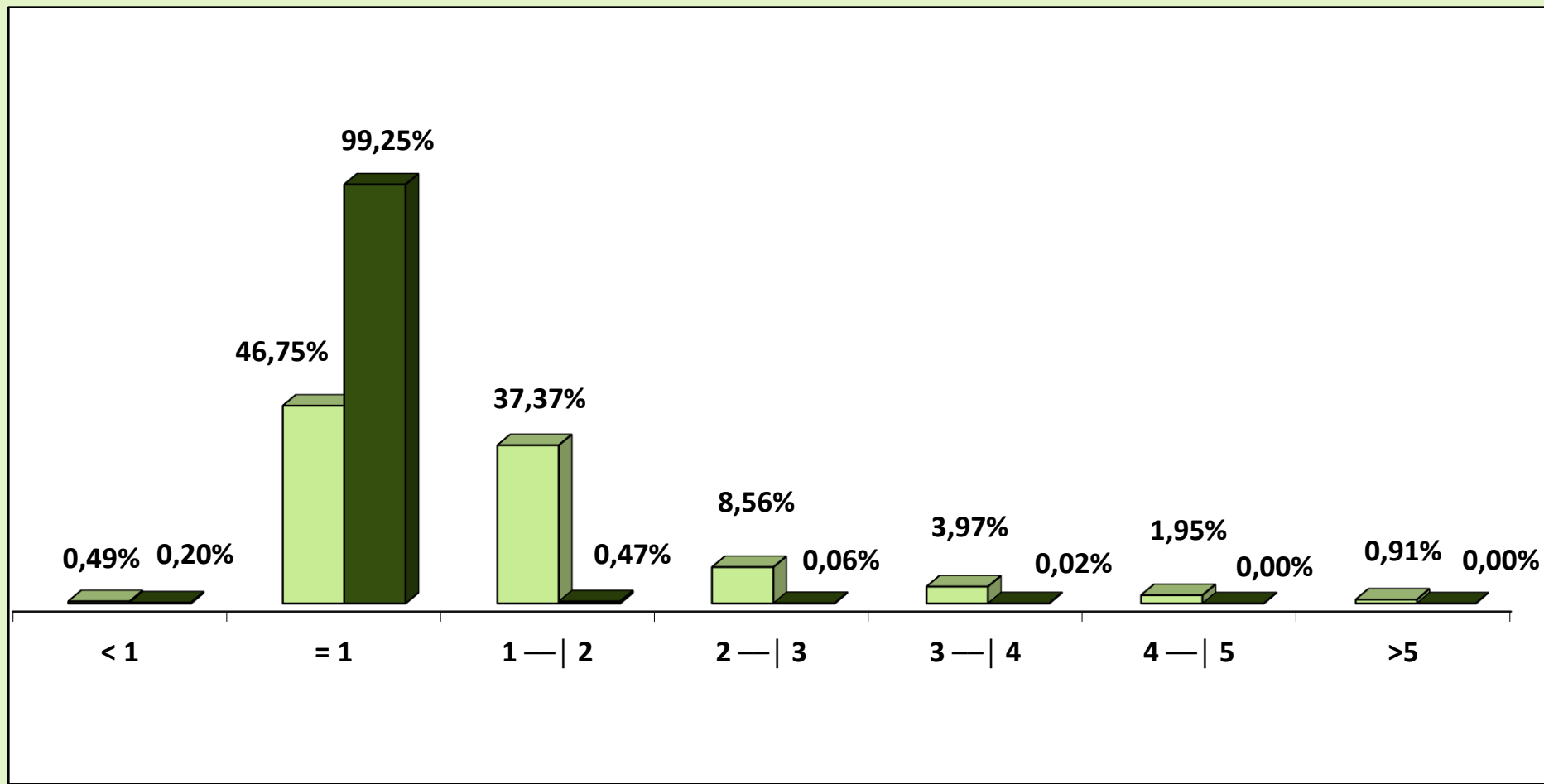

Urban Rural

VALUE OF BENEFITS CONCEDED, ACCORDING TO VALUE RANGES (%)

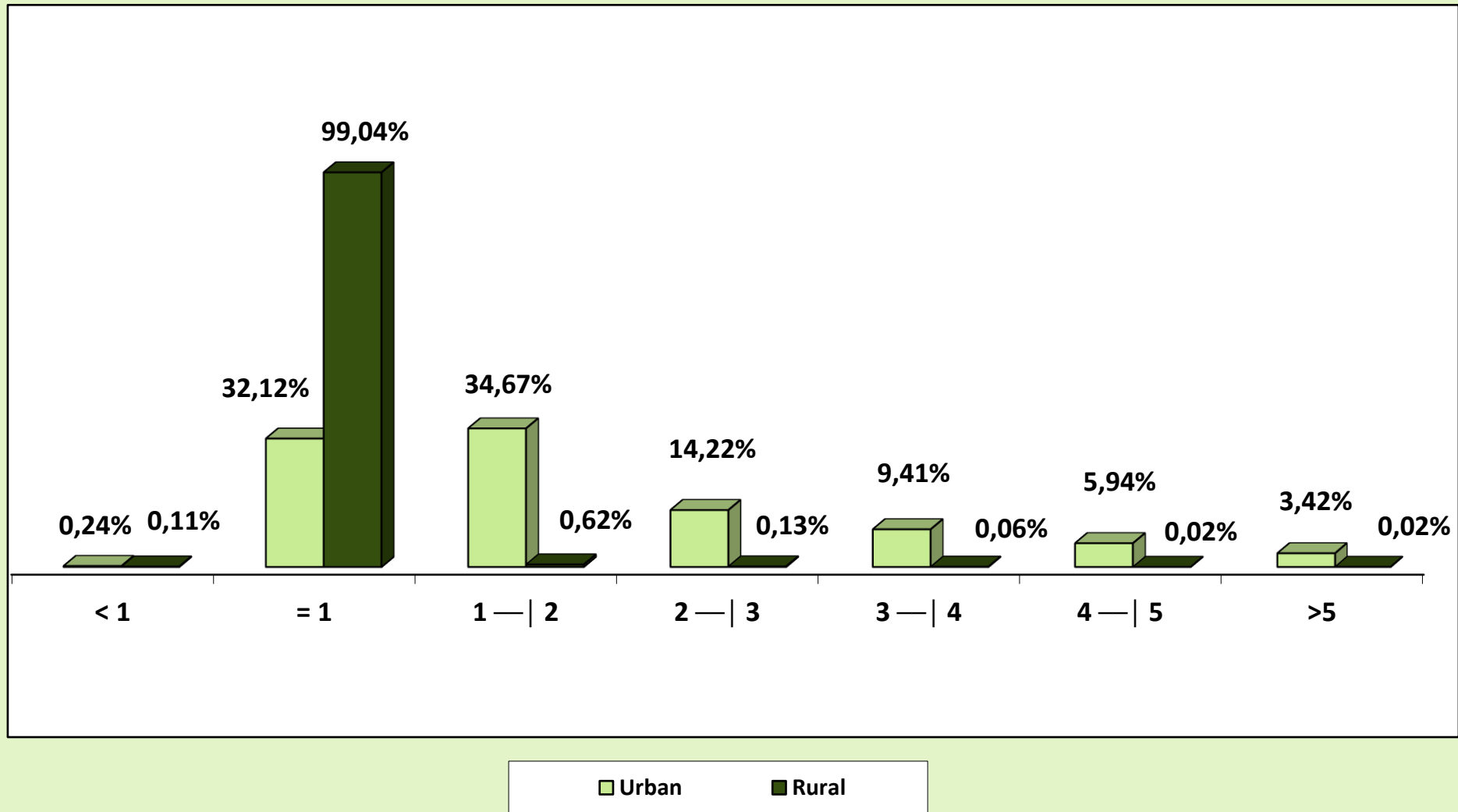

08

BENEFITS CONCEDED BY VALUE RANGE, ACCORDING TO FEDERAL STATES

GEOGRAPHICAL REGIONS AND FEDERAL STATES	QUANTITY						VALUE (R\$)					
	Value ranges (in minimum wages)						Value ranges (in minimum wages)					
	Total	< 1	= 1	1 to 5	5 to 10	> 10	Total	< 1	= 1	1 to 5	5 to 10	> 10
BRAZIL	358.999	1.703	188.400	166.001	2.889	6	527.405.723	1.219.433	196.878.000	312.696.785	16.489.883	121.621
NORTH	16.421	54	9.925	6.317	125	-	23.166.235	35.584	10.371.625	12.045.676	713.349	-
Rondônia	2.040	9	1.185	837	9	-	2.722.310	6.152	1.238.325	1.427.711	50.121	-
Acre	1.521	10	1.015	491	5	-	2.031.766	6.000	1.060.675	936.511	28.580	-
Amazonas	3.070	16	1.729	1.304	21	-	4.477.053	11.060	1.806.805	2.537.815	121.373	-
Roraima	452	-	251	195	6	-	665.152	-	262.295	368.015	34.842	-
Pará	6.714	15	4.194	2.449	56	-	9.449.711	9.984	4.382.730	4.738.530	318.468	-
Amapá	394	-	233	157	4	-	582.994	-	243.485	316.064	23.445	-
Tocantins	2.230	4	1.318	884	24	-	3.237.249	2.388	1.377.310	1.721.030	136.521	-
NORTHEAST	78.196	321	54.685	22.688	502	-	103.250.482	210.446	57.145.825	43.037.397	2.856.814	-
Maranhão	7.856	17	5.667	2.116	56	-	10.424.360	11.220	5.922.015	4.167.010	324.115	-
Piauí	6.332	28	4.612	1.656	36	-	8.103.796	18.409	4.819.540	3.060.249	205.598	-
Ceará	11.908	57	8.229	3.544	78	-	15.688.756	35.995	8.599.305	6.613.227	440.229	-
Rio Grande do Norte	5.220	23	3.402	1.762	33	-	7.072.360	14.280	3.555.090	3.313.121	189.869	-
Paraíba	6.347	38	4.562	1.711	36	-	8.221.250	26.212	4.767.290	3.224.419	203.329	-
Pernambuco	11.136	70	7.419	3.567	80	-	14.839.130	47.583	7.752.855	6.587.607	451.084	-
Alagoas	4.329	15	3.117	1.169	28	-	5.743.188	9.549	3.257.265	2.314.887	161.487	-
Sergipe	2.991	15	2.004	946	26	-	3.998.517	9.458	2.094.180	1.747.083	147.795	-
Bahia	22.077	58	15.673	6.217	129	-	29.159.126	37.740	16.378.285	12.009.793	733.308	-
SOUTHEAST	136.101	839	55.220	78.822	1.217	3	217.339.637	636.086	57.704.900	151.983.863	6.940.504	74.284
Minas Gerais	37.031	95	21.336	15.388	211	1	51.469.626	62.798	22.296.120	27.889.374	1.200.392	20.942
Espírito Santo	5.736	17	3.076	2.585	58	-	8.257.751	11.901	3.214.420	4.702.258	329.171	-
Rio de Janeiro	19.299	24	7.743	11.366	165	1	30.530.641	17.153	8.091.435	21.451.994	930.766	39.293
São Paulo	74.035	703	23.065	49.483	783	1	127.081.620	544.234	24.102.925	97.940.236	4.480.175	14.049
SOUTH	65.144	401	29.476	34.784	482	1	96.114.656	274.687	30.802.420	62.256.818	2.757.247	23.484
Paraná	20.597	87	9.391	10.939	180	-	30.379.108	61.549	9.813.595	19.477.617	1.026.347	-
Santa Catarina	20.009	110	8.684	11.093	121	1	29.341.011	73.304	9.074.780	19.480.845	688.597	23.484
Rio Grande do Sul	24.538	204	11.401	12.752	181	-	36.394.537	139.833	11.914.045	23.298.356	1.042.302	-
CENTER-WEST	63.137	88	39.094	23.390	563	2	87.534.713	62.630	40.853.230	43.373.032	3.221.968	23.853
Mato Grosso do Sul	5.406	35	2.546	2.791	34	-	7.782.382	25.736	2.660.570	4.898.774	197.301	-
Mato Grosso	5.076	17	2.400	2.625	34	-	7.415.044	11.996	2.508.000	4.702.377	192.671	-
Goiás	8.958	19	4.539	4.337	63	-	12.933.043	12.930	4.743.255	7.820.551	356.307	-
Federal District	43.697	17	29.609	13.637	432	2	59.404.245	11.968	30.941.405	25.951.329	2.475.689	23.853

Sources: INSS / SUB and SINTESE

09

BENEFITS CONCEDED, ACCORDING TO FEDERAL STATES

GEOGRAPHICAL REGIONS AND FEDERAL STATES	QUANTITY						VALUE (R\$)						AVERAGE VALUE (R\$)			AVERAGE CONCESSION TIME (DAYS)
	Total	% of total	Over previous month (%)	Sector		% Rural over total	Total	% of total	Over previous month (%)	Sector		% Rural over total	Total	Sector		
				Urban	Rural					Urban	Rural			Urban	Rural	
BRAZIL	358.999	100,00	8,66	288.194	70.805	19,7	527.405.723	100,00	5,00	453.260.784	74.144.938	14,1	1.469,10	1.572,76	1.047,17	72
NORTH	16.421	4,57	5,88	10.182	6.239	38,0	23.166.235	4,39	3,98	16.639.865	6.526.370	28,2	1.410,77	1.634,24	1.046,06	...
Rondônia	2.040	0,57	6,86	1.364	676	33,1	2.722.310	0,52	6,84	2.015.035	707.275	26,0	1.334,47	1.477,30	1.046,26	77
Acre	1.521	0,42	7,19	885	636	41,8	2.031.766	0,39	10,05	1.366.990	664.776	32,7	1.335,81	1.544,62	1.045,24	98
Amazonas	3.070	0,86	7,01	1.887	1.183	38,5	4.477.053	0,85	1,91	3.241.214	1.235.839	27,6	1.458,32	1.717,65	1.044,67	70
Roraima	452	0,13	10,78	358	94	20,8	665.152	0,13	4,45	566.481	98.671	14,8	1.471,58	1.582,35	1.049,69	74
Pará	6.714	1,87	3,37	3.922	2.792	41,6	9.449.711	1,79	1,38	6.529.136	2.920.575	30,9	1.407,46	1.664,75	1.046,05	87
Amapá	394	0,11	7,07	224	170	43,1	582.994	0,11	9,42	405.193	177.800	30,5	1.479,68	1.808,90	1.045,89	102
Tocantins	2.230	0,62	9,26	1.542	688	30,9	3.237.249	0,61	7,87	2.515.815	721.434	22,3	1.451,68	1.631,53	1.048,60	91
NORTHEAST	78.196	21,78	13,44	44.051	34.145	43,7	103.250.482	19,58	11,15	67.550.639	35.699.842	34,6	1.320,41	1.533,46	1.045,54	...
Maranhão	7.856	2,19	8,33	3.512	4.344	55,3	10.424.360	1,98	7,10	5.883.972	4.540.388	43,6	1.326,93	1.675,39	1.045,21	98
Piauí	6.332	1,76	5,01	3.025	3.307	52,2	8.103.796	1,54	3,41	4.647.604	3.456.192	42,6	1.279,82	1.536,40	1.045,11	98
Ceará	11.908	3,32	10,43	7.377	4.531	38,1	15.688.756	2,97	11,63	10.955.546	4.733.209	30,2	1.317,50	1.485,10	1.044,63	84
Rio Grande do Norte	5.220	1,45	14,12	3.681	1.539	29,5	7.072.360	1,34	15,27	5.466.634	1.605.726	22,7	1.354,86	1.485,09	1.043,36	85
Paraíba	6.347	1,77	16,57	3.660	2.687	42,3	8.221.250	1,56	14,33	5.414.003	2.807.247	34,1	1.295,30	1.479,24	1.044,75	80
Pernambuco	11.136	3,10	17,70	6.900	4.236	38,0	14.839.130	2,81	11,74	10.414.535	4.424.595	29,8	1.332,54	1.509,35	1.044,52	90
Alagoas	4.329	1,21	1,91	2.440	1.889	43,6	5.743.188	1,09	0,28	3.759.753	1.983.435	34,5	1.326,68	1.540,88	1.049,99	101
Sergipe	2.991	0,83	8,37	1.889	1.102	36,8	3.998.517	0,76	9,91	2.843.138	1.155.378	28,9	1.336,85	1.505,10	1.048,44	90
Bahia	22.077	6,15	20,14	11.567	10.510	47,6	29.159.126	5,53	15,26	18.165.454	10.993.672	37,7	1.320,79	1.570,46	1.046,02	96
SOUTHEAST	136.101	37,91	10,52	122.095	14.006	10,3	217.339.637	41,21	7,18	202.621.201	14.718.436	6,8	1.596,90	1.659,54	1.050,87	...
Minas Gerais	37.031	10,32	17,69	30.282	6.749	18,2	51.469.626	9,76	13,41	44.398.388	7.071.238	13,7	1.389,91	1.466,16	1.047,75	64
Espírito Santo	5.736	1,60	6,86	4.735	1.001	17,5	8.257.751	1,57	6,45	7.209.555	1.048.196	12,7	1.439,64	1.522,61	1.047,15	60
Rio de Janeiro	19.299	5,38	11,12	18.153	1.146	5,9	30.530.641	5,79	7,37	29.324.663	1.205.978	4,0	1.581,98	1.615,42	1.052,34	54
São Paulo	74.035	20,62	7,38	68.925	5.110	6,9	127.081.620	24,10	4,85	121.688.595	5.393.024	4,2	1.716,51	1.765,52	1.055,39	55
SOUTH	65.144	18,15	11,56	54.244	10.900	16,7	96.114.656	18,22	8,89	84.723.033	11.391.623	11,9	1.475,42	1.561,89	1.045,10	...
Paraná	20.597	5,74	16,50	17.327	3.270	15,9	30.379.108	5,76	14,95	26.960.813	3.418.295	11,3	1.474,93	1.556,00	1.045,35	69
Santa Catarina	20.009	5,57	18,61	16.957	3.052	15,3	29.341.011	5,56	16,04	26.152.069	3.188.942	10,9	1.466,39	1.542,26	1.044,87	57
Rio Grande do Sul	24.538	6,84	2,90	19.960	4.578	18,7	36.394.537	6,90	-0,43	31.610.151	4.784.386	13,1	1.483,19	1.583,67	1.045,08	62
CENTER-WEST	63.137	17,59	-1,97	57.622	5.515	8,7	87.534.713	16,60	-8,89	81.726.046	5.808.667	6,6	1.386,42	1.418,31	1.053,25	...
Mato Grosso do Sul	5.406	1,51	15,12	4.524	882	16,3	7.782.382	1,48	10,50	6.857.277	925.105	11,9	1.439,58	1.515,76	1.048,87	58
Mato Grosso	5.076	1,41	20,77	3.977	1.099	21,7	7.415.044	1,41	21,77	6.261.986	1.153.058	15,6	1.460,80	1.574,55	1.049,19	70
Goiás	8.958	2,50	2,80	7.305	1.653	18,5	12.933.043	2,45	0,95	11.199.001	1.734.042	13,4	1.443,74	1.533,06	1.049,03	58
Federal District	43.697	12,17	-6,61	41.816	1.881	4,3	59.404.245	11,26	-15,30	57.407.783	1.996.462	3,4	1.359,46	1.372,87	1.061,38	89

Sources: INSS / SUB and SINTESE

AVERAGE CONCESSION TIME BY FEDERAL STATES (IN DAYS)

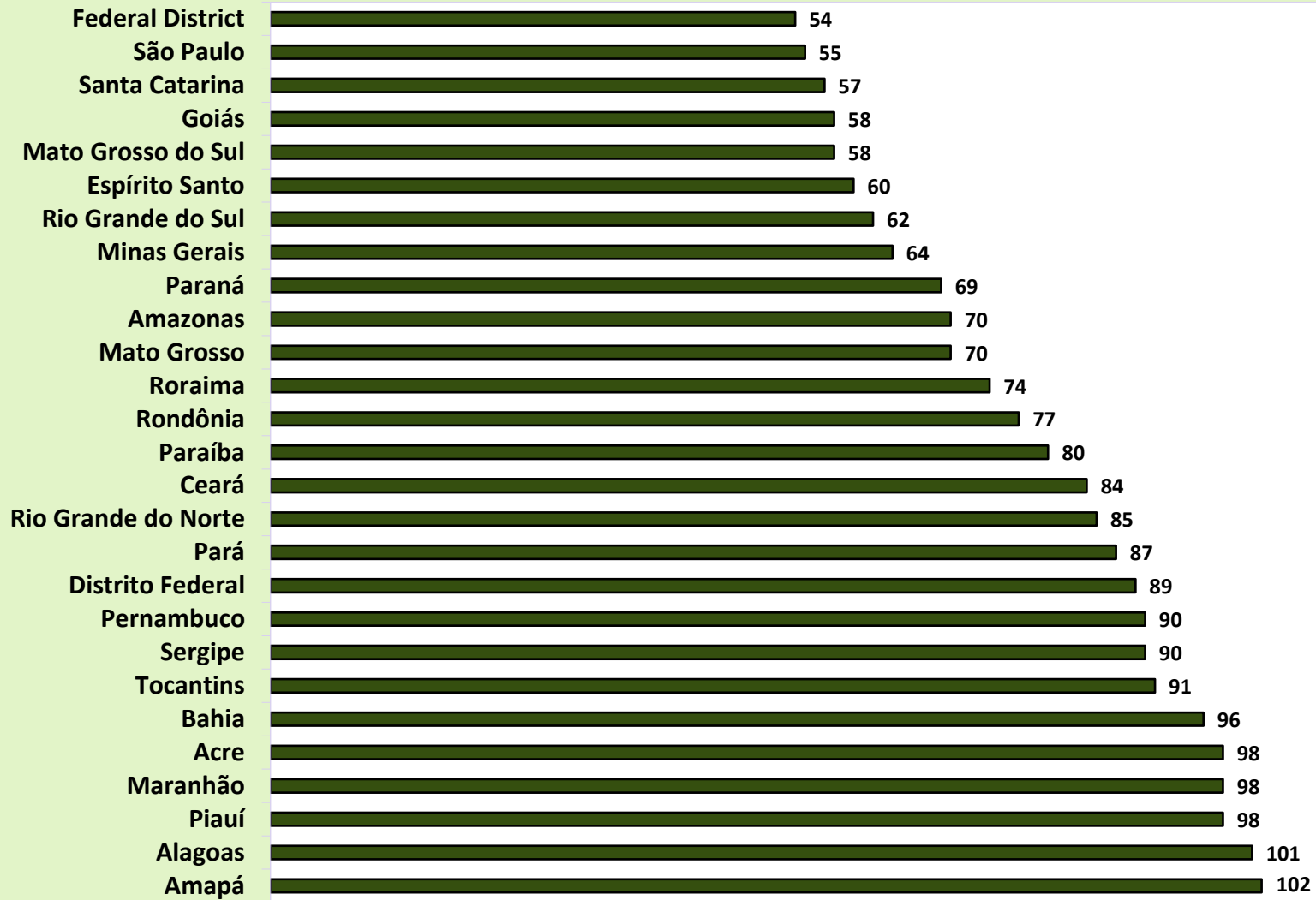

QUANTITY OF BENEFITS CONCEDED, ACCORDING TO GEOGRAPHICAL REGIONS

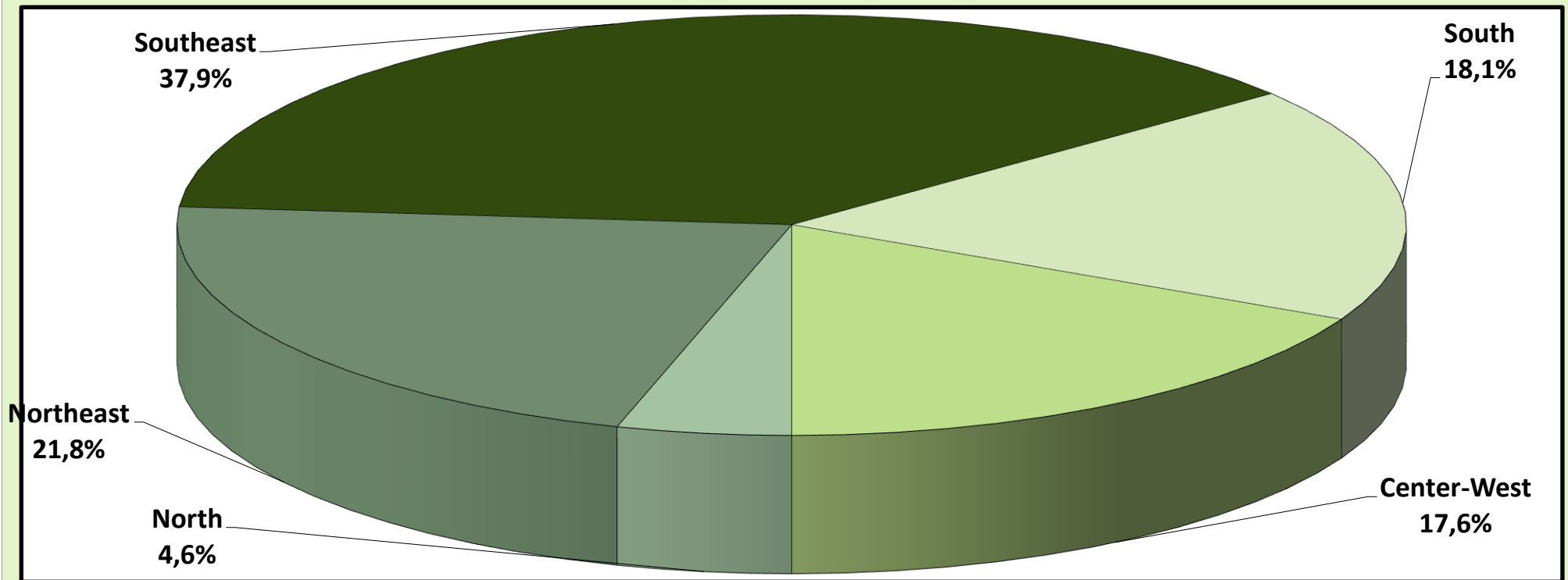

VALUE OF BENEFITS CONCEDED, ACCORDING TO GEOGRAPHICAL REGIONS

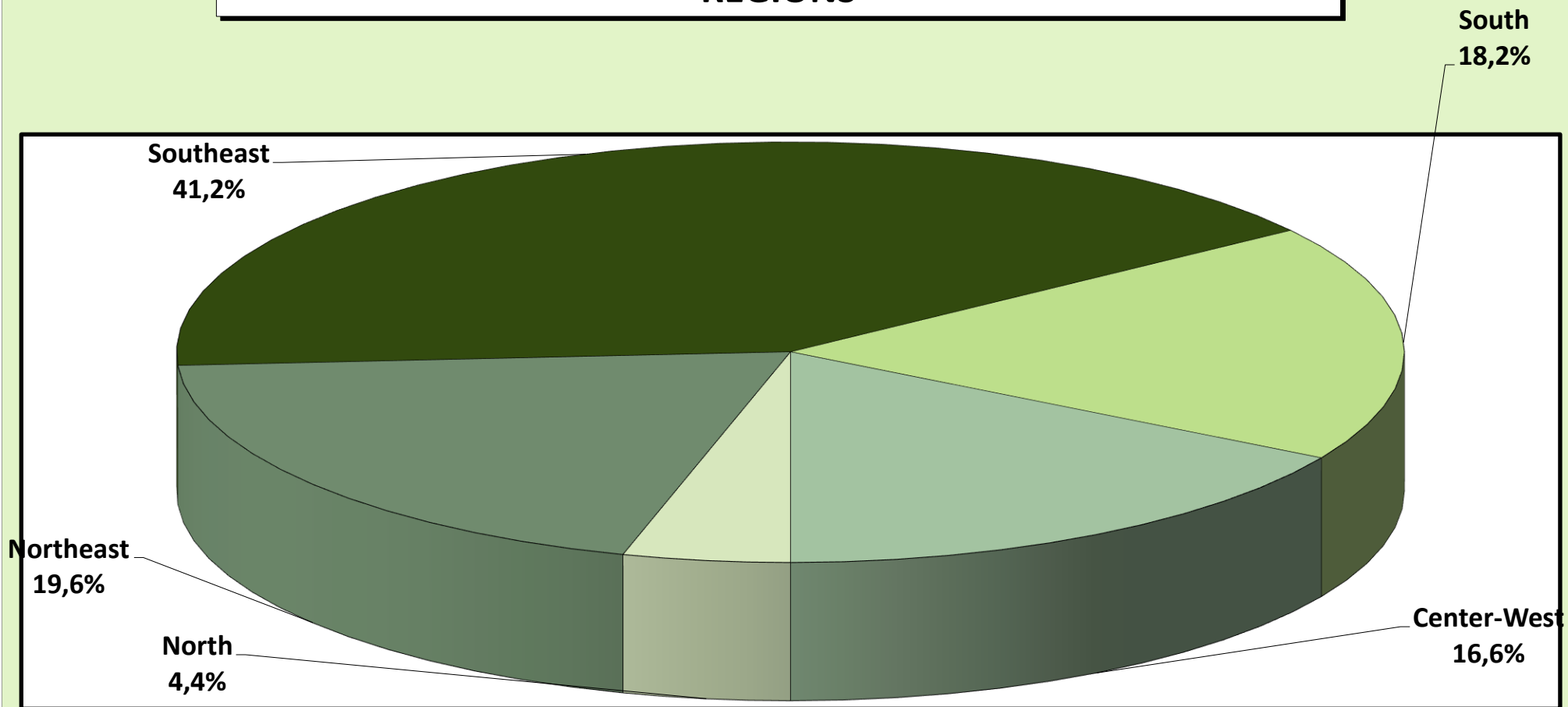

10

BENEFITS CONCEDED, ACCORDING TO BENEFITS

GENERAL SCHEME BENEFITS

(continue)

CODE	SPECIES OF BENEFITS	QUANTITY			VALUE (R\$)			AVERAGE VALUE (R\$)		
		Total	Sector		Total	Sector		Total	Sector	
			Urban	Rural		Urban	Rural		Urban	Rural
RETIREMENT BY AGE										
07	Retirement by age of rural workers (*)	-	-	-	-	-	-	-	-	-
08	Retirement by age of rural employers (*)	-	-	-	-	-	-	-	-	-
41	Retirement by age	47.759	19.747	28.012	57.201.428	27.825.373	29.376.055	1.197,71	1.409,09	1.048,70
81	Compulsory retirement by age (Ex-SASSE)	-	-	-	-	-	-	-	-	-
Total Retirement by Age		47.759	19.747	28.012	57.201.428	27.825.373	29.376.055	1.197,71	1.409,09	1.048,70
RETIREMENT BY INVALIDITY										
04	Retirement by invalidity of rural workers (*)	-	-	-	-	-	-	-	-	-
06	Retirement by invalidity of rural employers (*)	-	-	-	-	-	-	-	-	-
32	Retirement by invalidity general regime	7.844	6.592	1.252	11.533.037	10.217.509	1.315.527	1.470,30	1.549,99	1.050,74
33	Retirement by invalidity air pilots	-	-	-	-	-	-	-	-	-
34	Retirement by invalidity of naval veterans (Law 1.756/52) (*)	-	-	-	-	-	-	-	-	-
51	Retirement by invalidity (Former Basic Plan) (*)	-	-	-	-	-	-	-	-	-
83	Retirement by invalidity (Former member of SASSE) (*)	-	-	-	-	-	-	-	-	-
Total de Aposentadorias por Invalidez		7.844	6.592	1.252	11.533.037	10.217.509	1.315.527	1.470,30	1.549,99	1.050,74
RETIREMENT BY LENGTH OF CONTRIBUTION										
42	Retirement by LOC General Regime	27.968	27.865	103	67.113.981	66.951.315	162.667	2.399,67	2.402,70	1.579,29
43	Retirement by LOC war veterans	-	-	-	-	-	-	-	-	-
44	Retirement by LOC air pilots (*)	-	-	-	-	-	-	-	-	-
45	Retirement by LOC journalists	-	-	-	-	-	-	-	-	-
46	Retirement by LOC special time accounting	1.624	1.624	-	6.110.810	6.110.810	-	3.762,81	3.762,81	-
49	Retirement by LOC ordinary (*)	-	-	-	-	-	-	-	-	-
57	Retirement by LOC teachers (Constit. Amendment 18/81) (*)	1.116	1.116	-	2.746.069	2.746.069	-	2.460,64	2.460,64	-
72	Retirement by LOC naval veterans (Law 1.756/52) (*)	-	-	-	-	-	-	-	-	-
82	Retirement by LOC (Former member of SASSE) (*)	-	-	-	-	-	-	-	-	-
Total Retirement by LOC		30.708	30.605	103	75.970.861	75.808.194	162.667	2.473,98	2.476,99	1.579,29

Sources: INSS / SUB and SINTESE

CODE	SPECIES OF BENEFITS	QUANTITY			VALUE (R\$)			AVERAGE VALUE (R\$)		
		Total	Sector		Total	Sector		Total	Sector	
			Urban	Rural		Urban	Rural		Urban	Rural
SURVIVOR PENSIONS										
01	Survivor pension of rural worker (*)	-	-	-	-	-	-	-	-	-
03	Survivor pension of rural employer (*)	-	-	-	-	-	-	-	-	-
21	Survivor pension General Regime	26.272	15.928	10.344	40.723.001	29.864.080	10.858.922	1.550,05	1.874,94	1.049,78
23	Survivor pension of war veteran	3	3	-	16.358	16.358	-	5.452,81	5.452,81	-
27	Survivor pension federal servant with double retirement	-	-	-	-	-	-	-	-	-
28	Survivor Pension General Regime (Decree 20.465/31) (*)	-	-	-	-	-	-	-	-	-
29	Survivor pension of naval veteran (Law 1.756/52)	-	-	-	-	-	-	-	-	-
55	Survivor pension (Former Basic Plan) (*)	-	-	-	-	-	-	-	-	-
84	Survivor pension (Former member of SASSE) (*)	-	-	-	-	-	-	-	-	-
Total Survivor Pensions		26.275	15.931	10.344	40.739.360	29.880.438	10.858.922	1.550,50	1.875,62	1.049,78
TEMPORARY BENEFITS										
13	Sickness benefit of rural worker (*)	-	-	-	-	-	-	-	-	-
25	Imprisonment benefit	829	781	48	1.157.497	1.106.169	51.328	1.396,26	1.416,35	1.069,34
31	Sickness benefit General Regime	170.218	158.535	11.683	248.759.910	236.551.175	12.208.735	1.461,42	1.492,11	1.045,00
36	Partial Invalidity Benefit	885	777	108	790.603	729.964	60.638	893,34	939,47	561,46
Total Temporary Benefits		171.932	160.093	11.839	250.708.009	238.387.308	12.320.701	1.458,18	1.489,06	1.040,69
LABOUR ACCIDENT BENEFITS										
02	Survivor pension due to labour accident of rural worker (*)	-	-	-	-	-	-	-	-	-
05	Retirement by Invalidity due to labour accident of rural worker (*)	-	-	-	-	-	-	-	-	-
10	Sickness benefit due to labour accident of rural worker (*)	-	-	-	-	-	-	-	-	-
91	Sickness benefit due to labour accident	11.969	11.637	332	19.465.913	19.118.973	346.940	1.626,36	1.642,95	1.045,00
92	Retirement by Invalidity due to labour accident	282	267	15	533.585	517.910	15.675	1.892,14	1.939,74	1.045,00
93	Survivor pension due to labour accident	10	9	1	20.010	18.965	1.045	2.000,96	2.107,18	1.045,00
94	Partial invalidity benefit due to labour accident	1.723	1.700	23	2.119.536	2.106.685	12.851	1.230,14	1.239,23	558,76
95	Supplementary benefit due to labour accident (*)	6	6	-	2.917	2.917	-	486,10	486,10	-
Total Labour Accident Benefits		13.990	13.619	371	22.141.960	21.765.449	376.511	1.582,70	1.598,17	1.014,86
OTHER BENEFITS										
47	Continued Service Bonus 25% (*)	-	-	-	-	-	-	-	-	-
48	Continued Service Bonus 20% (*)	-	-	-	-	-	-	-	-	-
79	Continued Service Bonus Public Servant (Law 1.756/52)	-	-	-	-	-	-	-	-	-
80	Maternity benefit	60.491	41.607	18.884	69.111.068	49.376.514	19.734.554	1.142,50	1.186,74	1.045,04
Total Other Benefits		60.491	41.607	18.884	69.111.068	49.376.514	19.734.554	1.142,50	1.186,74	1.045,04
TOTAL BENEFITS OF THE GENERAL REGIME		358.999	288.194	70.805	527.405.723	453.260.784	74.144.938	1.469,10	1.572,76	1.047,17

ASSISTENTIAL BENEFITS

(conclusion)

CODE	SPECIES OF BENEFITS	QUANTITY			VALUE (R\$)			AVERAGE VALUE (R\$)		
		Total	Sector		Total	Sector		Total	Sector	
			Urban	Rural		Urban	Rural		Urban	Rural
11	Old Social Assistance Pens. invalidity rural worker (Law 6.179/74) (*)	-	-	-	-	-	-	-	-	-
12	Old Social Assistance Pens. age rural worker (Law 6.179/74) (*)	-	-	-	-	-	-	-	-	-
30	Old Social Assistance Pension by invalidity (Law 6179/74) (*)	-	-	-	-	-	-	-	-	-
40	Old Social Assistance Pension by age (Law 6179/74) (*)	-	-	-	-	-	-	-	-	-
87	New Social Assistance Pension impaired person (LOAS)	9.226	9.226	-	9.641.142	9.641.142	-	1.045,00	1.045,00	-
88	New Social Assistance Pension aged person (LOAS)	21.723	21.723	-	22.700.676	22.700.676	-	1.045,01	1.045,01	-
Total Assistential Benefits		30.949	30.949	-	32.341.818	32.341.818	-	1.045,00	1.045,00	-

Sources: INSS / SUB and SINTESE

TREASURY OWED BENEFITS - BLE

CODE	SPECIES OF BENEFITS	QUANTITY			VALUE (R\$)			AVERAGE VALUE (R\$)		
		Total	Sector		Total	Sector		Total	Sector	
			Urban	Rural		Urban	Rural		Urban	Rural
22	Survivor pension of former public servants (*)	-	-	-	-	-	-	-	-	-
26	Special Pensions (Law 593/48) (*)	-	-	-	-	-	-	-	-	-
37	Retirement of supernumerary of federal servants (*)	-	-	-	-	-	-	-	-	-
38	Retirements of Former CAPIN (*)	-	-	-	-	-	-	-	-	-
54	Special lifelong survivor pensions (Law 9.793/99)	-	-	-	-	-	-	-	-	-
56	Talidomid victim special pension (Law 7.070/82)	1	1	-	953	953	-	953,04	953,04	-
58	Special retirement of victims of dictatorship (Law 6.683/79)	-	-	-	-	-	-	-	-	-
59	Survivor benefit victims of dictatorship (Law 6.683/79)	1	1	-	1.045	1.045	-	1.045,00	1.045,00	-
60	Special Lifelong Pension (Law 10.923/2004)	259	259	-	270.655	270.655	-	1.045,00	1.045,00	-
85	Assistance Benefit of rubber worker (Law 7.986/89)	-	-	-	-	-	-	-	-	-
86	Assistential Survivor Benefit of rubber worker (Law 7.986/89)	6	6	-	12.540	12.540	-	2.090,00	2.090,00	-
89	Special pension for hemodialysis victims of Caruaru	-	-	-	-	-	-	-	-	-
96	Special Pension to victims of Hansen Disease (Law 11.520/2007)	5	5	-	10.309	10.309	-	2.061,78	2.061,78	-
Total Treasury Owed Benefits		272	272	-	295.502	295.502	-	1.086,40	1.086,40	-

Sources: INSS / SUB and SINTESE

(*) Extinct Species. Any concessions are due to judicial decision or administrative revisions.

11

VALUE OF CREDITS AT CONCESSION - GENERAL SCHEME BENEFITS

GEOGRAPHICAL REGIONS AND FEDERAL STATES	VALUE (R\$)				
	Total	% of total	Over previous month (%)	Sector	
				Urban	Rural
BRAZIL	1.595.997.137	100,00	29,35	1.343.728.012	252.269.125
NORTH	75.375.328	4,72	49,54	54.389.719	20.985.609
Rorônia	8.507.086	0,53	32,69	5.924.367	2.582.718
Acre	6.906.827	0,43	41,95	4.740.426	2.166.401
Amazonas	13.914.707	0,87	36,35	9.576.811	4.337.896
Roraima	2.018.353	0,13	30,09	1.678.059	340.294
Pará	30.478.218	1,91	55,55	21.768.025	8.710.193
Amapá	1.380.338	0,09	12,47	1.106.722	273.616
Tocantins	12.169.799	0,76	85,84	9.595.308	2.574.491
NORTHEAST	347.630.357	21,78	55,80	230.318.812	117.311.545
Maranhão	38.932.935	2,44	53,72	22.545.372	16.387.563
Piauí	33.310.696	2,09	64,71	19.768.888	13.541.809
Ceará	48.917.308	3,06	75,87	32.392.629	16.524.680
Rio Grande do Norte	20.935.957	1,31	45,08	15.878.815	5.057.143
Paraíba	24.181.574	1,52	46,53	16.096.846	8.084.728
Pernambuco	45.722.199	2,86	43,43	33.228.832	12.493.367
Alagoas	22.210.201	1,39	61,52	15.518.106	6.692.094
Sergipe	12.203.899	0,76	79,21	8.228.273	3.975.626
Bahia	101.215.588	6,34	52,47	66.661.052	34.554.536
SOUTHEAST	577.213.616	36,17	34,99	520.438.049	56.775.567
Minas Gerais	141.138.664	8,84	35,98	116.000.079	25.138.585
Espírito Santo	23.491.916	1,47	32,61	19.453.878	4.038.038
Rio de Janeiro	74.491.245	4,67	24,42	69.724.709	4.766.536
São Paulo	338.091.791	21,18	37,31	315.259.383	22.832.408
SOUTH	271.106.201	16,99	33,15	234.176.676	36.929.525
Paraná	85.408.047	5,35	35,20	73.921.381	11.486.666
Santa Catarina	72.505.155	4,54	26,03	62.891.969	9.613.186
Rio Grande do Sul	113.193.000	7,09	36,52	97.363.326	15.829.674
CENTER-WEST	324.671.635	20,34	-1,35	304.404.756	20.266.879
Mato Grosso do Sul	17.998.674	1,13	29,97	15.283.197	2.715.477
Mato Grosso	19.713.678	1,24	37,14	15.986.073	3.727.605
Goias	34.317.210	2,15	56,87	28.293.215	6.023.994
Federal District	252.642.073	15,83	-9,45	244.842.271	7.799.802

Sources: INSS / SUB and SINTESE

VALUE OF CREDITS AT CONCESSION - ALL BENEFITS

GROUPS OF BENEFITS	VALUE (R\$)				
	Total	% of total	Over previous month (%)	Sector	
				Urban	Rural
TOTAL	1.796.684.828	100,00	30,71	1.544.415.309	252.269.520
GENERAL REGIME BENEFITS	1.595.997.137	88,83	29,35	1.343.728.012	252.269.125
Social Security Contributory	1.563.041.039	87,00	29,39	1.311.609.524	251.431.515
Retirements	989.328.834	55,06	25,70	826.450.172	162.878.662
by Age	369.704.308	20,58	14,90	213.096.050	156.608.258
by Invalidity	44.775.547	2,49	35,87	39.591.450	5.184.098
by Length of Contribution	574.848.979	31,99	32,97	573.762.673	1.086.306
Survivor Pension	164.068.644	9,13	32,95	114.043.093	50.025.552
Temporary Benefits	324.455.247	18,06	31,46	297.616.264	26.838.983
Sickness Benefits	310.407.312	17,28	32,14	284.449.708	25.957.604
Partial Invalidity	4.187.323	0,23	58,52	3.814.571	372.751
Imprisonment Benefit	9.860.612	0,55	6,47	9.351.984	508.628
Maternity Benefit	85.188.313	4,74	67,86	73.499.995	11.688.318
Continued Service Bonus 20%	-	-	-	-	-
Labor Accident Insurance	32.956.098	1,83	27,56	32.118.488	837.610
Retirement by Invalidity	1.947.210	0,11	44,32	1.892.569	54.641
Survivor Pension	74.007	0,00	-59,51	71.884	2.123
Sickness Benefits	21.364.422	1,19	15,56	20.670.881	693.541
Partial Invalidity	9.563.014	0,53	66,81	9.475.709	87.305
Supplementary Benefit	7.445	0,00	-90,95	7.445	-
SOCIAL ASSISTANCE BENEFITS	199.856.714	11,12	42,62	199.856.320	394
Social Assistance Pension (LOAS)	199.856.320	11,12	42,62	199.856.320	-
for the Aged	118.362.551	6,59	46,95	118.362.551	-
for the Impaired	81.493.769	4,54	36,76	81.493.769	-
Old Social Assistance Benefit (RMV)	394	0,00	286,74	-	394
for the Aged	-	-	-	-	-
for the Impaired	394	0,00	286,74	-	394
OTHER TREASURY OWED PENSIONS (BLE) ⁽¹⁾	830.977	0,05	58,05	830.977	-

Sources: INSS / SUB and SINTESE

(1) Includes the following species: 20 - Survivor pension former diplomat; 22 - Old public servant pension;

26 - Special Pension (Law 593/48); 37 - Extinct Supernumerary Federal Servant Retirements;

38 - Retirements of former CAPIN; 56 - Talidomid victim special pension; 58 - Special benefit for victims of dictatorship;

59 - Special survivor pension for victims of dictatorship; 76 - Family benefit of former Train Company RFFSA;

89 - Special pension for hemodialysis victims of Caruaru.

VALUE OF CREDITS AT CONCESSION, ACCORDING TO FEDERAL STATES (%)

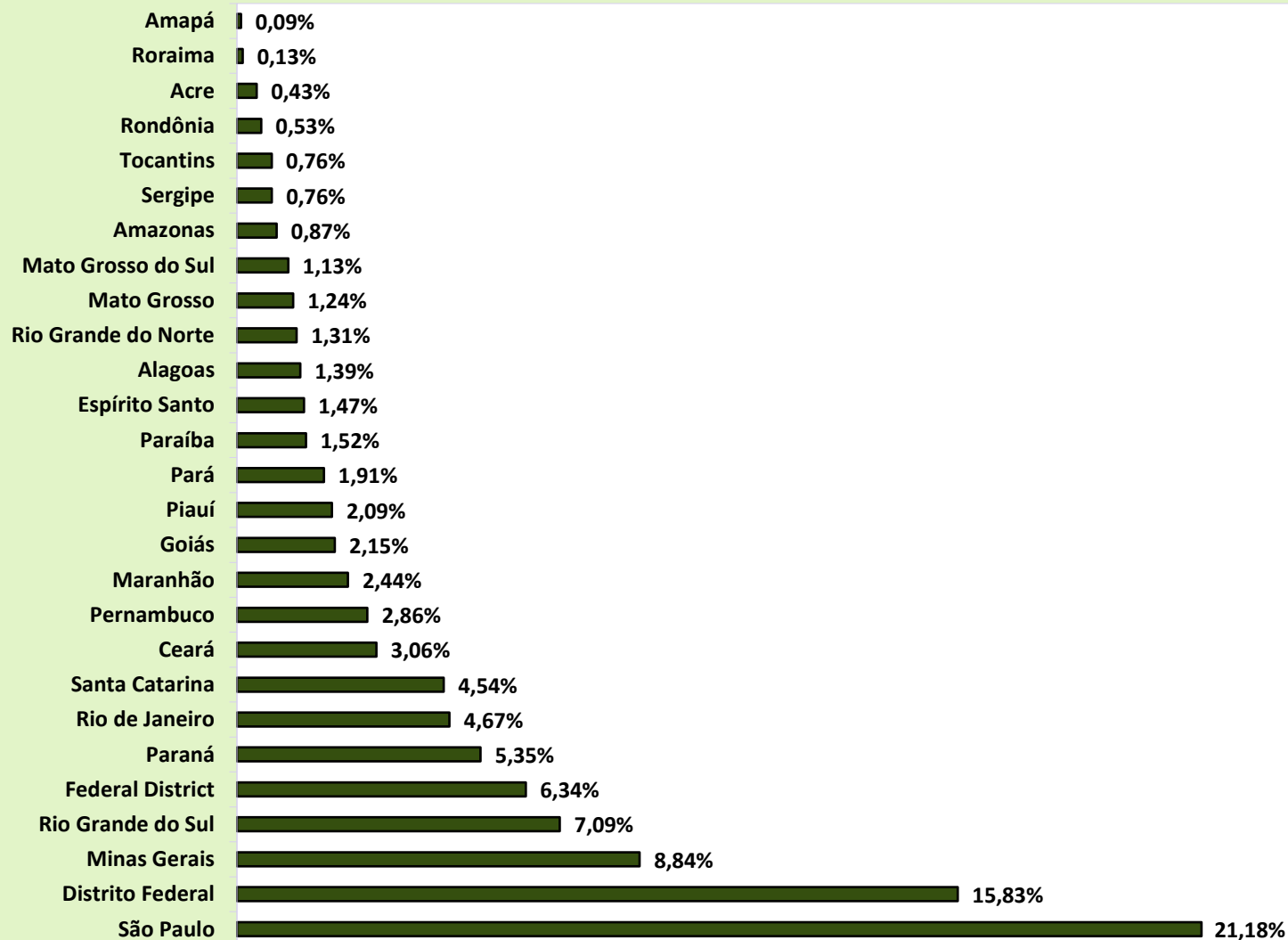

VALUE OF CREDITS AT CONCESSION, ACCORDING TO LARGE GROUPS (%)

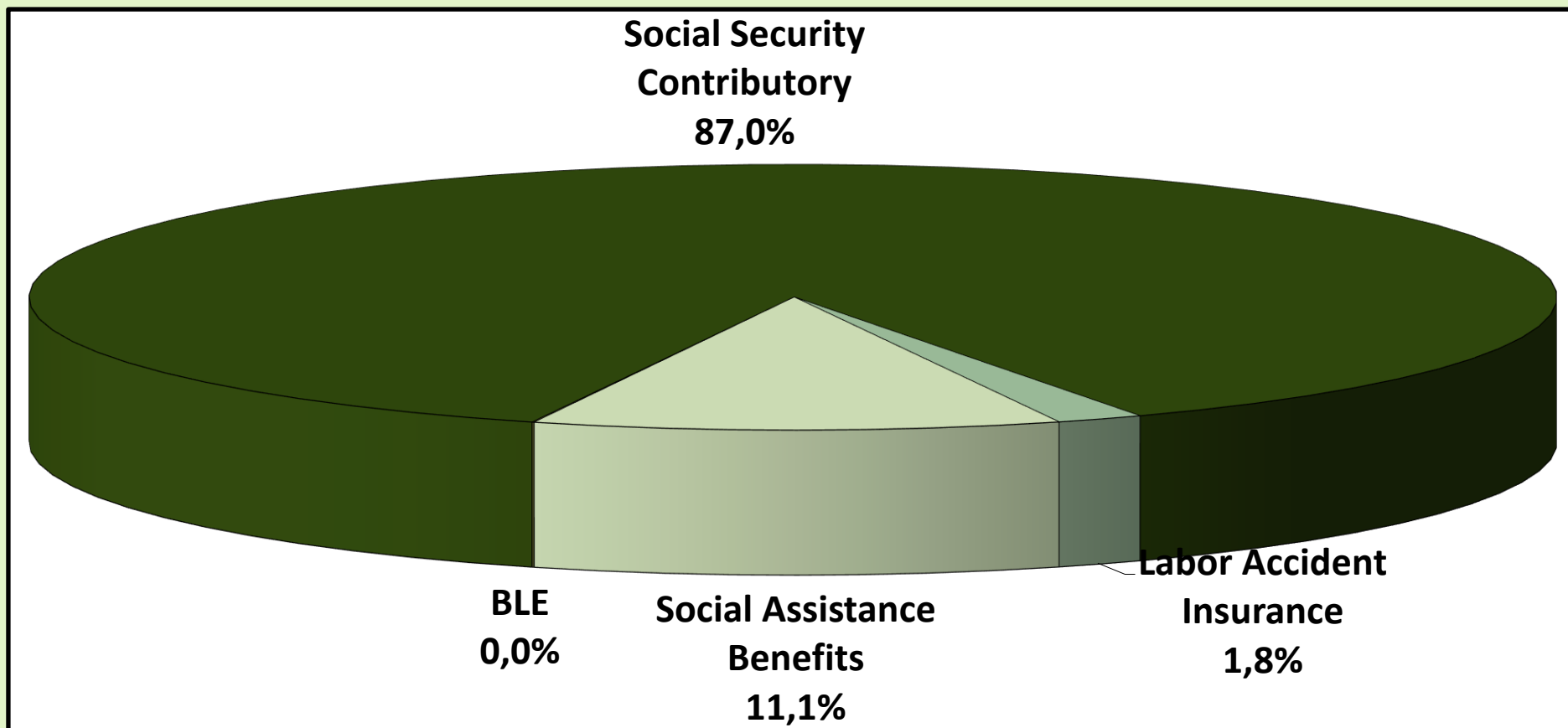

VALUE OF CREDITS AT CONCESSION, ACCORDING TO SECTOR (%)

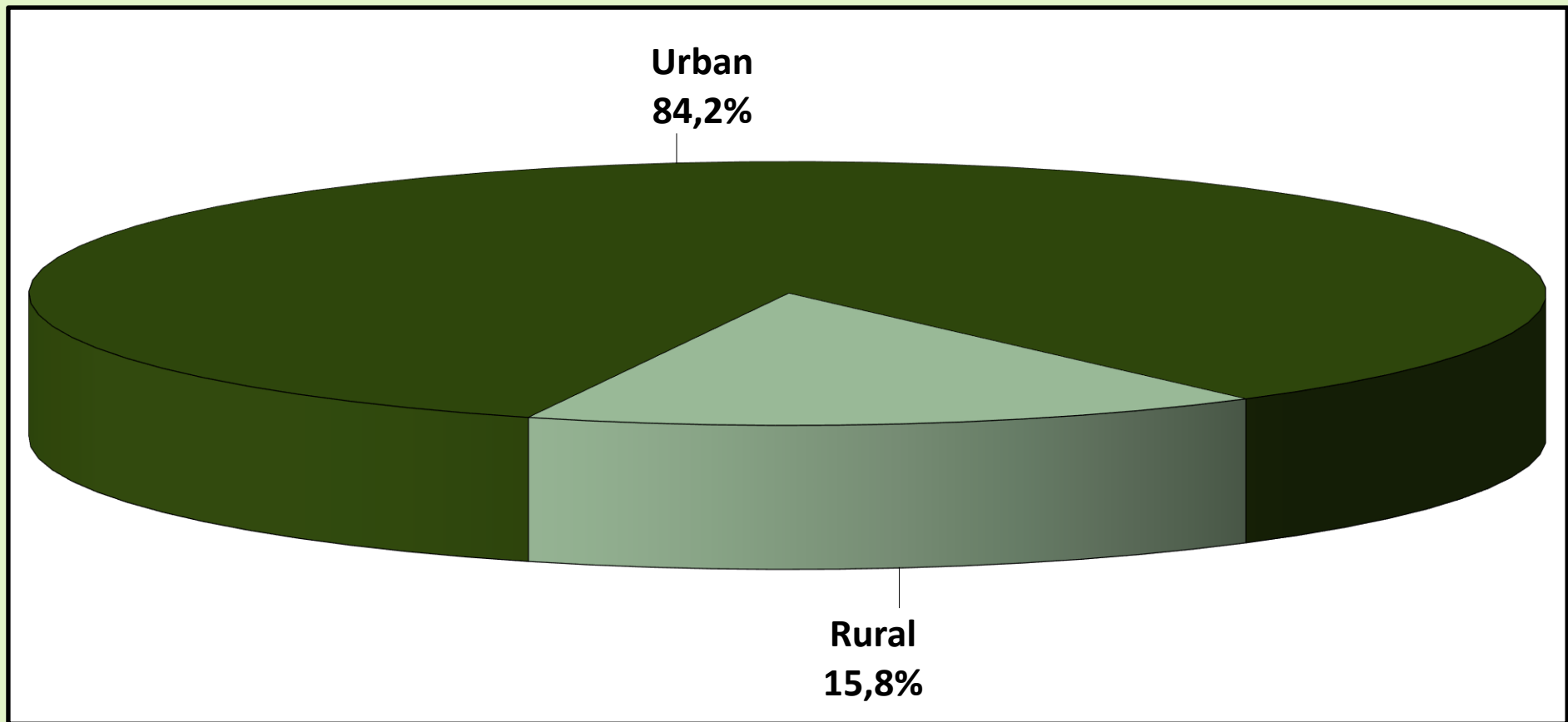

12

BENEFITS CONCEDED BY SOURCE OF DECISION, ACCORDING TO MAINLY SPECIES FROM GENERAL SCHEME

Code	BENEFITS	SECTOR			SOURCE OF DECISION						JUDICIAL RATE (%)		
		TOTAL	URBAN	RURAL	ADMINISTRATIVE		JUDICIAL		OTHERS		TOTAL	URBAN	RURAL
					URBAN	RURAL	URBAN	RURAL	URBAN	RURAL			
41	Retirement by age	47.769	19.755	28.014	17.086	21.627	1.825	5.928	844	459	16,2	9,2	21,2
42	Retirement by LOC General Scheme	27.979	27.876	103	17.049	52	4.746	24	6.081	27	17,0	17,0	23,3
46	Retirement by LOC special time accounting	1.624	1.621	3	61	0	1.492	3	68	0	92,1	92,0	100,0
57	Retirement by LOC teachers (Constit. Ammendment 18/81)	1.117	1.117	0	1.057	0	49	0	11	0	4,4	4,4	0,0
32	Retirement by invalidity general regime	7.844	6.592	1.252	1.367	180	5.219	1.069	6	3	80,2	79,2	85,4
92	Retirement by Invalidity due to labour accident	282	267	15	56	3	210	12	1	0	78,7	78,7	80,0
21	Survivor pension General Scheme	26.273	15.929	10.344	13.996	9.131	1.838	1.177	95	36	11,5	11,5	11,4
31	Sickness benefit General Scheme	170.218	158.535	11.683	92.925	5.998	9.838	1.884	55.772	3.801	6,9	6,2	16,1
91	Sickness benefit due to labour accident	11.969	11.637	332	11.116	293	273	17	248	22	2,4	2,3	5,1
36	Partial Invalidity Benefit	885	777	108	96	19	680	89	1	0	86,9	87,5	82,4
94	Partial invalidity benefit due to labour accident	1.723	1.700	23	66	3	1.630	20	4	0	95,8	95,9	87,0
25	Imprisonment benefit	829	781	48	394	37	379	11	8	0	47,0	48,5	22,9
80	Maternity benefit	60.499	41.615	18.884	37.038	17.771	261	1.029	4.316	84	2,1	0,6	5,4
	Other species	31.244	30.449	795	26.184	782	3.948	6	317	7	12,7	13,0	0,8
	Total	390.255	318.651	71.604	218.491	55.896	32.388	11.269	67.772	4.439	11,2	10,2	15,7

Sources: INSS / SUB and SINTESE

13 EVOLUTION OF BENEFIT EMISSION – 2006/2019

YERAS/MONTHS	QUANTITY				VALUE (R\$)				AVERAGE VALUE (R\$)		
	Total	Over last year/month (%)	Sector		Total	Over last year/month (%)	Sector		Total	Sector	Rural
			Urban	Rural			Urban	Rural			
2006 December	24.593.390	2,68	17.088.587	7.504.803	12.635.504.461	11,41	10.181.274.305	2.454.230.156	513,78	595,79	327,02
2007 December	25.170.283	2,35	17.493.668	7.676.615	13.600.616.846	7,64	10.921.267.175	2.679.349.671	540,34	624,30	349,03
2008 December	26.095.625	3,68	18.193.777	7.901.848	15.205.539.497	11,80	12.181.513.603	3.024.025.894	582,69	669,54	382,70
2009 December	27.048.356	3,65	18.906.231	8.142.125	17.124.126.415	12,62	13.660.404.584	3.463.721.831	633,09	722,53	425,41
2010 December	28.141.263	4,04	19.763.710	8.377.553	19.336.202.952	12,92	15.469.082.460	3.867.120.492	687,11	782,70	461,61
2011 December	29.051.423	3,23	20.473.754	8.577.669	21.199.611.087	9,64	17.033.178.566	4.166.432.521	729,73	831,95	485,73
2012 December	30.057.265	3,46	21.251.776	8.805.489	24.137.036.929	13,86	19.272.270.404	4.864.766.526	803,04	906,85	552,47
2013 December	31.199.043	3,80	22.151.402	9.047.641	27.140.475.950	12,44	21.689.482.793	5.450.993.157	869,91	979,15	602,48
2014 December	32.152.518	3,06	22.900.497	9.252.021	29.829.510.579	9,91	23.858.195.669	5.971.314.910	927,75	1.041,82	645,41
2015 December	32.701.562	1,71	23.355.198	9.346.364	32.730.831.216	9,73	26.147.191.768	6.583.639.449	1.000,90	1.119,54	704,41
2016 December	33.755.917	0,18	24.269.925	9.485.992	37.915.706.574	-32,42	30.425.243.410	7.490.463.164	1.123,23	1.253,62	789,63
2017 December	34.497.835	0,14	24.918.305	9.579.530	41.404.141.690	-32,57	33.356.933.222	8.047.208.468	1.200,20	1.338,65	840,04
2018 December	35.058.564	0,08	25.460.312	9.598.252	43.005.931.095	-32,83	34.810.133.080	8.195.798.015	1.226,69	1.367,23	853,88
2019 Total	-	-	-	-	635.206.045.557	14,67	513.618.709.361	121.587.336.196	-	-	-
January	35.036.586	-0,06	25.453.824	9.582.762	44.857.486.889	4,31	36.252.095.999	8.605.390.890	1.280,30	1.424,23	898,01
February	35.000.937	-0,10	25.430.822	9.570.115	44.799.885.318	-0,13	36.208.683.029	8.591.202.288	1.279,96	1.423,81	897,71
March	35.082.424	0,23	25.506.305	9.576.119	44.935.889.344	0,30	36.340.159.319	8.595.730.025	1.280,87	1.424,75	897,62
April	35.157.020	0,21	25.579.864	9.577.156	45.016.624.547	0,18	36.424.915.631	8.591.708.916	1.280,44	1.423,97	897,10
May	35.149.658	-0,02	25.584.547	9.565.111	45.047.373.913	0,07	36.465.848.051	8.581.525.862	1.281,59	1.425,31	897,17
June	35.173.246	0,07	25.618.282	9.554.964	45.083.828.454	0,08	36.513.222.263	8.570.606.190	1.281,76	1.425,28	896,98
July	35.226.976	0,15	25.671.868	9.555.108	45.186.167.459	0,23	36.612.366.637	8.573.800.823	1.282,71	1.426,17	897,30
August ⁽¹⁾	35.264.921	0,11	25.701.846	9.563.075	67.326.279.015	49,00	54.031.021.877	13.295.257.138	1.909,16	2.102,22	1.390,27
September	35.373.791	0,31	25.800.505	9.573.286	45.438.693.098	-32,51	36.847.232.931	8.591.460.167	1.284,53	1.428,16	897,44
October	35.458.916	0,24	25.875.420	9.583.496	45.603.667.155	0,36	37.000.795.028	8.602.872.127	1.286,10	1.429,96	897,68
November ⁽¹⁾	35.602.331	0,40	26.002.719	9.599.612	68.129.792.272	49,40	54.757.452.054	13.372.340.218	1.913,63	2.105,84	1.393,01
December	35.636.157	0,10	26.030.169	9.605.988	45.859.177.979	-32,69	37.243.862.140	8.615.315.839	1.286,87	1.430,80	896,87
2020 January	35.621.377	0,05	26.019.670	9.601.707	47.921.180.115	4,50	38.921.054.402	9.000.125.712	1.345,29	1.495,83	937,35
February	35.603.330	-0,05	25.999.260	9.604.070	47.986.405.504	0,14	38.941.532.432	9.044.873.072	1.347,81	1.497,79	941,78
Subtotal(2)	-	-	-	-	95.907.585.618	6,97	77.862.586.834	18.044.998.784	-	-	-

Sources: INSS / SUB and SINTESE

[1] Includes 13th payment.

[2] The variation corresponds to the proportion between the accumulated value of 2017 and the same period of 2016.

VALUE OF ACCUMULATED BENEFIT EMISSION - 2006 TO 2020 (R\$ MIL CONSTANT VALUES)

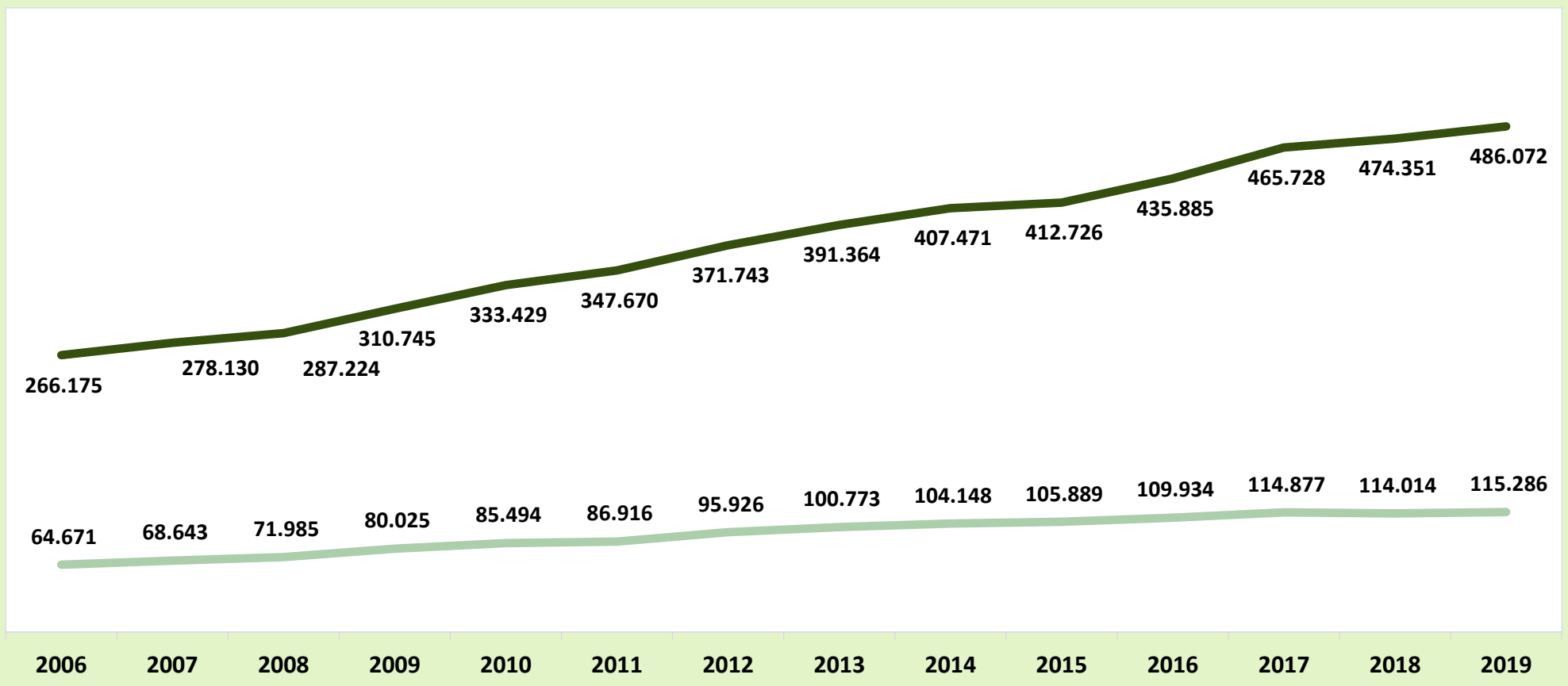

Values in constant R\$, inflation-corrected by the monthly INPC index, at january 2019 prices.

Urban **Rural**

MONTHLY EVOLUTION OF BENEFIT EMISSION - 2019/2020 (R\$ TSD)

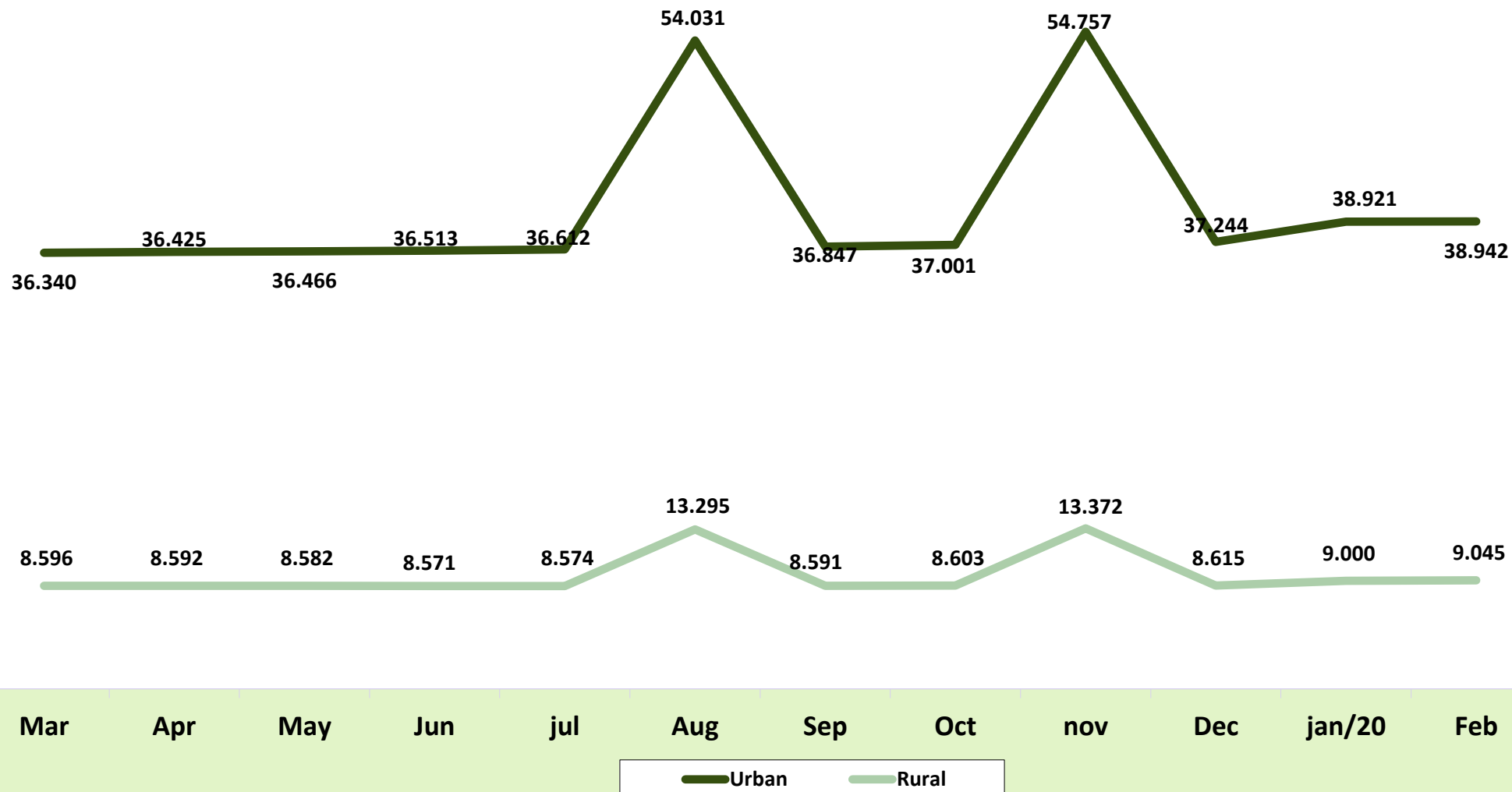

EVOLUTION OF BENEFIT EMISSION BY LARGE GROUPS OF SPECIES – 2006/2019

YEARS/MONTHS		QUANTITY				VALUE (R\$)				AVERAGE VALUE (R\$)			
		Total	Large Groups			Total	Large Groups			Total	Large Groups		
			General Scheme	Social Assistance	Treasury Owed		General Scheme	Social Assistance	Treasury Owed		General Scheme	Social Assistance	Treasury Owed
2006	December	24.593.390	21.644.886	2.923.894	24.610	12.635.504.461	11.589.312.959	1.025.966.788	20.224.714	513,78	535,43	350,89	821,81
2007	December	25.170.283	22.066.263	3.080.821	23.199	13.600.616.846	12.406.888.709	1.173.584.698	20.143.440	540,34	562,26	380,93	868,29
2008	December	26.095.625	22.776.205	3.296.566	22.854	15.205.539.497	13.817.824.096	1.366.099.209	21.616.192	582,69	606,68	414,40	945,84
2009	December	27.048.356	23.534.497	3.489.242	24.617	17.124.126.415	15.478.384.204	1.619.973.217	25.768.993	633,09	657,69	464,28	1.046,80
2010	December	28.141.263	24.426.882	3.689.221	25.160	19.336.202.952	17.429.676.507	1.878.059.159	28.467.286	687,11	713,54	509,07	1.131,45
2011	December	29.051.423	25.176.323	3.849.895	25.205	21.199.611.087	19.076.263.729	2.093.933.098	29.414.261	729,73	757,71	543,89	1.167,00
2012	December	30.057.265	26.032.855	3.999.462	24.948	24.137.036.929	21.622.891.258	2.482.470.399	31.675.273	803,04	830,60	620,70	1.269,65
2013	December	31.199.043	27.009.011	4.165.956	24.076	27.140.475.950	24.289.178.398	2.818.530.554	32.766.998	869,91	899,30	676,56	1.360,98
2014	December	32.152.518	27.818.973	4.310.448	23.097	29.829.510.579	26.682.600.560	3.113.655.462	33.254.557	927,75	959,15	722,35	1.439,78
2015	December	32.701.562	28.276.347	4.403.154	22.061	32.730.831.216	29.235.078.798	3.461.535.355	34.217.063	1.000,90	1.033,91	786,15	1.551,02
2016	December	33.755.917	29.183.383	4.551.501	21.033	37.915.706.574	33.883.524.379	3.995.908.347	36.273.848	1.123,23	1.161,06	877,93	1.724,62
2017	December	34.497.835	29.804.964	4.672.825	20.046	41.404.141.690	36.999.190.915	4.368.322.707	36.628.069	1.200,20	1.241,38	934,84	1.827,20
2018	December	35.058.564	30.278.655	4.760.966	18.943	43.005.931.095	38.438.814.587	4.531.656.232	35.460.276	1.226,69	1.269,50	951,84	1.871,95
2019	Total	–	–	–	–	635.206.045.557	573.048.059.705	61.648.700.874	509.284.977	–	–	–	–
	January	35.036.586	30.259.199	4.758.578	18.809	44.857.486.889	40.079.677.804	4.738.330.618	39.478.467	1.280,30	1.324,55	995,75	2.098,91
	February	35.000.937	30.230.122	4.752.096	18.719	44.799.885.318	40.028.728.909	4.731.888.919	39.267.490	1.279,96	1.324,13	995,75	2.097,73
	March	35.082.424	30.305.634	4.758.111	18.679	44.935.889.344	40.158.930.774	4.737.787.349	39.171.221	1.280,87	1.325,13	995,73	2.097,07
	April	35.157.020	30.375.334	4.763.057	18.629	45.016.624.547	40.234.920.533	4.742.631.130	39.072.885	1.280,44	1.324,59	995,71	2.097,42
	May	35.149.658	30.369.781	4.761.350	18.527	45.047.373.913	40.267.692.716	4.740.885.570	38.795.627	1.281,59	1.325,91	995,70	2.094,00
	June	35.173.246	30.405.328	4.749.478	18.440	45.083.828.454	40.316.385.822	4.728.998.203	38.444.428	1.281,76	1.325,96	995,69	2.084,84
	July	35.226.976	30.461.814	4.746.831	18.331	45.186.167.459	40.421.522.713	4.726.385.207	38.259.540	1.282,71	1.326,96	995,69	2.087,15
	August (1)	35.264.921	30.527.778	4.718.886	18.257	67.326.279.015	62.585.076.771	4.698.665.633	42.536.611	1.909,16	2.050,10	995,72	2.329,88
	September	35.373.791	30.637.501	4.718.082	18.208	45.438.693.098	40.703.031.077	4.697.776.339	37.885.682	1.284,53	1.328,54	995,70	2.080,72
	October	35.458.916	30.703.164	4.737.631	18.121	45.603.667.155	40.848.679.568	4.717.240.182	37.747.405	1.286,10	1.330,44	995,70	2.083,08
	November ⁽¹⁾	35.602.331	30.830.055	4.754.262	18.014	68.129.792.272	63.354.184.084	4.733.536.967	42.071.221	1.913,63	2.054,95	995,64	2.335,47
	December	35.636.157	30.865.783	4.752.440	17.934	45.859.177.979	41.089.498.544	4.732.123.905	37.555.529	1.286,87	1.331,23	995,73	2.094,10
2020	January	35.621.377	30.855.050	4.748.490	17.837	47.921.180.115	42.959.730.390	4.922.450.852	38.998.873	1.345,29	1.392,31	1.036,63	2.186,40
	February	35.603.330	30.826.331	4.759.232	17.767	47.986.405.504	42.985.435.884	4.962.040.702	38.928.918	1.347,81	1.394,44	1.042,61	2.191,08
	Subtotal	–	–	–	–	95.907.585.618	85.945.166.273	9.884.491.554	77.927.791	–	–	–	–

Sources: INSS / SUB and SINTESE

[1] Includes 13th payment.

Emissions of General Scheme Benefits - 2006 to 2020

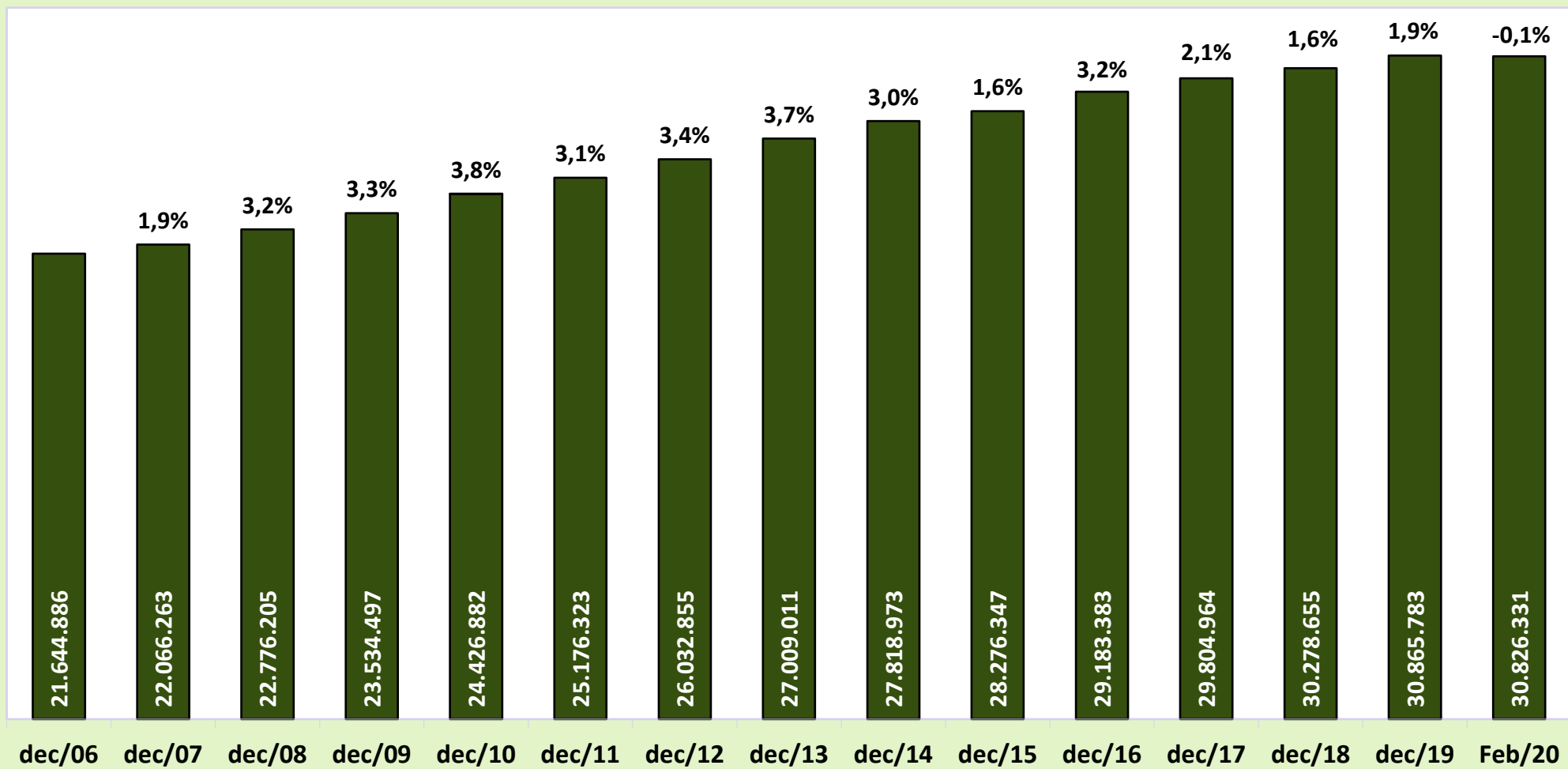

Emissions of Benefits by Sector - 2006 to 2020

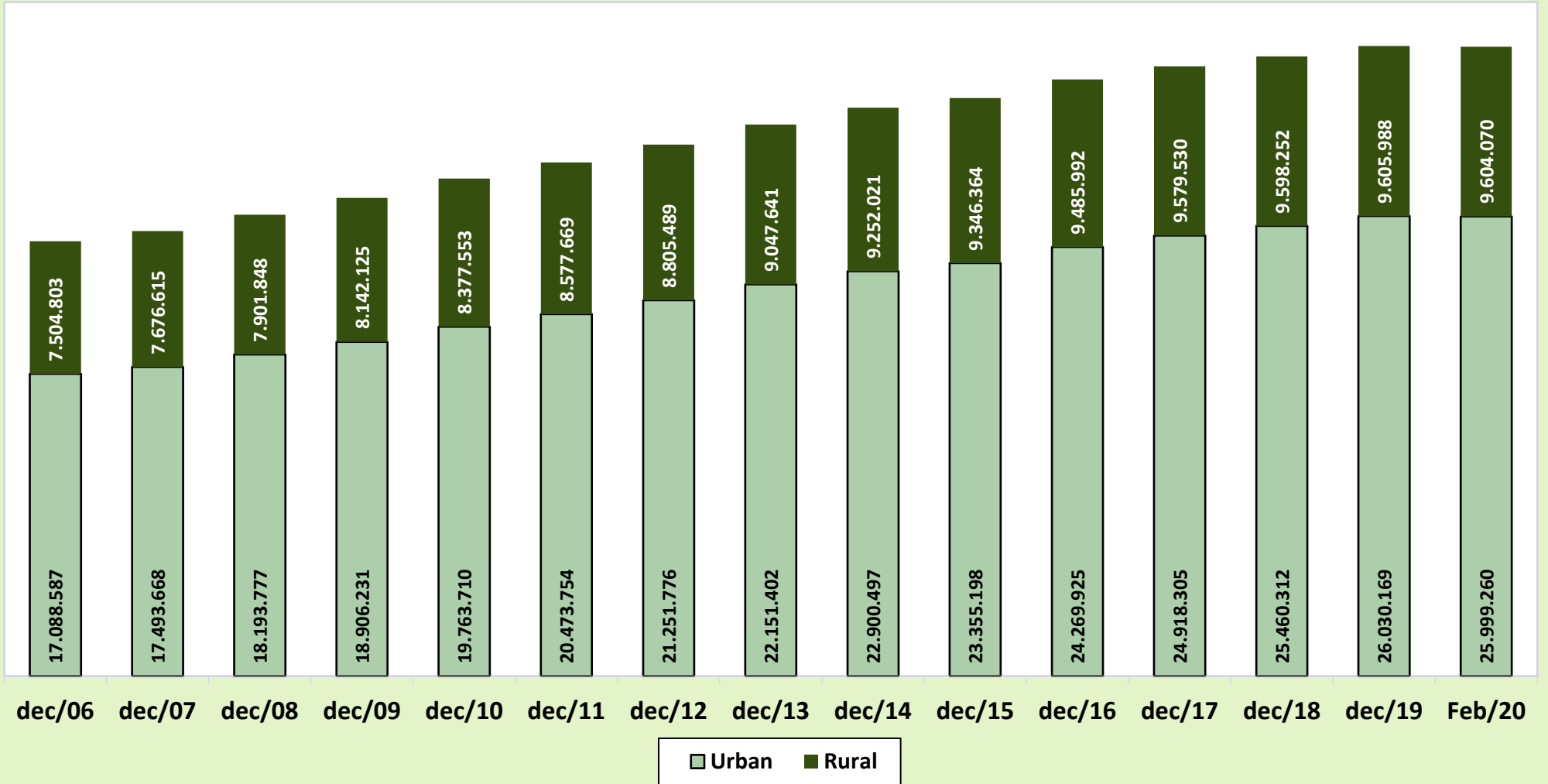

15 BENEFIT EMISSION BY SECTOR, ACCORDING TO GROUPS OF SPECIES

GROUPS OF SPECIES	QUANTITY						VALUE (R\$)						AVERAGE VALUE (R\$)				
	Total	% of total	% of the group	% of sub-group	Over last month (%)	Sector		Total	% of total	% of the group	% of sub-group	Over last month (%)	Sector		Total	Sector	
						Urban	Rural						Urban	Rural		Urban	Rural
TOTAL	35.603.330	100,00			-0,05	25.999.260	9.604.070	47.986.405.504	100,00			0,14	38.941.532.432	9.044.873.072	1.347,81	1.497,79	941,78
GENERAL REGIME BENEFITS	30.826.331	86,58	100,00		-0,09	21.267.784	9.558.547	42.985.435.884	89,58	100,00		0,06	33.988.048.417	8.997.387.466	1.394,44	1.598,10	941,29
Social Security Contributory	30.053.573	84,41	97,49	100,00	-0,06	20.523.086	9.530.487	42.048.261.257	87,63	97,82	100,00	0,09	33.073.510.257	8.974.751.000	1.399,11	1.611,53	941,69
Retirements	21.140.926	59,38	68,58	70,34	0,19	14.110.240	7.030.686	30.524.550.693	63,61	71,01	72,59	0,34	23.895.800.000	6.628.750.693	1.443,86	1.693,51	942,83
by Age	11.184.679	31,41	36,28	37,22	0,24	4.648.938	6.535.741	11.974.824.089	24,95	27,86	28,48	0,55	5.813.293.632	6.161.530.457	1.070,65	1.250,46	942,74
by Invalidity	3.391.235	9,53	11,00	11,28	-0,38	2.920.495	470.740	4.418.971.945	9,21	10,28	10,51	-0,12	3.980.316.009	438.655.935	1.303,06	1.362,89	931,84
by Length of Contribution	6.565.012	18,44	21,30	21,84	0,40	6.540.807	24.205	14.130.754.659	29,45	32,87	33,61	0,30	14.102.190.358	28.564.301	2.152,43	2.156,03	1.180,10
Survivor Pension	7.805.541	21,92	25,32	25,97	-0,04	5.431.066	2.374.475	10.088.561.695	21,02	23,47	23,99	-0,01	7.856.894.957	2.231.666.737	1.292,49	1.446,66	939,86
Temporary Benefits	1.057.560	2,97	3,43	3,52	-4,72	933.039	124.521	1.389.947.468	2,90	3,23	3,31	-4,41	1.276.113.273	113.834.195	1.314,30	1.367,70	914,18
Sickness Benefits	919.768	2,58	2,98	3,06	-4,94	818.591	101.177	1.274.751.765	2,66	2,97	3,03	-4,43	1.173.865.616	100.886.149	1.385,95	1.434,01	997,13
Partial Invalidity	114.014	0,32	0,37	0,38	0,41	92.295	21.719	88.272.680	0,18	0,21	0,21	0,59	76.886.138	11.386.542	774,23	833,05	524,27
Imprisonment Benefit	23.778	0,07	0,08	0,08	-17,51	22.153	1.625	26.923.023	0,06	0,06	0,06	-16,90	25.361.518	1.561.504	1.132,27	1.144,83	960,93
Maternity Benefit	49.470	0,14	0,16	0,16	-6,79	48.665	805	45.132.695	0,09	0,10	0,11	-1,15	44.633.321	499.374	912,32	917,15	620,34
Continued Service Bonus 20%	76	0,00	0,00	0,00	-	76	-	68.706	0,00	0,00	0,00	-	68.706	-	904,03	904,03	-
Labor Accident Insurance	772.758	2,17	2,51	100,00	-1,21	744.698	28.060	937.174.627	1,95	2,18	100,00	-1,29	914.538.161	22.636.466	1.212,77	1.228,07	806,72
Retirement by Invalidity	212.471	0,60	0,69	27,50	-0,60	199.238	13.233	338.843.110	0,71	0,79	36,16	-0,34	326.658.258	12.184.853	1.594,77	1.639,54	920,79
Survivor Pension	106.178	0,30	0,34	13,74	-0,19	102.533	3.645	147.555.097	0,31	0,34	15,74	-0,35	144.104.350	3.450.747	1.389,70	1.405,44	946,71
Sickness Benefits	80.367	0,23	0,26	10,40	-8,38	77.840	2.527	129.351.065	0,27	0,30	13,80	-7,81	126.864.108	2.486.957	1.609,50	1.629,81	984,15
Partial Invalidity	339.719	0,95	1,10	43,96	-0,02	331.064	8.655	312.412.894	0,65	0,73	33,34	0,16	307.898.985	4.513.910	919,62	930,03	521,54
Supplementary Benefit	34.023	0,10	0,11	4,40	-1,58	34.023	-	9.012.461	0,02	0,02	0,96	-1,22	9.012.461	-	264,89	264,89	-
SOCIAL ASSISTANCE BENEFITS	4.759.232	13,37	100,00		0,23	4.713.709	45.523	4.962.040.702	10,34	100,00		0,80	4.914.555.096	47.485.606	1.042,61	1.042,61	1.043,11
Social Assistance Pension (LOAS)	4.664.866	13,10	98,02	100,00	0,25	4.664.866	-	4.863.668.228	10,14	98,02	100,00	0,82	4.863.668.228	-	1.042,62	1.042,62	-
for the Aged	2.071.233	5,82	43,52	44,40	0,48	2.071.233	-	2.161.738.643	4,50	43,57	44,45	1,06	2.161.738.643	-	1.043,70	1.043,70	-
for the Impaired	2.593.633	7,28	54,50	55,60	0,06	2.593.633	-	2.701.929.585	5,63	54,45	55,55	0,63	2.701.929.585	-	1.041,75	1.041,75	-
Old Social Assistance Benefit (RMV)	94.366	0,27	1,98	100,00	-0,72	48.843	45.523	98.372.474	0,21	1,98	100,00	-0,14	50.886.869	47.485.606	1.042,46	1.041,85	1.043,11
for the Aged	9.694	0,03	0,20	10,27	-1,63	4.818	4.876	10.126.917	0,02	0,20	10,29	-1,06	5.031.876	5.095.041	1.044,66	1.044,39	1.044,92
for the Impaired	84.672	0,24	1,78	89,73	-0,61	44.025	40.647	88.245.557	0,18	1,78	89,71	-0,03	45.854.993	42.390.564	1.042,20	1.041,57	1.042,90
OTHER TREASURY OWED PENSIONS (BLE) ⁽¹⁾	17.767	0,05	-	-	-0,39	17.767	-	38.928.918	0,08	-	-	-0,18	38.928.918	-	2.191,08	2.191,08	-

Sources: INSS / SUB and SINTESE

(1) Includes the following species: 47 - Continued Service Bonus 25%; 48 - Continued Service Bonus 20%; 68 - Special retirement lump sum payment; 79 - Continued Service Bonus Federal Servant. (2) Includes the species: 22 - Survivor Pension of Former Servant;

26 - Special Pension (Law 593/48); 37 - Extinct Supernumerary Federal Servant Retirements; 38 - Retirements of former CAPIN; 56 - Talidomid victim special pension; 58 - Special benefit for victims of dictatorship;

59 - Special survivor pension for victims of dictatorship; 60 - Special lifelong survivor pension; 76 - Family benefit of former Train Company RFFSA; 85 - Assistance Benefit of rubber worker; 86 - Assistential Survivor Benefit of rubber worker;

89 - Special pension for hemodialysis victims of Caruaru. Doesn't include BLE complements.

QUANTITY OF BENEFITS EMITTED, RANKED BY AMOUNTS (%)

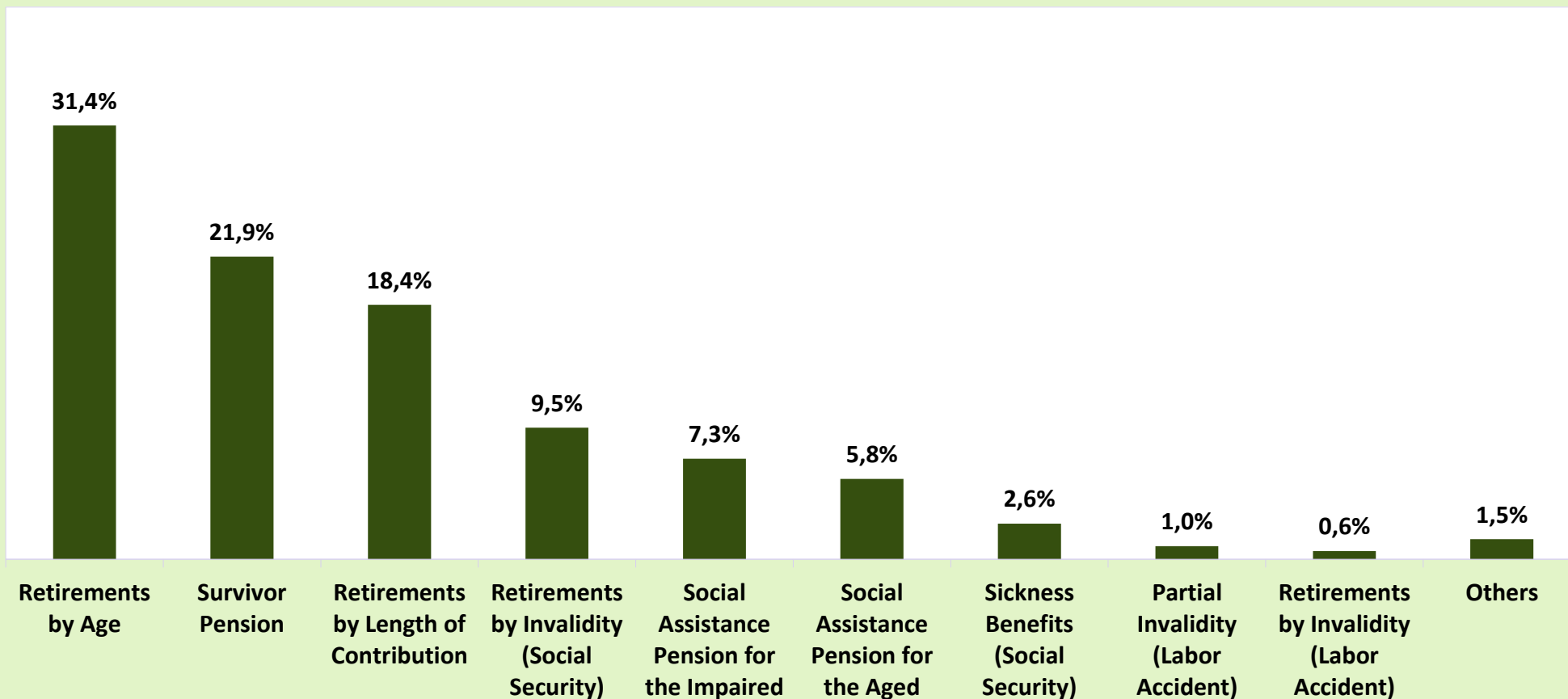

VALUE OF BENEFITS EMITTED, RANKED BY VALUES (%)

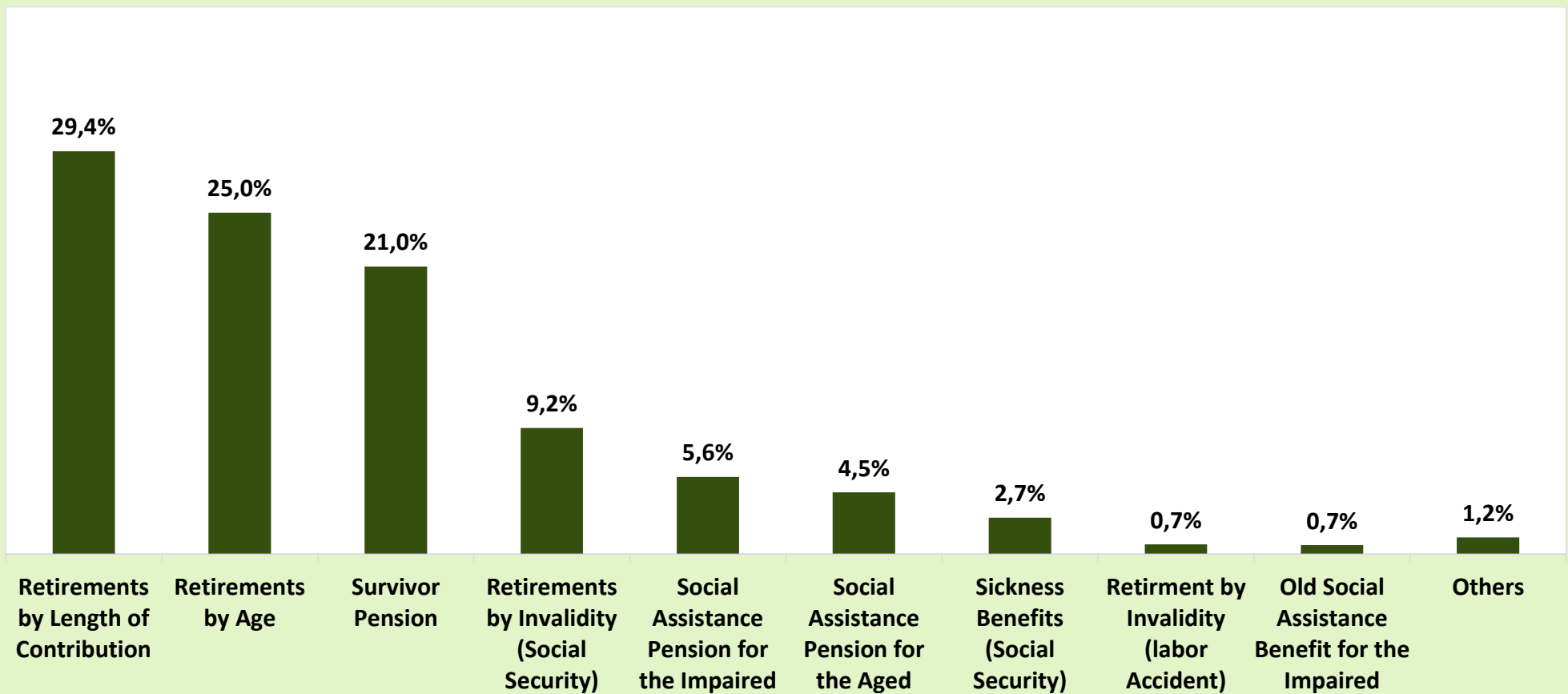

16

BENEFIT EMISSION BY LARGE GROUPS, ACCORDING TO VALUE RANGES

RANGOS DE VALORES (EN BENEFICIO MÍNIMO)	CANTIDAD						VALOR (R\$)					
	Total	% of total	% Accumulated	General Scheme	Social Assistance	Treasury Owed	Total	% of total	% Accumulated	General Scheme	Social Assistance	Treasury Owed
TOTAL	35.603.330	100,00	–	30.826.331	4.759.232	17.767	52.954.392.017	100,00	–	47.947.487.584	4.966.099.394	40.805.039
< 1	784.188	2,20	2,20	774.551	9.525	112	446.302.720	0,84	0,84	443.596.424	2.651.145	55.151
= 1	23.103.594	64,89	67,09	18.352.290	4.749.681	1.623	24.143.255.730	45,59	46,44	19.178.143.050	4.963.416.645	1.696.035
1 - 2	5.806.759	16,31	83,40	5.792.238	26	14.495	8.668.374.030	16,37	62,80	8.641.126.146	31.604	27.216.280
2 - 3	2.976.803	8,36	91,76	2.976.592	–	211	7.695.185.139	14,53	77,34	7.694.658.915	–	526.224
3 - 4	1.834.841	5,15	96,92	1.834.461	–	380	6.610.997.866	12,48	89,82	6.609.641.045	–	1.356.822
4 - 5	776.763	2,18	99,10	776.567	–	196	3.580.557.299	6,76	96,58	3.579.636.858	–	920.441
5 - 6	312.745	0,88	99,98	312.626	–	119	1.738.772.574	3,28	99,87	1.738.083.390	–	689.184
6 - 7	3.846	0,01	99,99	3.689	–	157	26.140.796	0,05	99,92	25.052.081	–	1.088.715
7 - 8	1.132	0,00	99,99	1.025	–	107	8.795.390	0,02	99,93	7.923.934	–	871.456
8 - 9	590	0,00	99,99	493	–	97	5.244.160	0,01	99,94	4.350.077	–	894.083
9 - 10	405	0,00	100,00	389	–	16	4.020.996	0,01	99,95	3.862.763	–	158.232
10 - 20	1.391	0,00	100,00	1.245	–	146	19.164.219	0,04	99,99	16.915.788	–	2.248.431
20 - 30	177	0,00	100,00	117	–	60	4.303.509	0,01	99,99	2.855.424	–	1.448.085
30 - 40	94	0,00	100,00	48	–	46	3.190.266	0,01	100,00	1.641.689	–	1.548.577
40 - 50	2	0,00	100,00	–	–	2	87.323	0,00	100,00	–	–	87.323
50 - 60	–	–	100,00	–	–	–	–	–	100,00	–	–	–
60 - 70	–	–	100,00	–	–	–	–	–	100,00	–	–	–
70 - 80	–	–	100,00	–	–	–	–	–	100,00	–	–	–
80 - 90	–	–	100,00	–	–	–	–	–	100,00	–	–	–
90 - 100	–	–	100,00	–	–	–	–	–	100,00	–	–	–
> 100	–	–	100,00	–	–	–	–	–	100,00	–	–	–

Sources: INSS / SUB and SINTESE

Note: The sum of the emissions in this table differs from tables 10, 11, 15 and 16 because data refer to the monthly payments adjusted to inflation and exclude other credits/debits authorized by the beneficiary.

17

BENEFIT EMISSION BY SECTOR AND LARGE GROUPS, ACCORDING TO VALUE RANGES

VALUE RANGES (NR MINIMUM WAGES)	URBAN SECTOR								RURAL SECTOR					
	Quantity				Value (R\$)				Quantity			Value (R\$)		
	Total	Benefits Gral Reg.	Assistential Benefits	Treasur y EPU	Total	Benefits Gral Reg.	Assistential Benefits	Treasury EPU	Total	Benefits Gral Reg.	Assistential Benefits	Total	Benefits Gral Reg.	Assistential Benefits
TOTAL	25.999.260	21.267.784	4.713.709	17.767	42.926.518.974	37.967.123.748	4.918.590.187	40.805.039	9.604.070	9.558.547	45.523	10.027.873.043	9.980.363.836	47.509.207
< 1	702.895	693.339	9.444	112	406.961.649	404.277.670	2.628.828	55.151	81.293	81.212	81	39.341.071	39.318.754	22.317
= 1	13.649.284	8.943.422	4.704.239	1.623	14.263.501.780	9.345.875.990	4.915.929.755	1.696.035	9.454.310	9.408.868	45.442	9.879.753.950	9.832.267.060	47.486.890
1 - 2	5.747.466	5.732.945	26	14.495	8.585.726.339	8.558.478.456	31.604	27.216.280	59.293	59.293	-	82.647.691	82.647.691	-
2 - 3	2.970.082	2.969.871	-	211	7.678.594.982	7.678.068.758	-	526.224	6.721	6.721	-	16.590.157	16.590.157	-
3 - 4	1.833.026	1.832.646	-	380	6.604.469.685	6.603.112.864	-	1.356.822	1.815	1.815	-	6.528.181	6.528.181	-
4 - 5	776.225	776.029	-	196	3.578.113.124	3.577.192.683	-	920.441	538	538	-	2.444.175	2.444.175	-
5 - 6	312.648	312.529	-	119	1.738.225.591	1.737.536.407	-	689.184	97	97	-	546.983	546.983	-
6 - 7	3.843	3.686	-	157	26.119.962	25.031.247	-	1.088.715	3	3	-	20.834	20.834	-
7 - 8	1.132	1.025	-	107	8.795.390	7.923.934	-	871.456	-	-	-	-	-	-
8 - 9	590	493	-	97	5.244.160	4.350.077	-	894.083	-	-	-	-	-	-
9 - 10	405	389	-	16	4.020.996	3.862.763	-	158.232	-	-	-	-	-	-
10 - 20	1.391	1.245	-	146	19.164.219	16.915.788	-	2.248.431	-	-	-	-	-	-
20 - 30	177	117	-	60	4.303.509	2.855.424	-	1.448.085	-	-	-	-	-	-
30 - 40	94	48	-	46	3.190.266	1.641.689	-	1.548.577	-	-	-	-	-	-
40 - 50	2	-	-	2	87.323	-	-	87.323	-	-	-	-	-	-
50 - 60	-	-	-	-	-	-	-	-	-	-	-	-	-	-
60 - 70	-	-	-	-	-	-	-	-	-	-	-	-	-	-
70 - 80	-	-	-	-	-	-	-	-	-	-	-	-	-	-
80 - 90	-	-	-	-	-	-	-	-	-	-	-	-	-	-
90 - 100	-	-	-	-	-	-	-	-	-	-	-	-	-	-
> 100	-	-	-	-	-	-	-	-	-	-	-	-	-	-

Sources: INSS / SUB and SINTESE

Note: The sum of the emissions in this table differs from tables 10, 11, 15 and 16 because data refer to the monthly payments adjusted to inflation and exclude other credits/debits authorized by the beneficiary.

QUANTITY OF BENEFITS EMITTED BY SECTOR, ACCORDING TO VALUE RANGES (%)

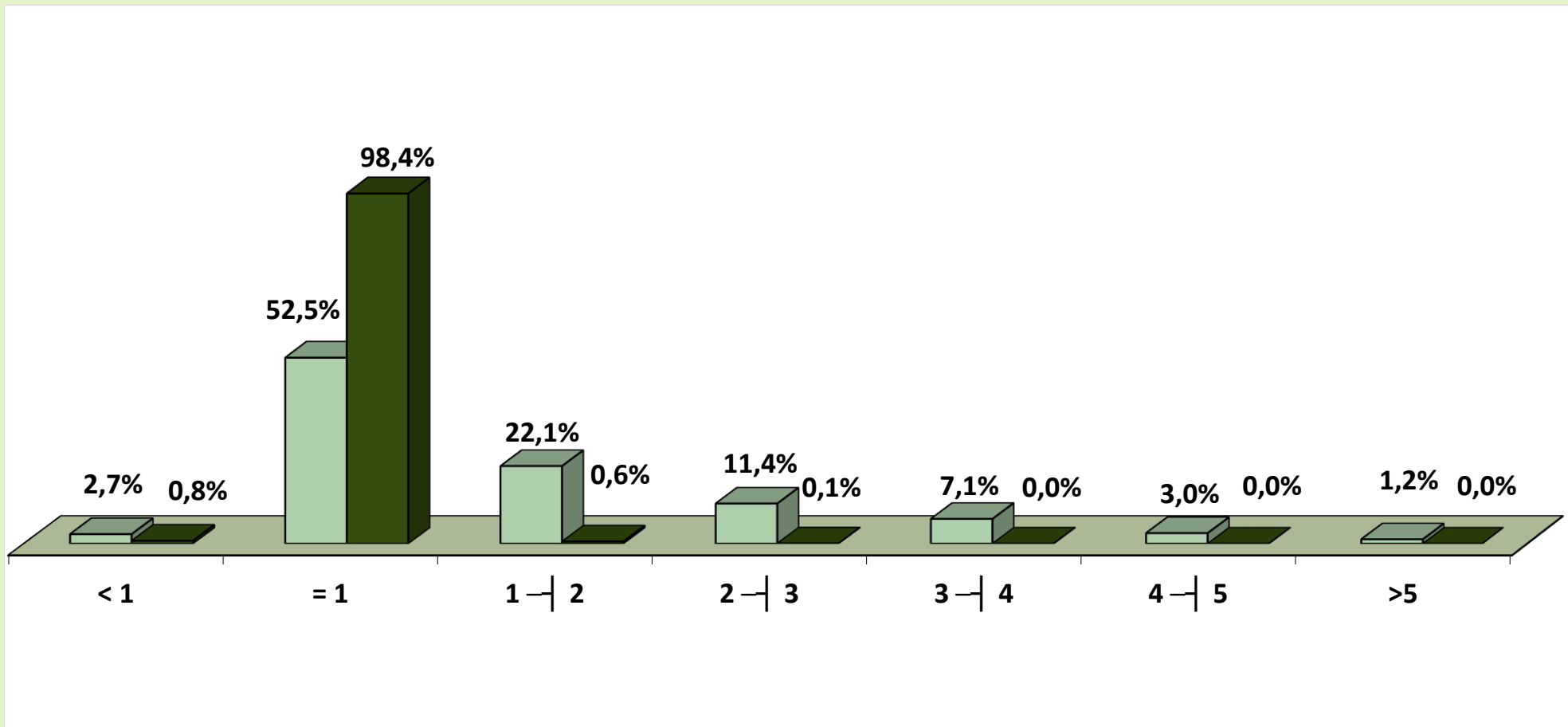

■ Urban ■ Rural

VALUE OF BENEFITS EMITTED BY SECTOR, ACCORDING TO VALUE RANGES (%)

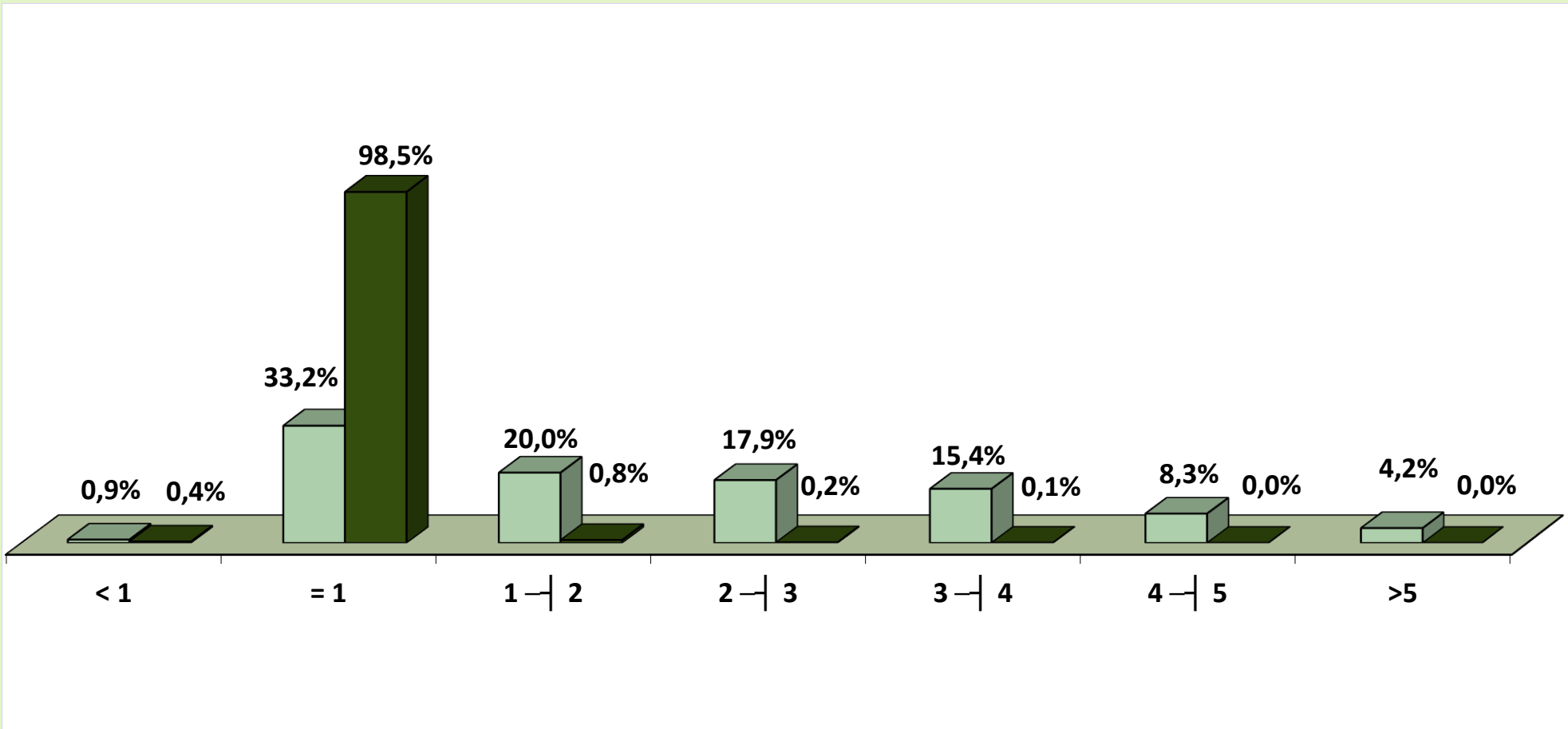

Urban Rural

BENEFIT EMISSION BY VALUE RANGES, ACCORDING TO FEDERAL STATES

GEOGRAPHICAL REGIONS AND FEDERAL STATES	QUANTITY						VALUE (R\$)					
	Value ranges (in minimum wages)						Value ranges (in minimum wages)					
	Total	< 1	= 1	1 a 5	5 a 10	> 10	Total	< 1	= 1	1 a 5	5 a 10	> 10
BRAZIL	30.826.331	774.551	18.352.290	11.379.858	318.222	1.410	47.947.487.584	443.596.424	19.178.143.050	26.525.062.964	1.779.272.245	21.412.901
NORTH	1.426.218	30.171	1.109.428	277.999	8.581	39	1.852.171.370	17.225.928	1.159.352.260	627.022.150	48.010.961	560.071
Rondônia	200.677	6.449	159.806	33.425	992	5	243.455.115	3.727.421	166.997.270	67.114.894	5.555.291	60.239
Acre	67.972	2.431	53.487	11.655	399	–	85.442.155	1.305.785	55.893.915	26.016.392	2.226.063	–
Amazonas	231.321	4.524	156.047	68.572	2.169	9	340.690.681	2.710.420	163.069.115	162.631.899	12.153.792	125.455
Roraima	31.807	803	24.955	5.817	232	–	40.597.249	442.661	26.077.975	12.774.184	1.302.430	–
Pará	687.801	11.852	546.308	125.578	4.038	25	890.723.572	6.740.756	570.891.860	290.129.803	22.586.776	374.376
Amapá	36.853	931	26.609	9.067	246	–	49.380.476	511.849	27.806.405	19.691.552	1.370.670	–
Tocantins	169.787	3.181	142.216	23.885	505	–	201.882.123	1.787.037	148.615.720	48.663.426	2.815.940	–
NORTHEAST	7.925.027	172.110	6.379.455	1.331.170	41.951	341	10.009.535.452	92.963.515	6.666.530.475	3.008.854.482	235.969.673	5.217.308
Maranhão	921.499	12.609	827.871	78.171	2.835	13	1.061.539.385	6.892.639	865.125.195	173.323.243	15.932.775	265.532
Piauí	581.599	8.498	515.113	56.293	1.677	18	675.737.934	4.681.919	538.293.085	123.124.883	9.404.806	233.241
Ceará	1.275.139	27.222	1.066.303	175.866	5.696	52	1.561.737.559	14.583.314	1.114.286.635	399.908.129	32.207.420	752.061
Rio Grande do Norte	496.674	13.781	393.128	87.015	2.720	30	625.967.397	7.214.626	410.818.760	192.097.323	15.377.368	459.319
Paraíba	625.958	14.329	516.816	92.154	2.636	23	762.099.163	7.691.264	540.072.720	199.043.862	14.942.438	348.879
Pernambuco	1.232.893	34.404	906.801	282.910	8.678	100	1.662.476.911	18.640.365	947.607.045	645.567.789	49.079.091	1.582.621
Alagoas	419.169	8.745	320.864	86.917	2.624	19	542.550.162	4.660.193	335.302.880	187.584.557	14.722.575	279.958
Sergipe	299.687	8.968	225.397	62.912	2.388	22	397.051.503	4.613.524	235.539.865	143.171.195	13.376.538	350.381
Bahia	2.072.409	43.554	1.607.162	408.932	12.697	64	2.720.375.439	23.985.673	1.679.484.290	945.033.500	70.926.662	945.315
SOUTHEAST	14.025.395	375.650	6.595.033	6.856.445	197.540	727	24.672.356.108	218.094.213	6.891.809.485	16.447.892.820	1.103.697.025	10.862.565
Minas Gerais	3.571.872	74.331	2.309.431	1.157.021	30.940	149	5.231.728.018	40.693.262	2.413.355.395	2.602.727.140	172.786.914	2.165.307
Espírito Santo	575.572	15.845	358.683	194.682	6.333	29	868.821.945	8.787.603	374.823.735	449.482.281	35.319.264	409.063
Rio de Janeiro	2.667.644	71.256	1.186.949	1.363.557	45.536	346	4.883.045.936	37.209.898	1.240.361.705	3.343.087.326	256.970.938	5.416.069
São Paulo	7.210.307	214.218	2.739.970	4.141.185	114.731	203	13.688.760.208	131.403.450	2.863.268.650	10.052.596.073	638.619.909	2.872.126
SOUTH	5.779.044	156.542	3.217.222	2.353.437	51.654	189	8.924.546.285	91.872.169	3.361.996.990	5.179.714.208	288.055.640	2.907.278
Paraná	1.833.450	43.900	1.070.537	704.344	14.622	47	2.758.025.161	25.843.131	1.118.711.165	1.531.161.604	81.529.859	779.402
Santa Catarina	1.427.038	51.582	728.058	634.066	13.285	47	2.244.711.779	31.160.959	760.820.610	1.377.959.179	74.062.780	708.251
Rio Grande do Sul	2.518.556	61.060	1.418.627	1.015.027	23.747	95	3.921.809.344	34.868.079	1.482.465.215	2.270.593.425	132.463.001	1.419.624
CENTER-WEST	1.670.647	40.078	1.051.152	560.807	18.496	114	2.488.878.369	23.440.598	1.098.453.840	1.261.579.305	103.538.946	1.865.680
Mato Grosso do Sul	309.385	8.525	191.788	106.991	2.070	11	441.795.472	5.027.955	200.418.460	224.603.543	11.582.865	162.650
Mato Grosso	345.256	8.660	240.795	93.914	1.880	7	462.537.545	5.263.354	251.630.775	195.058.247	10.486.458	98.711
Goiás	668.562	14.015	454.645	193.942	5.940	20	941.006.913	8.166.365	475.104.025	424.173.012	33.291.097	272.414
Federal District	347.444	8.878	163.924	165.960	8.606	76	643.538.438	4.982.924	171.300.580	417.744.504	48.178.526	1.331.904

Sources: INSS / SUB and SINTESE

Note: The sum of the emissions in this table differs from tables xxx because data refer to the monthly payments adjusted to inflation and exclude other credits/debits authorized by the beneficiary.

BENEFIT EMISSION BY SECTOR, ACCORDING TO FEDERAL STATES

GEOGRAPHICAL REGIONS AND FEDERAL STATES	QUANTITY						VALUE (R\$)						AVERAGE VALUE (R\$)		
	Total	% of total	Over previous month (%)	Sector		% Rural over total	Total	% of total	Over previous month (%)	Sector		% Rural over total	Total	Sector	
				Urban	Rural					Urban	Rural			Urban	Rural
BRAZIL	30.826.331	100,00	-0,09	21.267.784	9.558.547	31,0	42.985.395.913	100,00	0,06	33.988.012.548	8.997.383.364	20,9	1.394,44	1.598,10	941,29
NORTH	1.426.218	4,63	-0,01	539.866	886.352	62,1	1.617.452.795	3,76	0,12	810.740.613	806.712.182	49,9	1.134,09	1.501,74	910,15
Rondônia	200.677	0,65	-0,21	64.822	135.855	67,7	218.784.849	0,51	-0,13	90.973.683	127.811.166	58,4	1.090,23	1.403,44	940,79
Acre	67.972	0,22	0,23	22.024	45.948	67,6	74.960.605	0,17	0,47	33.376.078	41.584.527	55,5	1.102,82	1.515,44	905,03
Amazonas	231.321	0,75	-0,06	121.818	109.503	47,3	295.487.375	0,69	-0,06	195.361.703	100.125.672	33,9	1.277,39	1.603,72	914,36
Roraima	31.807	0,10	-0,29	11.514	20.293	63,8	35.240.755	0,08	-0,29	16.864.520	18.376.236	52,1	1.107,96	1.464,70	905,55
Pará	687.801	2,23	0,01	252.097	435.704	63,3	769.930.659	1,79	0,18	380.360.630	389.570.029	50,6	1.119,41	1.508,79	894,12
Amapá	36.853	0,12	-0,02	16.533	20.320	55,1	42.005.949	0,10	0,06	24.129.592	17.876.357	42,6	1.139,82	1.459,48	879,74
Tocantins	169.787	0,55	0,19	51.058	118.729	69,9	181.042.603	0,42	0,43	69.674.407	111.368.196	61,5	1.066,29	1.364,61	938,00
NORTHEAST	7.925.027	25,71	-0,03	3.202.543	4.722.484	59,6	8.888.078.670	20,68	0,25	4.523.263.914	4.364.814.756	49,1	1.121,52	1.412,40	924,26
Maranhão	921.499	2,99	-0,03	178.039	743.460	80,7	913.484.611	2,13	0,32	251.366.198	662.118.413	72,5	991,30	1.411,86	890,59
Piauí	581.599	1,89	-0,09	158.255	423.344	72,8	600.100.514	1,40	0,20	208.476.195	391.624.320	65,3	1.031,81	1.317,34	925,07
Ceará	1.275.139	4,14	0,01	481.327	793.812	62,3	1.391.668.312	3,24	0,31	657.227.503	734.440.808	52,8	1.091,39	1.365,45	925,21
Rio Grande do Norte	496.674	1,61	-0,09	225.581	271.093	54,6	550.571.124	1,28	0,14	302.063.735	248.507.389	45,1	1.108,52	1.339,05	916,69
Paraíba	625.958	2,03	-0,01	263.616	362.342	57,9	682.804.050	1,59	0,35	342.024.986	340.779.065	49,9	1.090,81	1.297,44	940,49
Pernambuco	1.232.893	4,00	-0,03	640.087	592.806	48,1	1.476.581.168	3,44	0,17	931.240.457	545.340.711	36,9	1.197,66	1.454,87	919,93
Alagoas	419.169	1,36	-0,05	224.953	194.216	46,3	477.394.509	1,11	0,21	300.086.767	177.307.742	37,1	1.138,91	1.334,00	912,94
Sergipe	299.687	0,97	0,05	150.263	149.424	49,9	353.143.831	0,82	0,31	214.827.481	138.316.350	39,2	1.178,38	1.429,68	925,66
Bahia	2.072.409	6,72	-0,02	880.422	1.191.987	57,5	2.442.330.550	5,68	0,25	1.315.950.591	1.126.379.958	46,1	1.178,50	1.494,68	944,96
SOUTHEAST	14.025.395	45,50	-0,10	12.203.018	1.822.377	13,0	22.188.695.446	51,62	0,00	20.418.571.182	1.770.124.263	8,0	1.582,04	1.673,24	971,33
Minas Gerais	3.571.872	11,59	-0,16	2.527.866	1.044.006	29,2	4.709.706.698	10,96	0,05	3.699.631.929	1.010.074.769	21,4	1.318,55	1.463,54	967,50
Espírito Santo	575.572	1,87	-0,06	391.166	184.406	32,0	776.453.356	1,81	0,12	600.578.386	175.874.971	22,7	1.349,01	1.535,35	953,74
Rio de Janeiro	2.667.644	8,65	-0,09	2.596.104	71.540	2,7	4.373.396.719	10,17	-0,07	4.304.289.787	69.106.932	1,6	1.639,42	1.657,98	965,99
São Paulo	7.210.307	23,39	-0,08	6.687.882	522.425	7,2	12.329.138.673	28,68	-0,01	11.814.071.081	515.067.592	4,2	1.709,93	1.766,49	985,92
SOUTH	5.779.044	18,75	-0,16	4.243.262	1.535.782	26,6	8.063.318.780	18,76	0,04	6.570.357.506	1.492.961.274	18,5	1.395,27	1.548,42	972,12
Paraná	1.833.450	5,95	-0,15	1.255.716	577.734	31,5	2.489.096.647	5,79	0,07	1.929.074.979	560.021.668	22,5	1.357,60	1.536,24	969,34
Santa Catarina	1.427.038	4,63	-0,27	1.104.891	322.147	22,6	2.032.685.838	4,73	-0,09	1.719.524.642	313.161.197	15,4	1.424,41	1.556,28	972,11
Rio Grande do Sul	2.518.556	8,17	-0,09	1.882.655	635.901	25,2	3.541.536.295	8,24	0,09	2.921.757.885	619.778.410	17,5	1.406,18	1.551,93	974,65
CENTER-WEST	1.670.647	5,42	-0,20	1.079.095	591.552	35,4	2.227.850.222	5,18	-0,02	1.665.079.334	562.770.888	25,3	1.333,53	1.543,03	951,35
Mato Grosso do Sul	309.385	1,00	-0,15	205.728	103.657	33,5	395.337.322	0,92	0,00	295.156.445	100.180.878	25,3	1.277,82	1.434,69	966,47
Mato Grosso	345.256	1,12	-0,33	173.846	171.410	49,6	412.516.327	0,96	-0,16	249.546.921	162.969.406	39,5	1.194,81	1.435,45	950,76
Goiás	668.562	2,17	-0,10	418.227	250.335	37,4	841.835.361	1,96	0,16	604.777.280	237.058.081	28,2	1.259,17	1.446,05	946,96
Federal District	347.444	1,13	-0,31	281.294	66.150	19,0	578.161.212	1,35	-0,18	515.598.688	62.562.524	10,8	1.664,04	1.832,95	945,77

Sources: INSS / SUB and SINTESE

AVERAGE VALUE OF BENEFITS EMITTED, ACCORDING TO FEDERAL STATES

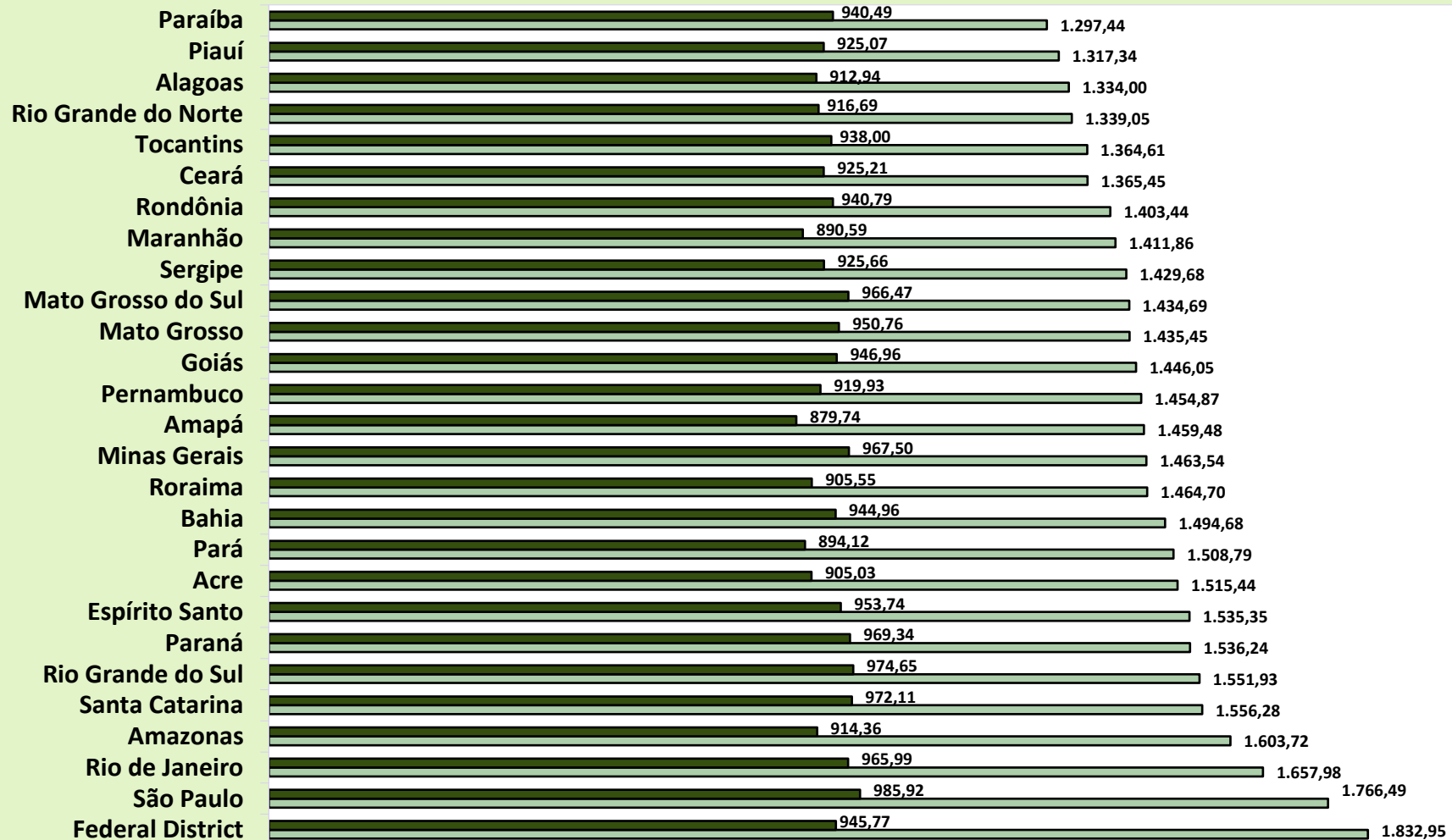

■ Rural □ Urban

QUANTITY OF BENEFITS EMITTED, ACCORDING TO GEOGRAPHICAL REGIONS

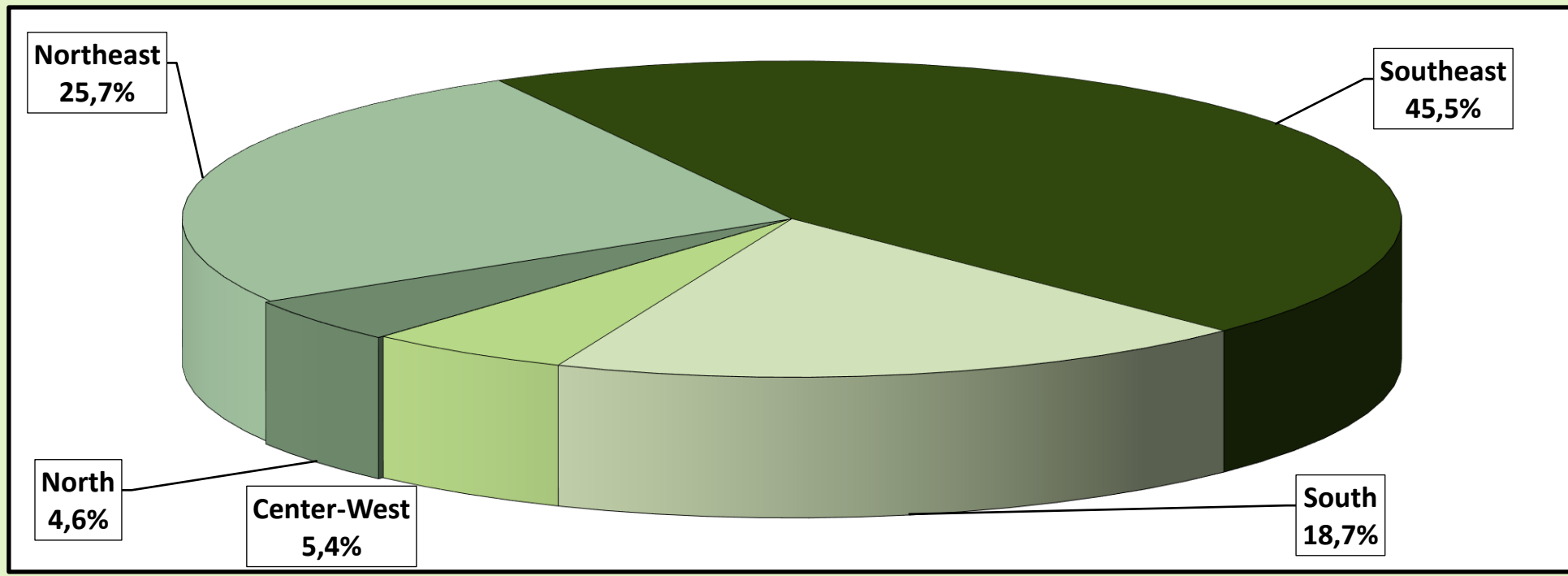

VALUE OF BENEFITS EMITTED, ACCORDING TO GEOGRAPHICAL REGIONS

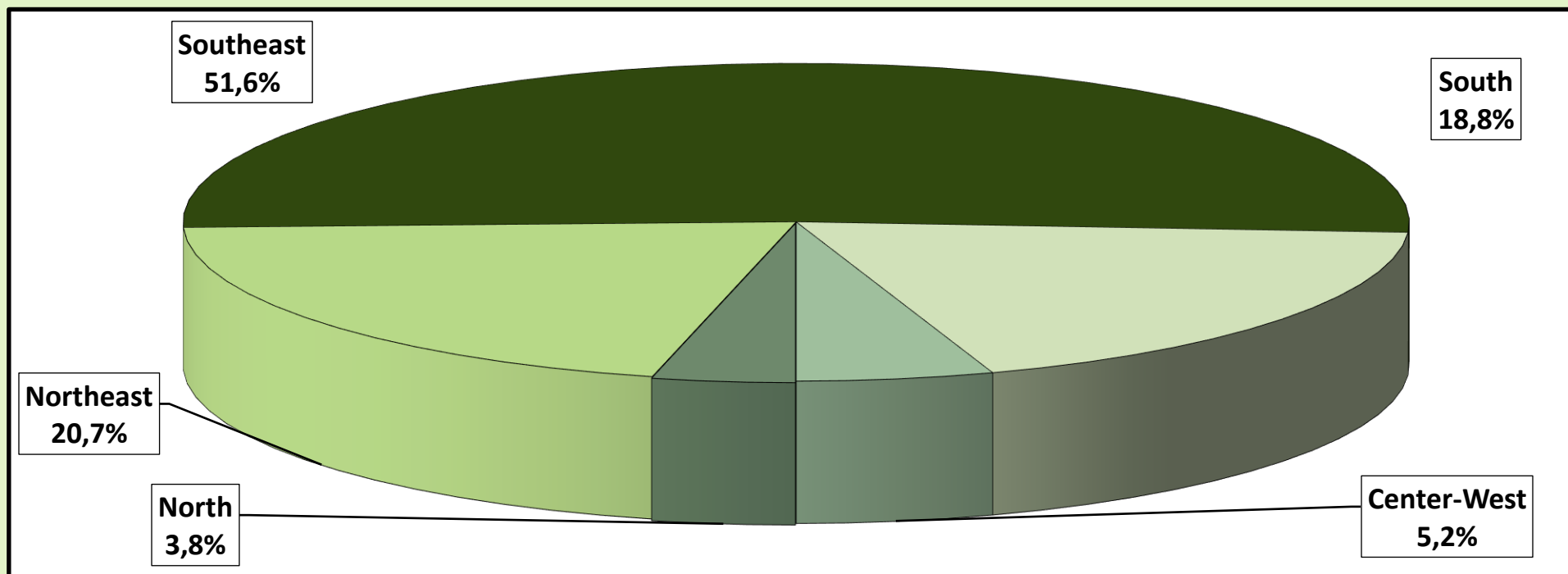

20 BENEFIT EMISSION ACCORDING TO SECTOR, BY BENEFIT SPECIES

GENERAL SCHEME BENEFITS

(continúa)

Code	SPECIES OF BENEFITS	QUANTITY			VALUE (R\$)			AVERAGE VALUE (R\$)		
		Total	Sector		Total	Sector		Total	Sector	
			Urban	Rural		Urban	Rural		Urban	Rural
RETIREMENT BY AGE										
07	Retirement by age of rural workers (*)	78.195	–	78.195	80.892.026	–	80.892.026	1.034,49	–	1.034,49
08	Retirement by age of rural employers (*)	2.041	–	2.041	2.214.908	–	2.214.908	1.085,21	–	1.085,21
41	Retirement by age	11.104.443	4.648.938	6.455.505	11.891.717.156	5.813.293.632	6.078.423.523	1.070,90	1.250,46	941,59
52	Retirement by age (Former Basic Plan) (*)	–	–	–	–	–	–	–	–	–
78	Retirement by age of naval veterans (Law 1.756/52)	–	–	–	–	–	–	–	–	–
81	Compulsory retirement by age (Ex-SASSE)	–	–	–	–	–	–	–	–	–
Total Retirement by Age		11.184.679	4.648.938	6.535.741	11.974.824.089	5.813.293.632	6.161.530.457	1.070,65	1.250,46	942,74
RETIREMENT BY INVALIDITY										
04	Retirement by invalidity of rural workers (*)	79.226	–	79.226	76.055.031	–	76.055.031	959,98	–	959,98
06	Retirement by invalidity of rural employers (*)	1.010	–	1.010	1.072.772	–	1.072.772	1.062,15	–	1.062,15
32	Retirement by invalidity general regime	3.310.857	2.920.353	390.504	4.341.545.115	3.980.016.983	361.528.133	1.311,31	1.362,85	925,80
33	Retirement by invalidity air pilots	53	53	–	164.271	164.271	–	3.099,46	3.099,46	–
34	Retirement by invalidity of naval veterans (Law 1.756/52) (*)	2	2	–	5.508	5.508	–	2.754,23	2.754,23	–
51	Retirement by invalidity (Former Basic Plan) (*)	53	53	–	49.999	49.999	–	943,38	943,38	–
83	Retirement by invalidity (Former member of SASSE) (*)	34	34	–	79.248	79.248	–	2.330,82	2.330,82	–
Total Retirement by Invalidity		3.391.235	2.920.495	470.740	4.418.971.945	3.980.316.009	438.655.935	1.303,06	1.362,89	931,84
RETIREMENT BY LENGTH OF CONTRIBUTION										
42	Retirement by LOC General Regime	5.994.290	5.970.085	24.205	12.647.125.019	12.618.560.718	28.564.301	2.109,86	2.113,63	1.180,10
43	Retirement by LOC war veterans	362	362	–	1.798.536	1.798.536	–	4.968,33	4.968,33	–
44	Retirement by LOC air pilots (*)	412	412	–	1.833.850	1.833.850	–	4.451,09	4.451,09	–
45	Retirement by LOC journalists	277	277	–	917.812	917.812	–	3.313,40	3.313,40	–
46	Retirement by LOC special time accounting	420.177	420.177	–	1.170.912.572	1.170.912.572	–	2.786,71	2.786,71	–
49	Retirement by LOC ordinary (*)	5	5	–	9.568	9.568	–	1.913,56	1.913,56	–
57	Retirement by LOC teachers (Constit. Amendment 18/81) (*)	149.348	149.348	–	306.860.647	306.860.647	–	2.054,67	2.054,67	–
72	Retirement by LOC naval veterans (Law 1.756/52) (*)	29	29	–	179.409	179.409	–	6.186,52	6.186,52	–
82	Retirement by LOC (Former member of SASSE) (*)	112	112	–	1.117.246	1.117.246	–	9.975,41	9.975,41	–
Total Retirement by LOC		6.565.012	6.540.807	24.205	14.130.754.659	14.102.190.358	28.564.301	2.152,43	2.156,03	1.180,10

Sources: INSS / SUB and SINTESE

Code	SPECIES OF BENEFITS	QUANTITY			VALUE (R\$)			AVERAGE VALUE (R\$)		
		Total	Sector		Total	Sector		Total	Sector	
			Urban	Rural		Urban	Rural		Urban	Rural
SURVIVOR PENSIONS										
01	Survivor pension of rural worker	365.472	–	365.472	343.062.034	–	343.062.034	938,68	–	938,68
03	Survivor pension of rural employer	8.265	–	8.265	8.550.455	–	8.550.455	1.034,54	–	1.034,54
21	Survivor pension General Regime	7.423.359	5.422.621	2.000.738	9.713.409.418	7.833.355.170	1.880.054.248	1.308,49	1.444,57	939,68
23	Survivor pension of war veteran	4.563	4.563	–	15.005.129	15.005.129	–	3.288,44	3.288,44	–
27	Survivor pension federal servant with double retirement	1.018	1.018	–	1.241.611	1.241.611	–	1.219,66	1.219,66	–
28	Survivor Pension General Regime (Decree 20.465/31)	1.051	1.051	–	956.199	956.199	–	909,80	909,80	–
29	Survivor pension of naval veteran (Law 1.756/52)	842	842	–	3.370.686	3.370.686	–	4.003,19	4.003,19	–
55	Survivor pension (Former Basic Plan)	301	301	–	286.449	286.449	–	951,66	951,66	–
84	Survivor pension (Former member of SASSE)	670	670	–	2.679.713	2.679.713	–	3.999,57	3.999,57	–
Total Survivor Pensions		7.805.541	5.431.066	2.374.475	10.088.561.695	7.856.894.957	2.231.666.737	1.292,49	1.446,66	939,86
TEMPORARY BENEFITS										
13	Sickness benefit of rural worker	8	–	8	8.360	–	8.360	1.045,00	–	1.045,00
15	Imprisonment benefit of rural worker	–	–	–	–	–	–	–	–	–
25	Imprisonment benefit	23.778	22.153	1.625	26.923.023	25.361.518	1.561.504	1.132,27	1.144,83	960,93
31	Sickness benefit General Regime	919.760	818.591	101.169	1.274.743.405	1.173.865.616	100.877.789	1.385,95	1.434,01	997,12
36	Partial Invalidity Benefit	114.014	92.295	21.719	88.272.680	76.886.138	11.386.542	774,23	833,05	524,27
50	Sickness Benefit (Former Basic Plan)	–	–	–	–	–	–	–	–	–
Total Temporary Benefits		1.057.560	933.039	124.521	1.389.947.468	1.276.113.273	113.834.195	1.314,30	1.367,70	914,18
LABOUR ACCIDENT BENEFITS										
02	Survivor pension due to labour accident of rural worker	1.915	–	1.915	1.744.241	–	1.744.241	910,83	–	910,83
05	Retirement by Invalidity due to labour accident of rural worker	2.641	–	2.641	2.379.785	–	2.379.785	901,09	–	901,09
10	Sickness benefit due to labour accident of rural worker	1	–	1	1.045	–	1.045	1.045,00	–	1.045,00
91	Sickness benefit due to labour accident	80.366	77.840	2.526	129.350.020	126.864.108	2.485.912	1.609,51	1.629,81	984,13
92	Retirement by Invalidity due to labour accident	209.830	199.238	10.592	336.463.325	326.658.258	9.805.067	1.603,50	1.639,54	925,71
93	Survivor pension due to labour accident	104.263	102.533	1.730	145.810.856	144.104.350	1.706.506	1.398,49	1.405,44	986,42
94	Partial invalidity benefit due to labour accident	339.719	331.064	8.655	312.412.894	307.898.985	4.513.910	919,62	930,03	521,54
95	Supplementary benefit due to labour accident	34.023	34.023	–	9.012.461	9.012.461	–	264,89	264,89	–
Total Labour Accident Benefits		772.758	744.698	28.060	937.174.627	914.538.161	22.636.466	1.212,77	1.228,07	806,72
OTHER BENEFITS										
47	Continued Service Bonus 25% (*)	9	9	–	11.188	11.188	–	1.243,08	1.243,08	–
48	Continued Service Bonus 20% (*)	53	53	–	55.453	55.453	–	1.046,29	1.046,29	–
68	Special Lump Sum	–	–	–	–	–	–	–	–	–
79	Continued Service Bonus Public Servant (Law 1.756/52)	14	14	–	2.065	2.065	–	147,53	147,53	–
80	Maternity benefit	49.470	48.665	805	45.132.695	44.633.321	499.374	912,32	917,15	620,34
Total Other Benefits		49.546	48.741	805	45.201.402	44.702.027	499.374	912,31	917,13	620,34
TOTAL BENEFITS OF THE GENERAL REGIME		30.826.331	21.267.784	9.558.547	42.985.435.884	33.988.048.417	8.997.387.466	1.394,44	1.598,10	941,29

ASSISTENTIALS BENEFITS

(conclusión)

Code	SPECIES OF BENEFITS	QUANTITY			VALUE (R\$)			AVERAGE VALUE (R\$)		
		Total	Sector		Total	Sector		Total	Sector	
			Urban	Rural		Urban	Rural		Urban	Rural
11	Old Social Assistance Pens. invalidity rural worker (Law 6.179/74) (*)	32.992	–	32.992	34.411.119	–	34.411.119	1.043,01	–	1.043,01
12	Old Social Assistance Pens. age rural worker (Law 6.179/74) (*)	3.375	–	3.375	3.526.604	–	3.526.604	1.044,92	–	1.044,92
30	Old Social Assistance Pension by invalidity (Law 6179/74) (*)	51.680	44.025	7.655	53.834.438	45.854.993	7.979.446	1.041,69	1.041,57	1.042,38
40	Old Social Assistance Pension by age (Law 6179/74) (*)	6.319	4.818	1.501	6.600.313	5.031.876	1.568.437	1.044,52	1.044,39	1.044,93
87	New Social Assistance Pension impaired person (LOAS)	2.593.633	2.593.633	–	2.701.929.585	2.701.929.585	–	1.041,75	1.041,75	–
88	New Social Assistance Pension aged person (LOAS)	2.071.233	2.071.233	–	2.161.738.643	2.161.738.643	–	1.043,70	1.043,70	–
Total Assistential Benefits		4.759.232	4.713.709	45.523	4.962.040.702	4.914.555.096	47.485.606	1.042,61	1.042,61	1.043,11

Sources: INSS / SUB and SINTESE

TREASURY OWED BENEFITS - BLE

Code	SPECIES OF BENEFITS	QUANTITY			VALUE (R\$)			AVERAGE VALUE (R\$)		
		Total	Sector		Total	Sector		Total	Sector	
			Urban	Rural		Urban	Rural		Urban	Rural
22	Survivor pension of former public servants	722	722	–	792.561	792.561	–	1.097,73	1.097,73	–
26	Special Pensions (Law 593/48)	942	942	–	1.007.661	1.007.661	–	1.069,70	1.069,70	–
37	Retirement of supernumerary of federal servants	7	7	–	9.476	9.476	–	1.353,73	1.353,73	–
38	Retirements of Former CAPIN	1	1	–	1.045	1.045	–	1.045,00	1.045,00	–
54	Special lifelong survivor pensions (Law 9.793/99)	12	12	–	33.076	33.076	–	2.756,30	2.756,30	–
56	Talidomid victim special pension (Law 7.070/82)	1.139	1.139	–	4.731.158	4.731.158	–	4.153,78	4.153,78	–
58	Special retirement of victims of dictatorship (Law 6.683/79)	179	179	–	1.857.883	1.857.883	–	10.379,24	10.379,24	–
59	Survivor benefit victims of dictatorship (Law 6.683/79)	476	476	–	4.745.681	4.745.681	–	9.969,92	9.969,92	–
60	Special Lifelong Pension (Law 10.923/2004)	20	20	–	44.608	44.608	–	2.230,41	2.230,41	–
76	Family benefit of former Train Company RFFSA (Decree-Law 956/69)	–	–	–	–	–	–	–	–	–
85	Assistance Benefit of rubber worker (Law 7.986/89)	2.966	2.966	–	6.138.554	6.138.554	–	2.069,64	2.069,64	–
86	Assistential Survivor Benefit of rubber worker (Law 7.986/89)	5.900	5.900	–	12.156.084	12.156.084	–	2.060,35	2.060,35	–
89	Special pension for hemodialysis victims of Caruaru	47	47	–	42.492	42.492	–	904,08	904,08	–
96	Special Pension to victims of Hansen Disease (Law 11.520/2007)	5.356	5.356	–	7.368.639	7.368.639	–	1.375,77	1.375,77	–
Total Treasury Owed Benefits		17.767	17.767	–	38.928.918	38.928.918	–	2.191,08	2.191,08	–

Sources: INSS / SUB and SINTESE

**QUANTITY OF BENEFITS EMITTED, ACCORDING TO LARGE GROUPS
(% OF TOTAL)**

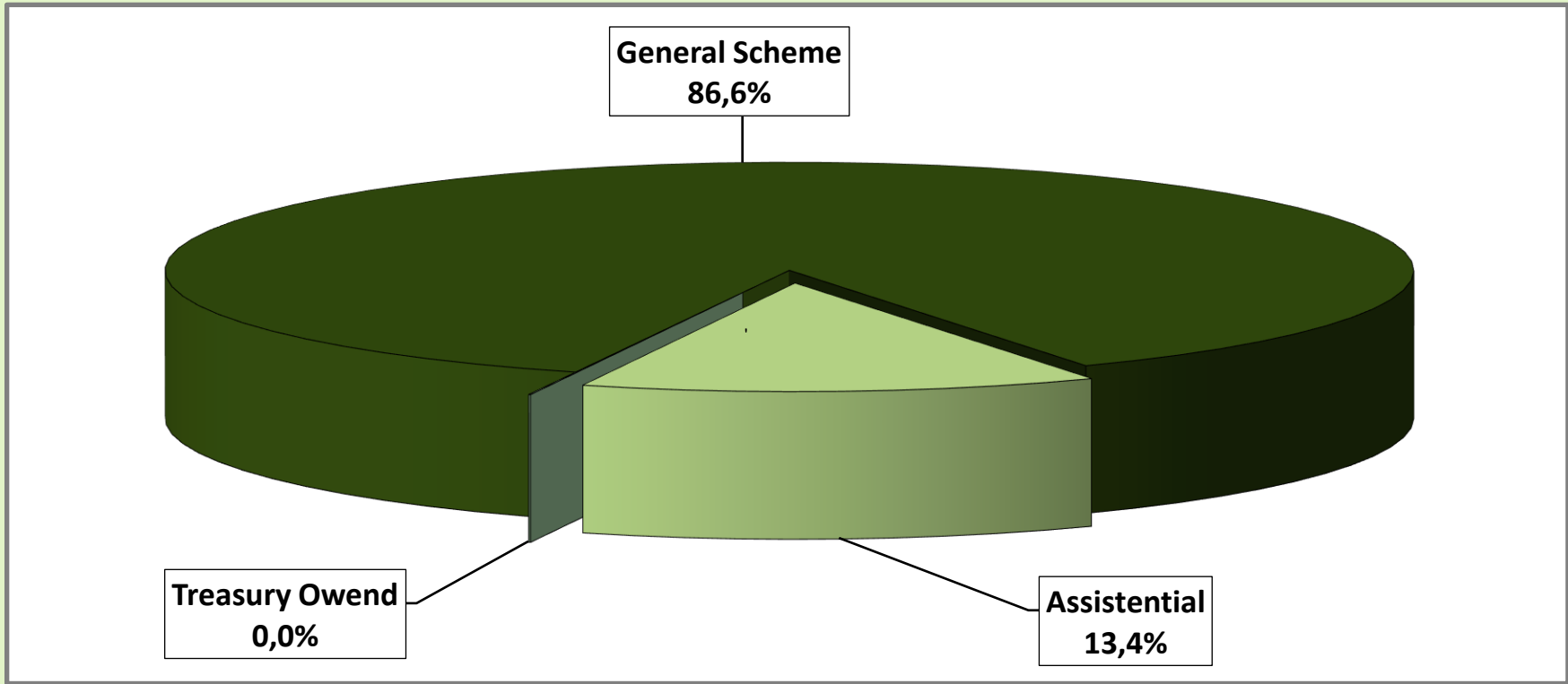

VALUE OF BENEFITS EMITTED, ACCORDING TO LARGE GROUPS (% OF TOTAL)

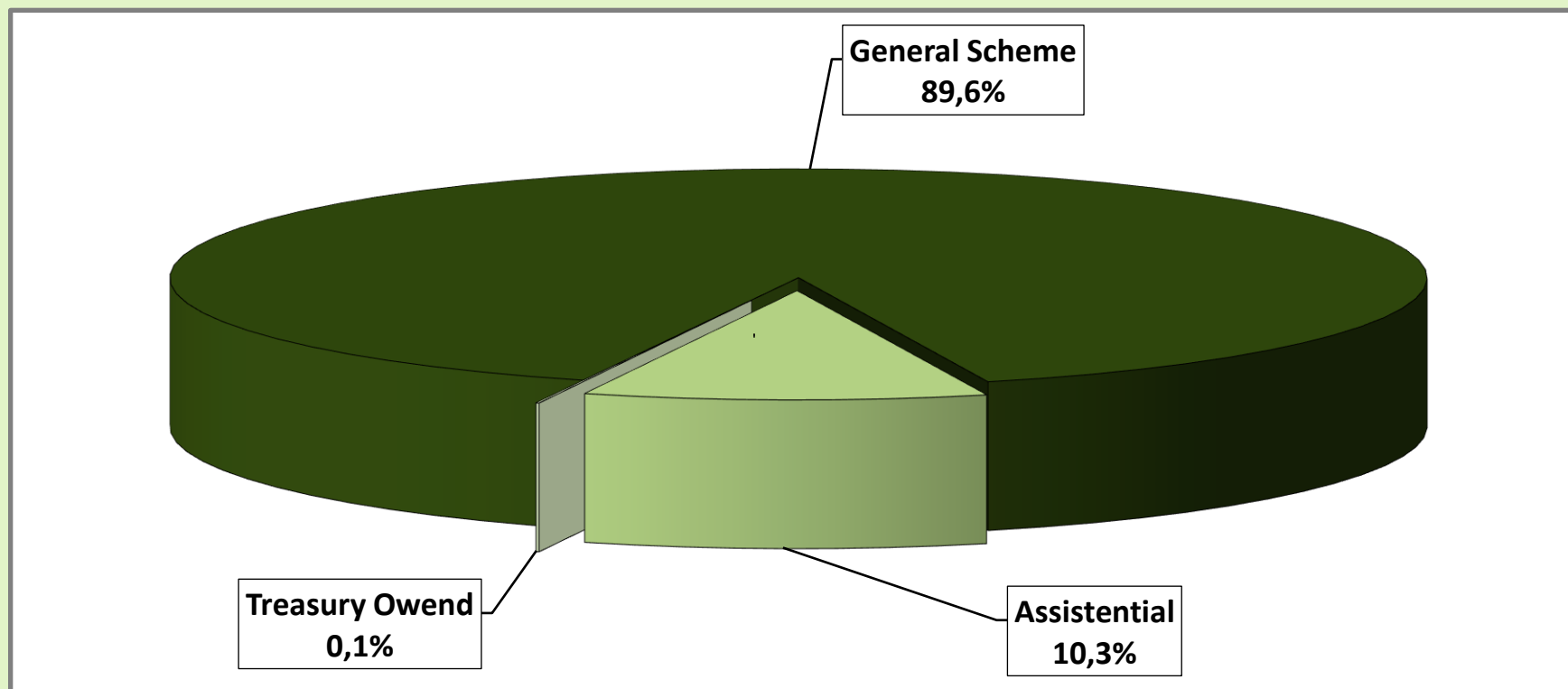

QUANTITY OF LABOUR ACCIDENT BENEFITS EMITTED, ACCORDING TO GROUPS OF SPECIES

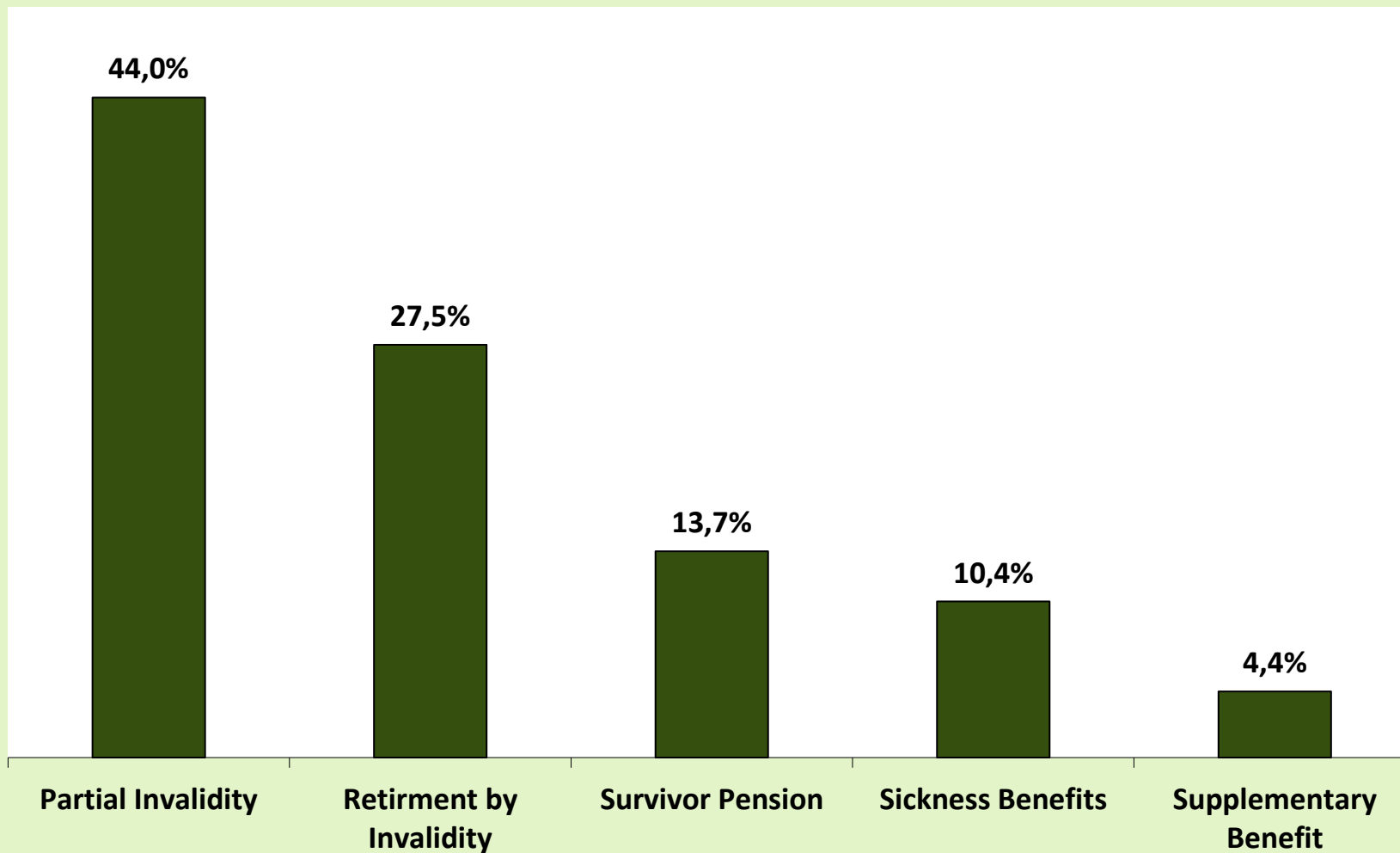

VALUE OF LABOUR ACCIDENT BENEFITS EMITTED, ACCORDING TO GROUPS OF SPECIES

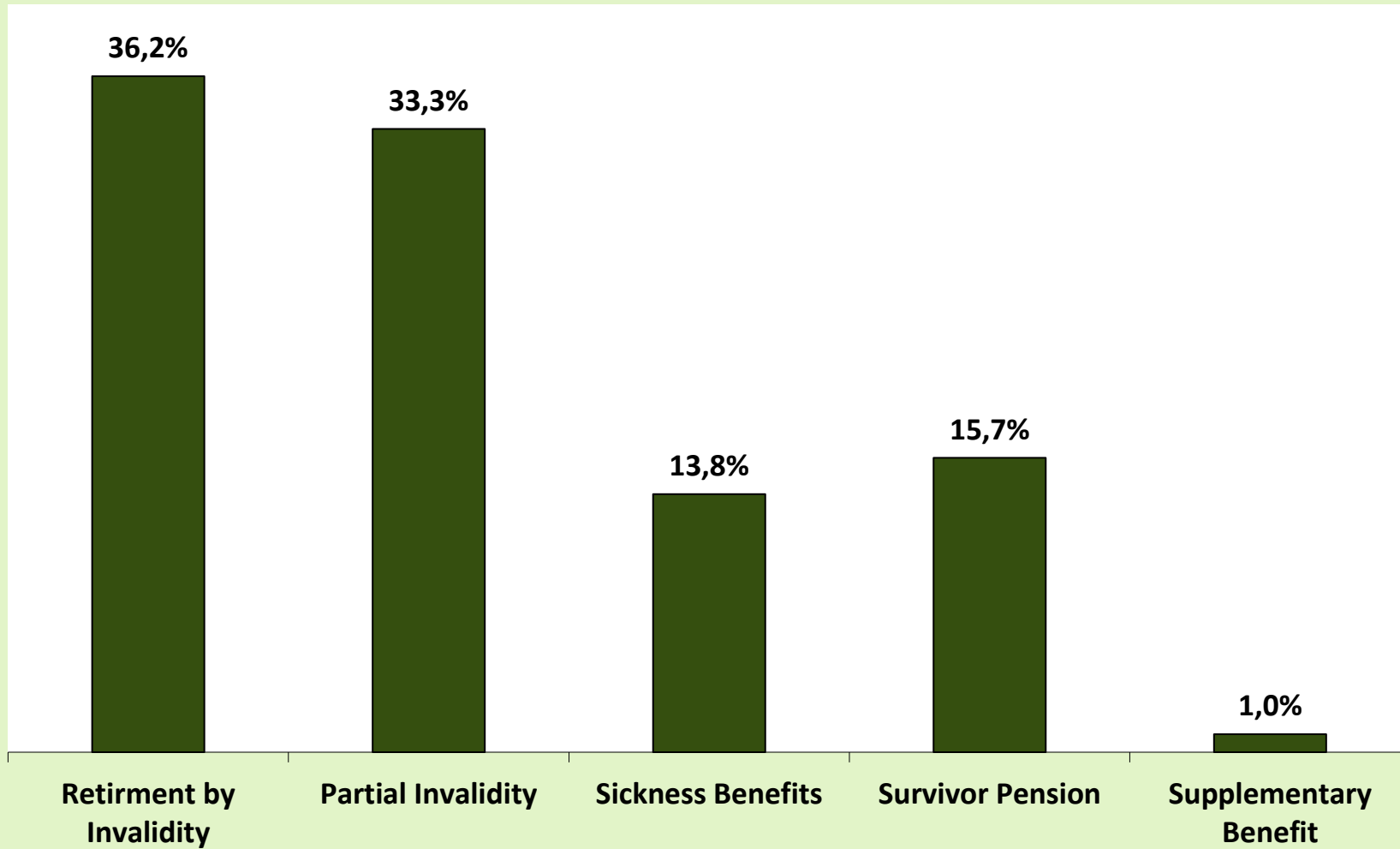

BENEFIT CESSATION, ACCORDING TO GROUPS OF SPECIES - DECEMBER/2019

GROUPS OF SPECIES	QUANTITY							VALUE (R\$)							AVERAGE VALUE (R\$)		
	Total	% of total	% of the group	% of sub-group	Over last month (%)	Sector		Total	% of total	% of the group	% of sub-group	Over last month (%)	Sector		Total	Sector	
						Urban	Rural						Urban	Rural		Urban	Rural
TOTAL GENERAL REGIME BENEFITS Social Security Contributory Retirements by Age by Invalidity by Length of Contribution Survivor Pension Temporary Benefits Sickness Benefits Partial Invalidity Imprisonment Benefit Maternity Benefit Continued Service Bonus 20% Labor Accident Insurance Retirement by Invalidity Survivor Pension Sickness Benefits Partial Invalidity Supplementary Benefit SOCIAL ASSISTANCE BENEFITS Social Assistance Pension (LOAS) for the Aged for the Impaired Old Social Assistance Benefit (RMV) for the Aged for the Impaired OTHER TREASURY OWED PENSIONS (BLE) ⁽¹⁾	<h2>Data not available</h2>																

Sources: INSS / SUB and SINTESE

(1) Includes the following species: 47 - Continued Service Bonus 25%; 48 - Continued Service Bonus 20%; 68 - Special retirement lump sum payment; 79 - Continued Service Bonus Federal Servant. (2) Includes the species: 22 - Survivor Pension of Former Servant; 26 - Special Pension (Law 593/48); 37 - Extinct Supernumerary Federal Servant Retirements; 38 - Retirements of former CAPIN; 56 - Talidomid victim special pension; 58 - Special benefit for victims of dictatorship;

GEOGRAPHICAL REGIONS AND FEDERAL STATES	BENEFITS CEASED						BENEFITS SUSPENDED		
	Quantity			Value			Quantity	% of total	Over previous month (%)
	Total	% OF total	Over previous month (%)	Total (R\$)	% of total	Over previous month (%)			
BRAZIL NORTH Rondônia Acre Amazonas Roraima Pará Amapá Tocantins NORTHEAST Maranhão Piauí Ceará Rio Grande do Norte Paraíba Pernambuco Alagoas Sergipe Bahia SOUTHEAST Minas Gerais Espírito Santo Rio de Janeiro São Paulo SOUTH Paraná Santa Catarina Rio Grande do Sul CENTER-WEST Mato Grosso do Sul Mato Grosso Goiás Federal District	Data not available								

UNDEFERRED ACCORDING TO THE FEDERATION UNITS

GEOGRAPHICAL REGIONS AND FEDERAL STATES	Undeferred			
	Total	Over previous month (%)	Benefits due to labour incapacity	Other benefits
BRAZIL	414.120	5,80	184.963	229.157
NORTH	25.928	8,22	8.783	17.145
Rorônia	2.435	-11,39	1.540	895
Acre	1.874	27,40	587	1.287
Amazonas	4.879	18,51	1.845	3.034
Roraima	706	1,44	194	512
Pará	11.603	6,56	3.401	8.202
Amapá	640	-6,84	190	450
Tocantins	3.791	13,13	1.026	2.765
NORTHEAST	105.713	11,01	46.035	59.678
Maranhão	12.699	12,39	5.660	7.039
Piauí	9.364	3,39	4.448	4.916
Ceará	16.256	6,52	7.029	9.227
Rio Grande do Norte	6.222	24,56	3.203	3.019
Paraíba	7.476	15,44	2.799	4.677
Pernambuco	13.689	8,47	5.591	8.098
Alagoas	7.481	4,91	3.154	4.327
Sergipe	3.799	9,58	1.855	1.944
Bahia	28.727	15,26	12.296	16.431
SOUTHEAST	145.395	10,80	77.219	68.176
Minas Gerais	37.404	15,03	19.436	17.968
Espírito Santo	5.520	11,72	2.960	2.560
Rio de Janeiro	22.442	15,77	13.452	8.990
São Paulo	80.029	7,60	41.371	38.658
SOUTH	66.439	2,68	31.853	34.586
Paraná	22.208	9,57	10.719	11.489
Santa Catarina	19.104	9,94	9.260	9.844
Rio Grande do Sul	25.127	-7,14	11.874	13.253
CENTER-WEST	70.645	-7,40	21.073	49.572
Mato Grosso do Sul	5.205	8,94	2.716	2.489
Mato Grosso	5.709	24,90	2.659	3.050
Goiás	10.272	2,75	4.871	5.401
Federal District	49.459	-13,15	10.827	38.632

Sources: INSS / SUB and SINTESE

EVOLUTION OF BENEFITS CONCESSIONS AND INDEFERIMENTS - 2006 a 2020

YEARS/MONTHS	REQUIREMENTS				CONCESSIONS			
	Total	Over last period (%)	Benefits due to Labour Incapacity (SABI)	Other Benefits	Total	Over last period (%)	Benefits due to Labour Incapacity (SABI)	Other Benefits
2006 Total	4.238.816	7,16	2.653.247	1.585.569	2.771.128	52,07	1.694.719	1.076.409
2007 Total	4.173.350	-1,54	2.400.086	1.773.264	3.211.819	15,90	2.359.332	852.487
2008 Total	4.461.842	6,91	2.546.020	1.915.822	3.606.924	12,30	2.585.458	1.021.466
2009 Total	4.473.905	0,27	2.416.025	2.057.880	3.325.257	-7,81	2.148.896	1.176.361
2010 Total	4.639.867	3,71	2.647.912	1.991.955	3.233.763	-2,75	2.131.567	1.102.196
2011 Total	4.767.039	2,74	2.744.344	2.022.695	3.250.290	0,51	2.146.431	1.103.859
2012 Total	4.957.681	4,00	2.856.653	2.101.028	3.310.576	1,85	2.120.882	1.189.694
2013 Total	5.207.629	5,04	3.000.724	2.206.905	3.297.415	-0,40	2.059.822	1.237.593
2014 Total	5.211.030	0,07	3.024.026	2.187.004	3.136.186	-4,89	1.939.823	1.196.363
2015 Total	4.435.621	-14,88	2.396.324	2.039.297	2.632.464	-16,06	1.593.002	1.039.462
2016 Total	5.132.451	15,71	2.807.042	2.325.409	4.164.435	58,20	2.548.629	1.615.806
2017 Total	4.995.623	-2,67	2.970.338	2.025.285	3.950.436	-5,14	2.350.796	1.599.640
2018 Total	5.123.777	2,57	2.941.528	2.182.249	3.889.600	-1,54	2.457.022	1.432.578
2019 Total	5.190.239	1,30	2.849.945	2.340.294	4.201.320	8,01	2.399.488	1.801.832
January	336.566	0,01	212.259	124.307	258.522	-3,42	168.241	90.281
February	406.707	20,84	258.289	148.418	309.399	19,68	209.234	100.165
March	366.178	-9,97	235.119	131.059	279.896	-9,54	189.579	90.317
April	424.928	16,04	267.721	157.207	322.882	15,36	217.683	105.199
May	497.238	17,02	270.877	226.361	356.380	10,37	222.957	133.423
June	399.153	-19,73	232.009	167.144	309.605	-13,13	199.388	110.217
July	456.259	14,31	237.389	218.870	366.742	18,45	188.648	178.094
August	506.441	11,00	254.923	251.518	421.348	14,89	213.833	207.515
September	451.946	-10,76	230.828	221.118	394.016	-6,49	192.245	201.771
October	518.134	13,56	247.527	270.607	434.471	10,27	229.353	205.118
November	456.190	-11,96	225.232	230.958	376.880	-13,26	198.444	178.436
December	370.499	-18,78	177.772	192.727	371.179	-1,51	169.883	201.296
2020 January	355.917	-3,94	179.819	176.098	391.407	3,85	157.702	233.705
February	390.220	9,64	202.419	187.801	414.120	5,80	184.963	229.157
Subtotal ⁽¹⁾	746.137	0,39	179.819	176.098	805.527	41,84	342.665	462.862

Sources: INSS / SUB and SINTESE

(1) The variation corresponds to the proportion between the accumulated value of 2019 and the same period of 2018.

BENEFIT REQUIREMENTS IN ANALYSIS BY INSS BY PENDING AND SECOND FEDERATION UNIT

GEOGRAPHICAL REGIONS AND FEDERAL STATES	WAITING FOR INSS			WAITING FOR INSURED'S ACTION			TOTAL		
	Up to 45 days	More than 45 days	Total	Up to 45 days	More than 45 days	Total	Up to 45 days	More than 45 days	Total
BRAZIL	351.362	1.065.374	1.416.736	301.240	145.342	446.582	652.602	1.210.716	1.863.318
NORTH	19.566	94.477	114.043	29.039	9.777	38.816	48.605	104.254	152.859
Rorônia	4.221	9.312	13.533	2.304	726	3.030	6.525	10.038	16.563
Acre	1.168	4.736	5.904	1.244	428	1.672	2.412	5.164	7.576
Amazonas	4.414	21.383	25.797	6.119	2.051	8.170	10.533	23.434	33.967
Roraima	260	3.433	3.693	1.156	265	1.421	1.416	3.698	5.114
Pará	7.376	42.983	50.359	14.267	5.033	19.300	21.643	48.016	69.659
Amapá	346	4.876	5.222	1.361	490	1.851	1.707	5.366	7.073
Tocantins	1.781	7.754	9.535	2.588	784	3.372	4.369	8.538	12.907
NORTHEAST	96.204	281.374	377.578	89.987	42.757	132.744	186.191	324.131	510.322
Maranhão	10.919	39.977	50.896	18.074	6.358	24.432	28.993	46.335	75.328
Piauí	10.687	16.912	27.599	5.659	2.809	8.468	16.346	19.721	36.067
Ceará	15.020	47.354	62.374	12.723	6.703	19.426	27.743	54.057	81.800
Rio Grande do Norte	4.445	14.232	18.677	4.206	2.131	6.337	8.651	16.363	25.014
Paraíba	7.064	18.286	25.350	4.895	3.314	8.209	11.959	21.600	33.559
Pernambuco	12.982	44.320	57.302	13.299	7.178	20.477	26.281	51.498	77.779
Alagoas	5.884	17.976	23.860	5.007	2.550	7.557	10.891	20.526	31.417
Sergipe	3.243	10.455	13.698	3.024	1.900	4.924	6.267	12.355	18.622
Bahia	25.960	71.862	97.822	23.100	9.814	32.914	49.060	81.676	130.736
SOUTHEAST	146.153	434.574	580.727	115.024	60.430	175.454	261.177	495.004	756.181
Minas Gerais	42.639	122.619	165.258	26.482	14.037	40.519	69.121	136.656	205.777
Espírito Santo	8.235	23.728	31.963	5.189	2.947	8.136	13.424	26.675	40.099
Rio de Janeiro	25.235	97.899	123.134	22.161	12.398	34.559	47.396	110.297	157.693
São Paulo	70.044	190.328	260.372	61.192	31.048	92.240	131.236	221.376	352.612
SOUTH	61.760	178.870	240.630	47.422	24.036	71.458	109.182	202.906	312.088
Paraná	25.942	61.249	87.191	16.920	8.716	25.636	42.862	69.965	112.827
Santa Catarina	16.603	44.527	61.130	11.462	6.281	17.743	28.065	50.808	78.873
Rio Grande do Sul	19.215	73.094	92.309	19.040	9.039	28.079	38.255	82.133	120.388
CENTER-WEST	27.679	76.079	103.758	19.768	8.342	28.110	47.447	84.421	131.868
Mato Grosso do Sul	4.332	15.081	19.413	3.834	1.519	5.353	8.166	16.600	24.766
Mato Grosso	8.777	16.631	25.408	4.341	1.849	6.190	13.118	18.480	31.598
Goiás	8.636	30.346	38.982	8.195	2.893	11.088	16.831	33.239	50.070
Federal District	5.934	14.021	19.955	3.398	2.081	5.479	9.332	16.102	25.434

Sources: INSS / SUB and SINTESE

26	GENERAL SCHEME CASH FLOW - 2019/2020														R\$ Mil	
EXPLANATION	TOTAL - 2019	MAR/19	APR/19	MAY/19	JUN/19	JUL/19	AUG/19	SEP/19	OCT/19	NOV/19	DEC/19	JAN/20	FEB/20	Accumulated in 2020	Accumulated in 12 Month	
1. Gross Revenue	440.263.310	33.428.418	36.268.896	34.994.000	34.674.376	34.050.081	34.880.224	34.501.747	35.865.706	35.300.829	56.285.393	36.258.585	34.600.688	70.859.273	441.108.943	
1.1. Own Revenue	393.369.315	30.025.204	32.725.897	31.208.199	30.313.697	30.424.621	30.936.341	30.666.491	31.895.471	31.197.145	51.615.658	31.451.639	30.712.047	62.163.686	393.172.411	
1.2. Revenue from programs (SIMPLES / NACIONAL)	44.062.329	3.298.824	3.372.224	3.551.441	3.554.404	3.549.067	3.752.653	3.802.323	3.833.507	3.931.305	4.037.457	4.542.622	3.676.900	8.219.522	44.902.728	
1.3. Third Parties Revenue	661.550	35.817	41.890	93.347	49.872	45.301	38.448	12.336	44.507	65.662	74.151	52.392	56.379	108.771	610.101	
1.4. Judicial Payments	2.170.116	68.572	128.885	141.013	756.403	31.092	152.782	20.596	92.223	106.717	558.127	211.931	155.362	367.293	2.423.703	
2. Net Revenue	413.331.295	31.190.673	34.062.706	32.702.474	32.757.920	32.182.186	32.979.696	32.577.100	33.944.570	32.578.748	54.383.954	33.039.410	32.664.439	65.703.850	415.063.876	
2.1. Gross Revenue	440.263.310	33.428.418	36.268.896	34.994.000	34.674.376	34.050.081	34.880.224	34.501.747	35.865.706	35.300.829	56.285.393	36.258.585	34.600.688	70.859.273	441.108.943	
2.2. (-) Reimbursement of collection	808.638	-	-	-	-	306	3.785	84	2.525	800.284	374	-	-	-	807.359	
2.3. (-) refund of contribution	94.570	12.491	5.270	7.985	3.757	4.537	15.861	740	18.921	4.146	3.198	4.883	5.996	10.879	87.785	
2.4. (-) Transfers to Third Parties	26.028.808	2.225.254	2.200.920	2.283.541	1.912.699	1.863.052	1.880.882	1.923.823	1.899.690	1.917.651	1.897.866	3.214.291	1.930.253	5.144.544	25.149.924	
3. Expenditure of Benefits	626.510.375	53.787.798	47.678.923	47.620.466	47.743.846	48.288.488	53.609.624	66.096.135	48.581.846	53.744.898	66.501.248	48.435.336	50.935.621	99.370.957	633.024.230	
3.1. Benefits Payments	630.047.283	53.849.257	47.950.415	47.905.738	48.062.975	48.640.297	54.031.554	66.642.883	48.941.647	54.146.221	66.948.651	48.435.337	51.005.297	99.440.635	636.560.271	
3.1.1. General Scheme Benefits	608.433.009	46.479.848	46.760.011	46.666.023	46.672.529	47.180.407	52.599.912	65.155.120	47.538.541	52.738.936	65.611.141	47.451.553	50.145.987	97.597.540	615.000.006	
3.1.2. Judicial Sentences Benefits	18.254.409	7.117.602	934.435	997.623	1.107.290	1.226.114	1.156.170	1.210.339	1.171.639	1.136.864	911.218	759.330	636.670	1.395.999	18.365.292	
3.1.3. Balance to other schemes	3.359.865	251.807	255.970	242.093	283.157	233.776	275.472	277.425	231.467	270.420	426.292	224.455	222.640	447.095	3.194.972	
3.2. Benefit Devolution	-3.536.908	-61.458	-271.492	-285.271	-319.128	-351.809	-421.930	-546.748	-359.800	-401.323	-447.403	-1	-69.676	-69.677	-3.536.041	
4. General Scheme Primary Outcome*	-213.179.080	-22.597.126	-13.616.217	-14.917.992	-14.985.926	-16.106.302	-20.629.928	-33.519.035	-14.637.276	-21.166.150	-12.117.293	-15.395.926	-18.271.182	-33.667.108	-217.960.354	

Sources: INSS Financial Programming; Brazilian Federal Bank; SIAFI system.

(*) "General Scheme Primary Outcome" corresponds to "Net Revenue" minus "Expenditure of Benefits" (4 = 2 - 3);

27 OTHER INFORMATIONS - 2019/2020

EXPLANATION	FEB/19	MAR/19	APR/19	MAY/19	JUN/19	JUL/19	AUG/19	SEP/19	OUT/19	NOV/19	DEC/19	JAN/19	FEB/20
SOCIAL SECURITY													
Minimum Benefit Guarantee - R\$	998,00	998,00	998,00	998,00	998,00	998,00	998,00	998,00	998,00	998,00	998,00	1.045,00	1.045,00
Benefit and Contribution Ceiling - R\$	5.839,45	5.839,45	5.839,45	5.839,45	5.839,45	5.839,45	5.839,45	5.839,45	5.839,45	5.839,45	5.839,45	6.101,06	6.101,06
Maximum Benefit Value - R\$	5.839,45	5.839,45	5.839,45	5.839,45	5.839,45	5.839,45	5.839,45	5.839,45	5.839,45	5.839,45	5.839,45	6.101,06	6.101,06
Family Benefit 1	46,54	46,54	46,54	46,54	46,54	46,54	46,54	46,54	46,54	46,54	46,54	48,62	48,62
Family Benefit 2	32,80	32,80	32,80	32,80	32,80	32,80	32,80	32,80	32,80	32,80	46,54	48,62	48,62
ECONOMIC													
Official Minimum Wage - R\$	998,00	998,00	998,00	998,00	998,00	998,00	998,00	998,00	998,00	998,00	998,00	1.045,00	1.045,00
Average US Dollar rate (sell) - R\$	3,73	3,85	3,90	4,00	3,86	3,78	4,02	4,12	4,09	4,16	4,11	4,15	4,34
Reference Interest Rate - TR (%)	-	-	-	-	-	-	-	-	-	-	-	-	-
PRICE INDEX													
INPC (Dec/93 = 100)	5.263,12	5.303,65	5.335,47	5.343,47	5.344,01	5.349,35	5.355,77	5.353,09	5.355,24	5.384,15	5.449,84	5.460,20	5.469,48
Variation (%)	0,54	0,77	0,60	0,15	0,01	0,10	0,12	-0,05	0,04	0,54	1,22	0,19	0,17
IGP-DI (Aug/94 = 100)	3,94	4,67	5,07	4,78	3,31	3,16	3,28	2,92	2,55	3,37	4,48	4,30	3,92
Variation (%)	5.138,94	5.177,48	5.206,99	5.213,76	5.214,28	5.224,19	5.229,93	5.227,84	5.233,07	5.259,76	5.320,24	5.331,42	5.344,75
IGP-M (Aug/94 = 100)	0,43	0,75	0,57	0,13	0,01	0,19	0,11	-0,04	0,10	0,51	1,15	0,21	0,25
Variation (%)	3,89	4,58	4,94	4,66	3,37	3,22	3,43	2,89	2,54	3,27	4,31	4,19	4,00
IPC-FIPE (Jun/94 = 100)	706,66	714,24	720,70	723,58	728,14	728,08	724,40	728,04	732,04	738,26	751,12	751,82	751,91
Variation (%)	1,25	1,07	0,90	0,40	0,63	-0,01	-0,51	0,50	0,55	0,85	1,74	0,09	0,01
IPCA (Dec/93 = 100)	713,75	722,71	729,35	732,60	738,42	741,35	736,40	736,36	741,33	743,56	759,11	762,73	762,42
Variation (%)	0,88	1,26	0,92	0,45	0,80	0,40	-0,67	-0,01	0,67	0,30	2,09	0,48	-0,04
IPC-3i - Variation (%)	0,38	0,72	0,67	0,32	-0,03	0,37	0,08	0,02	-0,04	0,49	0,74	-	-

Sources: INSS/SINTESE, IPEA, BNDES and BACEN.