

September 2020

Volume 25, number 9

SOCIAL SECURITY STATISTICAL BULLETIN

SECRETARY OF SOCIAL SECURITY POLICIES
GENERAL COORDINATOR FOR STATISTICS, DEMOGRAPHY AND ACTUARY

- 01 - SOCIAL SECURITY GENERAL FIGURES
- 02 - EVOLUTION OF BENEFIT CONCESSION - 2006/2020
- 03 - EVOLUTION OF BENEFIT CONCESSION BY LARGE GROUPS OF BENEFITS - 2006/2020
- 04 - BENEFIT CONCESSION, ACCORDING TO BENEFITS GROUPS
- 05 - RETIREMENTS CONCEDED BY AGE RANGE ACCORDING TO SECTOR, SEX AND GROUPS OF RETIREMENT
- 06 - BENEFITS CONCEDED BY LARGE GROUPS ACCORDING TO VALUE RANGES
- 07 - BENEFITS CONCEDED BY SECTOR AND LARGE GROUPS, ACCORDING TO VALUE RANGES
- 08 - BENEFITS CONCEDED BY VALUE RANGE, ACCORDING TO FEDERAL STATES
- 09 - BENEFITS CONCEDED, ACCORDING TO FEDERAL STATES
- 10 - BENEFITS CONCEDED, ACCORDING TO BENEFITS
- 11 - VALUE OF CREDITS AT CONCESSION
- 12 - BENEFITS CONCEDED BY SOURCE OF DECISION, ACCORDING TO MAINLY SPECIES FROM GENERAL SCHEME
- 13 - EVOLUTION OF BENEFIT EMISSION - 2006/2020
- 14 - EVOLUTION OF BENEFIT EMISSION BY LARGE GROUPS OF SPECIES - 2006/2020
- 15 - BENEFIT EMISSION BY SECTOR, ACCORDING TO GROUPS OF SPECIES
- 16 - BENEFIT EMISSION BY LARGE GROUPS, ACCORDING TO VALUE RANGES
- 17 - BENEFIT EMISSION BY SECTOR, ACCORDING TO VALUE RANGES
- 18 - BENEFIT EMISSION BY VALUE RANGES, ACCORDING TO FEDERAL STATES
- 19 - BENEFIT EMISSION BY SECTOR, ACCORDING TO FEDERAL STATES
- 20 - BENEFIT EMISSION ACCORDING TO SECTOR, BY BENEFIT SPECIES
- 21 - BENEFIT CESSATION, ACCORDING TO GROUPS OF SPECIES - PREVIOUS MONTH
- 22 - BENEFITS CEASED AND SUSPENDED, ACCORDING TO FEDERAL STATES - PREVIOUS MONTH
- 23 - UNDEFERRED ACCORDING TO THE FEDERATION UNITS
- 24 - EVOLUTION OF BENEFIT CONCESSIONS AND INDEFERIMENTS - 2006/2020
- 25 - BENEFIT REQUIREMENTS IN ANALYSIS BY INSS BY PENDING AND SECOND FEDERATION UNIT
- 26 - GENERAL SCHEME CASH FLOW - 2019/2020
- 27 - OTHER INFORMATIONS - 2019/2020

PRESENTATION

The Social Security Statistical Bulletin – BEPS is a monthly publication of the Social Security Secretary of the Ministry of Social Security. It is composed by 27 tables with data on benefits, revenue, the INSS cash flow and a set of economic and demographic indicators. Hence it covers the General Regime and social assistance benefits operated by the National Institute of Social Insurance (INSS). This bulletin neither contains information on current public servant funds (Regimes Próprios de Previdência Social) nor on the supplementary pension system (Previdência Complementar).

Table 1 is meant to bring basic information in a nutshell, with key data on benefits, revenue, cash flow, population and coverage. The following tables 2 to 12 unfold information on benefit concession: according to urban/rural sectors (table 2); quantity and value by species of benefits (tables 3 and 5); quantity and value by value ranges (tables 6 and 7); geographical dispersion according to federal states (tables 8 and 9); and by species of benefits (table 10).

Table 11 shows information on new emissions, benefits which have been paid for the first time in the month of reference and still are not part of the permanent benefit roster; Table 12 benefits conceded by source of decision, according to mainly species from general scheme.

Data 13 to 20 bring data on benefit emission, i.e. credits sent to be paid and generated from the active roster. The table sequence follows the structure used for benefit concession (tables 2 to 12).

Information on tables 21 and 22 refers to benefit cessation and suspension and is usually presented with a delay of one month. The benefits mentioned in those tables were suspended or ceased from the day the payment spreadsheet of the month of reference was generated until the elaboration of the following spreadsheet. Benefit und deferred according to the federation units on table 23. Table 24 brings the monthly evolution, concessions and denials. Requirements in analysis by inss by pending and second federation unit of table 25.

The last two tables show the INSS cash flow (table 26) and other basic data on social security and the economy (table 27). The definitions used are presented after the last table.

For a long time the Brazilian Social Security has been owing information accessible in foreign languages. We hope the Statistical Bulletin helps to fill that gap. Please do not hesitate to contact us if you have any doubts or suggestions on the information presented.

01

SOCIAL SECURITY GENERAL FIGURES

INSS CASH FLOW - 2019/2020 - (R\$ TSD.)			
EXPLANATION	SEPTEMBER/2020	2020	ACCUM. LAST 12 MONTHS
Own Revenue	30.460.831	252.547.858	367.256.133
(+) Simple Revenue	4.646.280	29.226.788	41.029.056
(+) Other Sources of Revenue	61.142	1.016.340	1.957.727
(=) Brute Revenue	35.168.253	282.790.987	410.242.915
(-) Reimbursements and Refunds	4.434	65.411	894.860
(-) Gatherings of Other Entities	1.778.096	16.259.103	21.974.310
(=) Net Revenue	33.385.724	266.466.472	387.373.744
Social Security Benefits	50.941.703	513.306.260	683.342.778
(-) Benefits Returned	-329.566	-4.100.097	-5.308.624
(=) Total Benefits	50.612.137	509.206.163	678.034.155
Social Security Balance (Net Revenue - Social Security Benefits)	-17.226.413	-242.739.691	-290.660.410

SOURCE: Financial Programming Sector/INSS.

NET REVENUE AND EXPENDITURE OF THE GENERAL SCHEME AS PART OF GDP – 2019				
GDP (R\$ TSD) ⁽¹⁾	NET REVENUE (R\$ TSD)	% OF GDP	BENEFIT EXPENDITURE (R\$ TSD)	% OF GDP
7.256.926	413.331.295	5,70	626.510.375	8,63

Fuentes: División de programación Financiera del INSS y IBGE

Sector	BENEFIT CONCESSION				BENEFIT EMISSION	
	Accumulated in 2019		September/2020		September/2020	
	Quantity	Value (R\$ Tsd)	Quantity	Value (R\$ Tsd)	Quantity	Value (R\$ Tsd)
Total	5.190.239	7.559.239	448.605	560.501	35.825.210	48.445.030
Urbano	4.414.384	6.784.288	377.370	485.997	26.200.912	39.367.705
Rural	775.855	774.950	71.235	74.504	9.624.298	9.077.325

SOURCE: Financial Programming Sector/INSS and IBGE.

ADDITIONAL BENEFIT INFORMATIONS				AVERAGE CONCESSION TIME (IN DAYS)	
August/2020		September/2020		August/2020	September/2020
Benefit Termination		Benefit Suspension	Not conceded		
Quantity	Value (R\$ Tsd)				
254.190	342.683.218	47.197	375.999	42	43

Sources: INSS / SUB, SINTESE and SUIBE

(1) GDP on market prices, preliminary data estimated by Instituto Brasileiro de Geografia e Estatística - IBGE

(2) Corresponds to the amount of months with contribution for all workers divided by 12.

FIGURES ON THE POPULATION - 2019	
EXPLANATION	TOTAL
Resident Population	209.496.463
Urban	179.490.578
Rural	30.005.885
Economically Active Population	104.976.213
Occupied	92.091.317
Non occupied	12.884.896
Not Economically Active Population	66.185.439
Occupied Population by Position in the Main Job:	
Total	92.091.317
Employees	55.514.628
Formally registered	32.652.213
Public Servants and Military	7.986.076
Others and without declaration	11.227.294
Public Sector with and without a formal contract	3.649.045
Domestic Workers	6.226.424
Formally registered	1.756.382
Non registered and without declaration	4.470.042
Autonomous workers	23.823.629
Employers	4.424.900
Auxiliary family worker	2.101.736
Contributing to Social Security in any Job	58.156.477

SOURCE: PNAD Continua 5 Visita/IBGE - 2019.

AMOUNT OF CONTRIBUTORS TO THE GENERAL SCHEME ⁽²⁾ – 2018	
TOTAL	52.365.738
Employees	39.344.909
Autonomous workers	9.920.445
Domestic Workers	1.900.817
Facultative contributors	1.197.587
Special rural insured worker	1.980

Source: SPREV / CNIS.

02

EVOLUTION OF BENEFIT CONCESSION - 2006/2020

YEARS/MONTHS	QUANTITY				VALUE (R\$)				AVERAGE VALUE (R\$)			AVERAGE CONCESSION TIME (DAYS)
	Total	Over last year/month (%)	Sector		Total	Over last year/month (%)	Sector		Total	Sector		
			Urban	Rural			Urban	Rural		Urban	Rural	
2006 Total	4.238.816	7,16	3.221.479	1.017.337	2.454.718.849	18,27	2.108.750.810	345.968.039	579,10	654,59	340,07	...
2007 Total	4.173.350	-1,54	3.157.008	1.016.342	2.565.614.483	4,52	2.185.671.623	379.942.860	614,76	692,32	373,83	...
2008 Total	4.461.842	6,91	3.408.788	1.053.054	2.939.609.022	14,58	2.506.754.117	432.854.905	658,83	735,38	411,05	...
2009 Total	4.473.905	0,27	3.389.215	1.084.690	3.183.818.356	8,31	2.682.419.674	501.398.683	711,64	791,46	462,25	...
2010 Total	4.640.120	3,72	3.565.641	1.074.479	3.581.722.281	12,50	3.033.730.446	547.991.835	771,90	850,82	510,01	...
2011 Total	4.767.039	2,74	3.737.177	1.029.862	3.974.824.813	10,98	3.413.642.786	561.182.027	833,81	913,43	544,91	...
2012 Total	4.957.681	4,00	3.921.951	1.035.730	4.532.732.386	14,04	3.887.990.893	644.741.493	914,28	991,34	622,50	...
2013 Total	5.207.629	5,04	4.169.903	1.037.726	5.142.736.655	13,46	4.438.965.291	703.771.364	987,54	1.064,52	678,19	...
2014 Total	5.211.030	0,07	4.214.863	996.167	5.485.224.495	6,66	4.763.421.962	721.802.533	1.052,62	1.130,15	724,58	...
2015 Total	4.344.701	-16,62	3.546.427	798.274	5.038.457.733	-8,14	4.408.752.229	629.705.504	1.159,68	1.243,15	788,83	...
2016 Total	5.246.464	20,76	4.339.012	907.452	6.848.532.683	35,93	6.048.192.093	800.340.590	1.305,36	1.393,91	881,96	...
2017 Total	5.103.661	-2,72	4.192.164	911.497	6.989.804.383	2,06	6.133.964.141	855.840.242	1.369,57	1.463,20	938,94	...
2018 Total	5.123.777	0,39	4.268.557	855.220	7.062.462.720	1,04	6.246.594.198	815.868.522	1.378,37	1.463,40	953,99	...
2019 Total	5.190.239	1,30	4.414.384	775.855	7.559.238.611	7,03	6.784.288.233	774.950.378	1.456,43	1.536,86	998,83	...
January	336.566	0,01	289.879	46.687	490.433.881	3,78	444.027.476	46.406.405	1.457,17	1.531,77	993,99	65
February	406.707	20,84	350.336	56.371	589.816.718	20,26	533.555.050	56.261.668	1.450,23	1.522,98	998,06	65
March	366.178	-9,97	315.687	50.491	535.128.467	-9,27	484.757.725	50.370.741	1.461,39	1.535,56	997,62	64
April	424.928	16,04	363.880	61.048	622.749.281	16,37	561.912.179	60.837.102	1.465,54	1.544,22	996,55	67
May	497.238	17,02	423.739	73.499	702.772.376	12,85	629.494.512	73.277.864	1.413,35	1.485,57	996,99	64
June	399.153	-19,73	341.144	58.009	586.295.633	-16,57	528.474.587	57.821.046	1.468,85	1.549,12	996,76	73
July	456.259	14,31	381.342	74.917	677.293.433	15,52	602.387.720	74.905.713	1.484,45	1.579,65	999,85	89
August	506.441	11,00	431.670	74.771	750.210.973	10,77	675.429.096	74.781.877	1.481,34	1.564,69	1.000,15	86
September	451.946	-10,76	378.221	73.725	656.233.495	-12,53	582.496.872	73.736.623	1.452,02	1.540,10	1.000,16	80
October	518.134	14,65	438.882	79.252	748.971.632	14,13	669.663.980	79.307.652	1.445,52	1.525,84	1.000,70	81
November	456.190	-11,96	386.754	69.436	667.413.665	-10,89	597.899.403	69.514.262	1.463,02	1.545,94	1.001,13	71
December	370.499	-18,78	312.850	57.649	531.919.057	-20,30	474.189.633	57.729.423	1.435,68	1.515,71	1.001,40	75
2020 January	355.917	-3,94	296.296	59.621	528.814.758	-0,58	466.827.350	61.987.408	1.485,78	1.575,54	1.039,69	78
February	390.220	9,64	319.415	70.805	560.043.042	5,91	485.898.104	74.144.938	1.435,20	1.521,21	1.047,17	72
March	331.338	-15,09	264.602	66.736	466.380.519	-16,72	396.559.538	69.820.980	1.407,57	1.498,70	1.046,23	69
April	453.249	36,79	398.407	54.842	511.358.527	9,64	453.991.320	57.367.208	1.128,21	1.139,52	1.046,05	52
May	339.658	-25,06	297.278	42.380	425.496.606	-16,79	381.157.982	44.338.623	1.252,72	1.282,16	1.046,22	57
June	432.256	27,26	384.691	47.565	530.286.444	24,63	480.544.738	49.741.706	1.226,79	1.249,17	1.045,76	45
July	446.346	3,26	395.045	51.301	537.552.127	1,37	484.070.862	53.481.265	1.204,34	1.225,36	1.042,50	39
August	463.398	3,82	395.817	67.581	570.819.938	6,19	500.177.845	70.642.093	1.231,81	1.263,66	1.045,30	42
September	448.605	-3,19	377.370	71.235	560.500.693	-1,81	485.997.114	74.503.579	1.249,43	1.287,85	1.045,88	43
Subtotal ⁽¹⁾	3.660.987	-4,80	3.128.921	532.066	4.691.252.654	-16,39	4.135.224.853	556.027.801	1.281,42	1.321,61	1.045,04	-

Sources: INSS / SUB and SINTESE

(1) The variation corresponds to the proportion between the accumulated value of 2020 and the same period of 2019.

QUANTITY OF BENEFITS CONCEDED - 2019/2020 (in thousands)

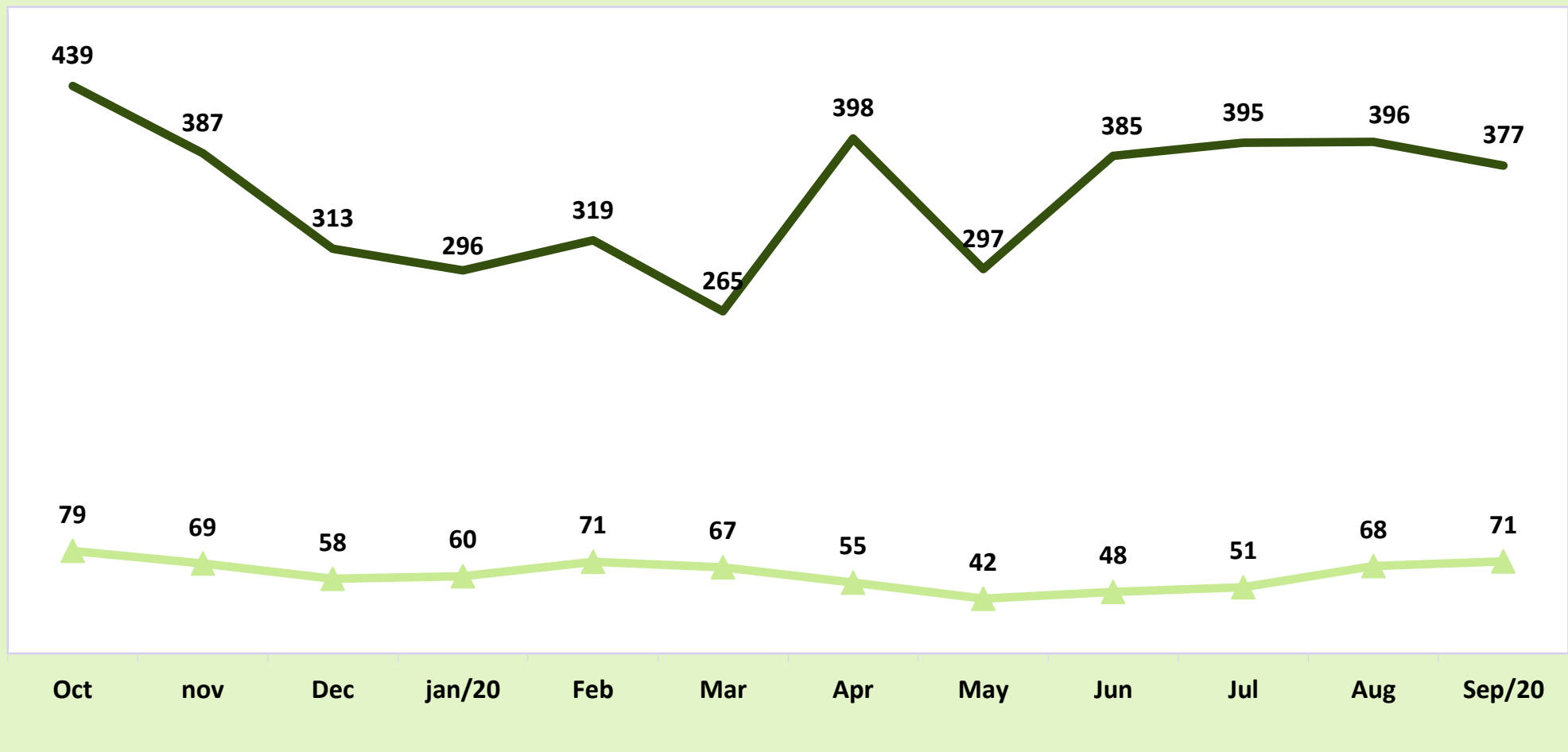

Urban

Rural

BENEFITS CONCESSION - VALUE 2019/2020 (in R\$ 1,000)

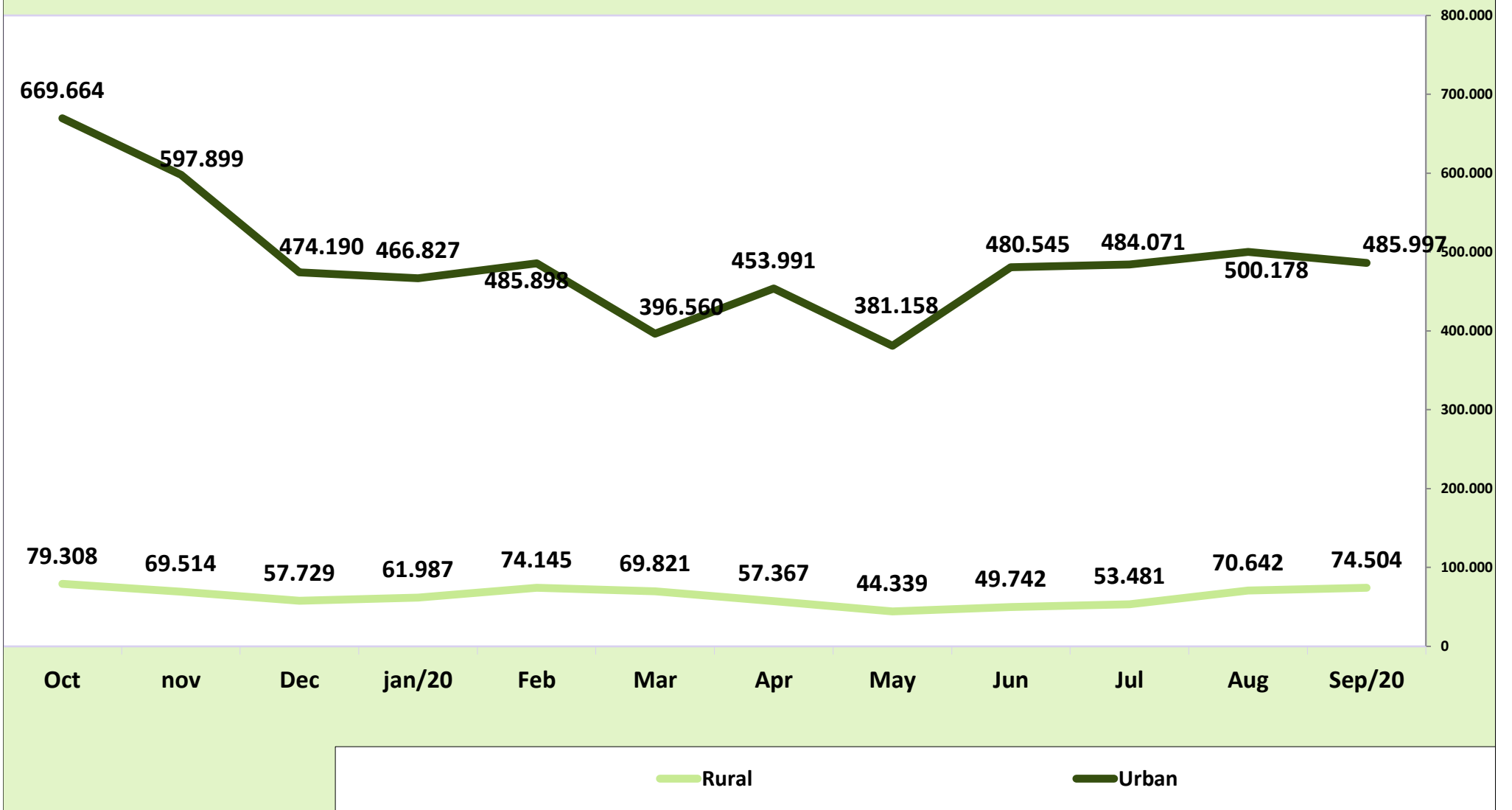

02

EVOLUTION OF BENEFIT CONCESSION BY LARGE GROUPS OF BENEFITS - 2006/2020

Months/Years		QUANTITY				VALUE (R\$)				AVERAGE VALUE (R\$)			
		Total	Large Groups of Benefits			Total	Large Groups of Benefits			Total	Large Groups of Benefits		
			General Scheme	Social Assistance	Treasury Owed		General Scheme	Social Assistance	Treasury Owed		General Scheme	Social Assistance	Treasury Owed
2006	Total	4.238.816	3.932.623	305.493	700	2.454.718.849	2.351.066.546	103.022.256	630.047	579,10	597,84	337,23	900,07
2007	Total	4.173.350	3.846.213	326.509	628	2.565.614.483	2.442.972.963	122.059.721	581.799	614,76	635,16	373,83	926,43
2008	Total	4.461.842	4.083.135	377.324	1.383	2.939.609.022	2.783.625.365	154.770.467	1.213.190	658,83	681,74	410,18	877,22
2009	Total	4.473.905	4.108.220	362.090	3.595	3.183.818.356	3.013.322.876	167.087.472	3.408.009	711,64	733,49	461,45	947,99
2010	Total	4.640.120	4.261.083	376.438	2.599	3.581.722.281	3.387.149.314	191.746.367	2.826.601	771,90	794,90	509,37	1.087,57
2011	Total	4.767.039	4.423.616	341.291	2.132	3.974.824.813	3.786.637.079	185.733.712	2.454.023	833,81	856,00	544,21	1.151,04
2012	Total	4.957.681	4.629.268	327.038	1.375	4.532.732.386	4.327.514.932	203.419.876	1.797.578	914,28	934,82	622,01	1.307,33
2013	Total	5.207.629	4.851.554	355.165	910	5.142.736.655	4.900.654.776	240.705.598	1.376.281	987,54	1.010,12	677,73	1.512,40
2014	Total	5.211.030	4.866.734	343.669	627	5.485.224.495	5.235.465.186	248.766.109	993.200	1.052,62	1.075,77	723,85	1.584,05
2015	Total	4.344.701	4.065.490	278.683	528	5.038.457.733	4.817.687.216	219.840.504	930.013	1.159,68	1.185,02	788,86	1.761,39
2016	Total	5.246.464	4.890.080	355.890	494	6.848.532.683	6.533.395.135	314.197.429	940.120	1.305,36	1.336,05	882,85	1.903,08
2017	Total	5.103.661	4.770.262	332.821	578	6.989.804.383	6.675.734.950	312.915.154	1.154.279	1.369,57	1.399,45	940,19	1.997,02
2018	Total	5.123.777	4.810.947	312.430	400	7.062.462.720	6.763.042.808	298.568.365	851.548	1.378,37	1.405,76	955,63	2.128,87
2019	Total	5.190.239	4.895.718	294.158	363	7.559.238.611	7.264.854.553	293.511.429	872.629	1.456,43	1.483,92	997,80	2.403,94
	January	336.566	319.794	16.753	19	490.433.881	473.727.100	16.663.256	43.525	1.457,17	1.481,35	994,64	2.290,77
	February	406.707	386.394	20.281	32	589.816.718	569.489.850	20.240.553	86.315	1.450,23	1.473,86	998,01	2.697,34
	March	366.178	349.084	17.073	21	535.128.467	518.049.428	17.038.882	40.157	1.461,39	1.484,03	998,00	1.912,21
	April	424.928	404.164	20.728	36	622.749.281	601.986.679	20.686.502	76.099	1.465,54	1.489,46	998,00	2.113,87
	May	497.238	478.671	18.533	34	702.772.376	684.203.937	18.495.756	72.683	1.413,35	1.429,38	997,99	2.137,74
	June	399.153	382.185	16.945	23	586.295.633	569.339.660	16.911.235	44.738	1.468,85	1.489,70	998,01	1.945,14
	July	456.259	437.157	19.056	46	677.293.433	658.183.925	19.018.161	91.347	1.484,45	1.505,60	998,01	1.985,80
	August	506.441	476.514	29.896	31	750.210.973	720.313.271	29.835.517	62.185	1.481,34	1.511,63	997,98	2.005,98
	September	451.946	428.627	23.288	31	656.233.495	632.919.903	23.241.258	72.334	1.452,02	1.476,62	997,99	2.333,36
	October	518.134	469.356	48.743	35	748.971.632	700.245.950	48.645.327	80.354	1.445,52	1.491,93	998,00	2.295,83
	November	456.190	420.260	35.902	28	667.413.665	631.478.146	35.830.106	105.413	1.463,02	1.502,59	998,00	3.764,74
	December	370.499	343.512	26.960	27	531.919.057	504.916.704	26.904.874	97.479	1.435,68	1.469,87	997,96	3.610,32
2020	January	355.917	330.382	25.510	25	528.814.758	502.306.257	26.458.056	50.445	1.485,78	1.520,38	1.037,16	2.017,82
	February	390.220	358.999	30.949	272	560.043.042	527.405.723	32.341.818	295.502	1.435,20	1.469,10	1.045,00	1.086,40
	March	331.338	305.854	25.459	25	466.380.519	439.723.590	26.604.656	52.273	1.407,57	1.437,69	1.045,00	2.090,92
	April	453.249	277.623	175.601	25	511.358.527	392.812.869	118.497.989	47.669	1.128,21	1.414,91	674,81	1.906,75
	May	339.658	310.106	29.521	31	425.496.606	400.449.053	24.948.765	98.788	1.252,72	1.291,33	845,12	3.186,71
	June	432.256	408.351	23.855	50	530.286.444	508.818.411	21.396.636	71.396	1.226,79	1.246,03	896,95	1.427,93
	July	446.346	423.516	22.812	18	537.552.127	516.790.433	20.729.284	32.411	1.204,34	1.220,24	908,70	1.800,59
	August	463.398	435.331	28.021	46	570.819.938	546.390.283	24.339.712	89.943	1.231,81	1.255,11	868,62	1.955,29
	September	448.605	422.938	25.623	44	560.500.693	535.829.494	24.600.044	71.154	1.249,43	1.266,92	960,08	1.617,14
	Subtotal	3.660.987	3.273.100	387.351	536	4.691.252.654	4.370.526.113	319.916.959	809.581	1.281,42	1.335,29	825,91	1.510,41

Sources: INSS / SUB and SINTESE

QUANTITY OF BENEFITS CONCEDED - 2006/2020

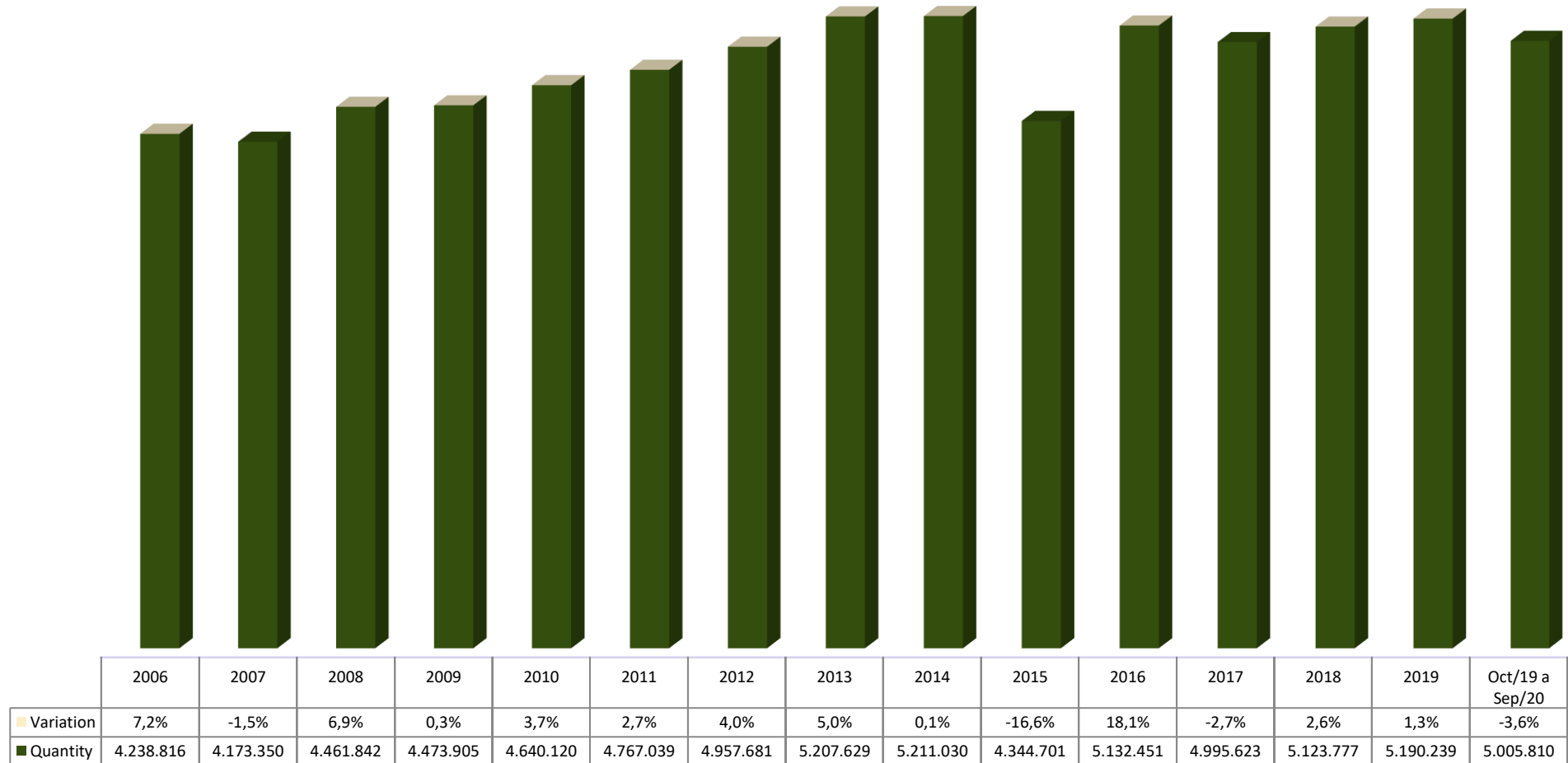

04

BENEFIT CONCESSION, ACCORDING TO BENEFITS GROUPS

GROUPS OF BENEFICIOS	QUANTITY						VALUE (R\$)						AVERAGE VALUE (R\$)				
	Total	% del total	% del grupo	% del sub grupo	Variación en Relación al mes anterior (en %)	Sector		Total	% of total	% of the group	% of sub-group	Over last month (%)	Sector		Total	Sector	
						Urban	Rural						Urban	Rural		Urban	Rural
TOTAL	448.605	100,00			-3,19	377.370	71.235	560.500.693	100,00			-1,81	485.997.114	74.503.579	1.249,43	1.287,85	1.045,88
GENERAL REGIME BENEFITS	422.938	94,28	100,00		-2,85	351.703	71.235	535.829.494	95,60	100,00		-1,93	461.325.916	74.503.579	1.266,92	1.311,69	1.045,88
Social Security Contributory	418.043	93,19	98,84	100,00	-3,22	346.907	71.136	528.345.432	94,26	98,60	100,00	-2,48	453.925.391	74.420.041	1.263,85	1.308,49	1.046,17
Retirements	95.379	21,26	22,55	22,82	-4,88	65.857	29.522	148.718.945	26,53	27,75	28,15	-5,20	117.806.281	30.912.664	1.559,24	1.788,82	1.047,11
by Age	59.127	13,18	13,98	14,14	-1,90	30.942	28.185	73.000.820	13,02	13,62	13,82	-2,36	43.523.946	29.476.874	1.234,64	1.406,63	1.045,84
by Invalidity	9.078	2,02	2,15	2,17	-21,12	7.803	1.275	12.267.286	2,19	2,29	2,32	-21,97	10.927.541	1.339.745	1.351,32	1.400,43	1.050,78
by Length of Contribution	27.174	6,06	6,43	6,50	-4,62	27.112	62	63.450.838	11,32	11,84	12,01	-4,42	63.354.794	96.045	2.334,98	2.336,78	1.549,11
Survivor Pension	44.367	9,89	10,49	10,61	-3,04	32.910	11.457	72.199.763	12,88	13,47	13,67	-2,76	60.159.269	12.040.494	1.627,33	1.827,99	1.050,93
Temporary Benefits	226.991	50,60	53,67	54,30	-1,49	214.221	12.770	249.031.227	44,43	46,48	47,13	0,94	235.735.029	13.296.199	1.097,10	1.100,43	1.041,21
Sickness Benefits	225.202	50,20	53,25	53,87	-1,32	212.563	12.639	247.080.926	44,08	46,11	46,77	1,15	233.870.670	13.210.256	1.097,15	1.100,24	1.045,20
Partial Invalidity	934	0,21	0,22	0,22	-20,91	835	99	813.217	0,15	0,15	0,15	-20,88	760.859	52.359	870,68	911,21	528,88
Imprisonment Benefit	855	0,19	0,20	0,20	-17,79	823	32	1.137.084	0,20	0,21	0,22	-18,97	1.103.500	33.584	1.329,92	1.340,83	1.049,51
Maternity Benefit	51.306	11,44	12,13	12,27	-7,57	33.919	17.387	58.395.497	10,42	10,90	11,05	-8,66	40.224.813	18.170.685	1.138,18	1.185,91	1.045,07
Continued Service Bonus 20%	-	-	-	-	-	-	-	-	-	-	-	-	-	-	-	-	-
Labor Accident Insurance	4.895	1,09	1,16	100,00	45,47	4.796	99	7.484.062	1,34	1,40	100,00	61,50	7.400.525	83.537	1.528,92	1.543,06	843,81
Retirement by Invalidity	411	0,09	0,10	8,40	-10,85	386	25	824.717	0,15	0,15	11,02	-7,39	799.115	25.603	2.006,61	2.070,25	1.024,10
Survivor Pension	15	0,00	0,00	0,31	-16,67	15	-	25.670	0,00	0,00	0,34	-15,92	25.670	-	1.711,36	1.711,36	-
Sickness Benefits	2.439	0,54	0,58	49,83	295,30	2.405	34	4.280.165	0,76	0,80	57,19	278,65	4.244.635	35.530	1.754,89	1.764,92	1.045,00
Partial Invalidity	2.015	0,45	0,48	41,16	-10,60	1.975	40	2.344.798	0,42	0,44	31,33	-8,94	2.322.393	22.405	1.163,67	1.175,90	560,12
Supplementary Benefit	15	0,00	0,00	0,31	-	15	-	8.711	0,00	0,00	0,12	17,23	8.711	-	580,74	580,74	-
SOCIAL ASSISTANCE BENEFITS	25.623	5,71	100,00		-8,56	25.623	-	24.600.044	4,39	100,00		1,07	24.600.044	-	960,08	960,08	-
Social Assistance Pension (LOAS)	20.736	4,62	80,93	100,00	22,53	20.736	-	21.668.675	3,87	88,08	100,00	22,54	21.668.675	-	1.044,98	1.044,98	-
for the Aged	16.890	3,77	65,92	81,45	34,87	16.890	-	17.650.050	3,15	71,75	81,45	34,87	17.650.050	-	1.045,00	1.045,00	-
for the Impaired	3.846	0,86	15,01	18,55	-12,59	3.846	-	4.018.625	0,72	16,34	18,55	-12,57	4.018.625	-	1.044,88	1.044,88	-
bpc anticipation	4.887	1,09	19,07	23,57	-55,97	4.887	-	2.931.369	0,52	11,92	13,53	-55,97	2.931.369	-	599,83	599,83	-
OTHER TREASURY OWED PENSIONS (BLE) ⁽¹⁾	44	0,01	-	-	-4,35	44	-	71.154	0,01	-	-	-20,89	71.154	-	1.617,14	1.617,14	-

Sources: INSS / SUB and SINTESE

(1) Includes the following species: 22 - Old public servant pension; 26 - Special Pension (Law 593/48); 37 - Extinct Supernumerary Federal Servant Retirements; 38 - Retirements of former CAPIN; 56 - Talidomid victim special pension; 58 - Special benefit for victims of dictatorship; 59 - Special survivor pension for victims of dictatorship; 76 - Family benefit of former Train Company RFFSA; 89 - Special pension for hemodialysis victims of Caruaru. Doesn't include BLE complements.

QUANTITY OF BENEFITS CONCEDED BY GROUPS OF BENEFITS (%)

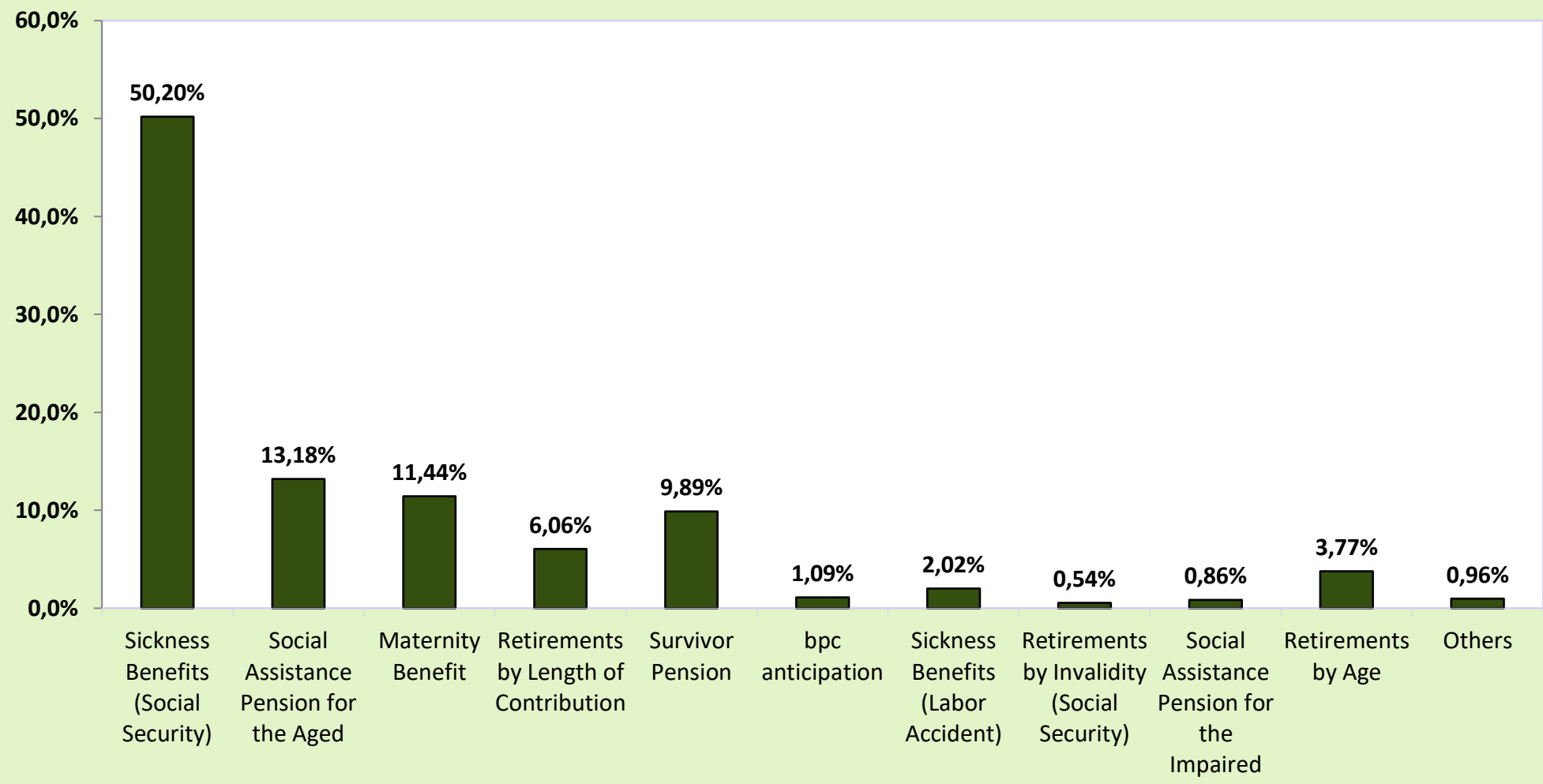

VALUE OF BENEFITS CONCEDED BY GROUPS OF BENEFITS (%)

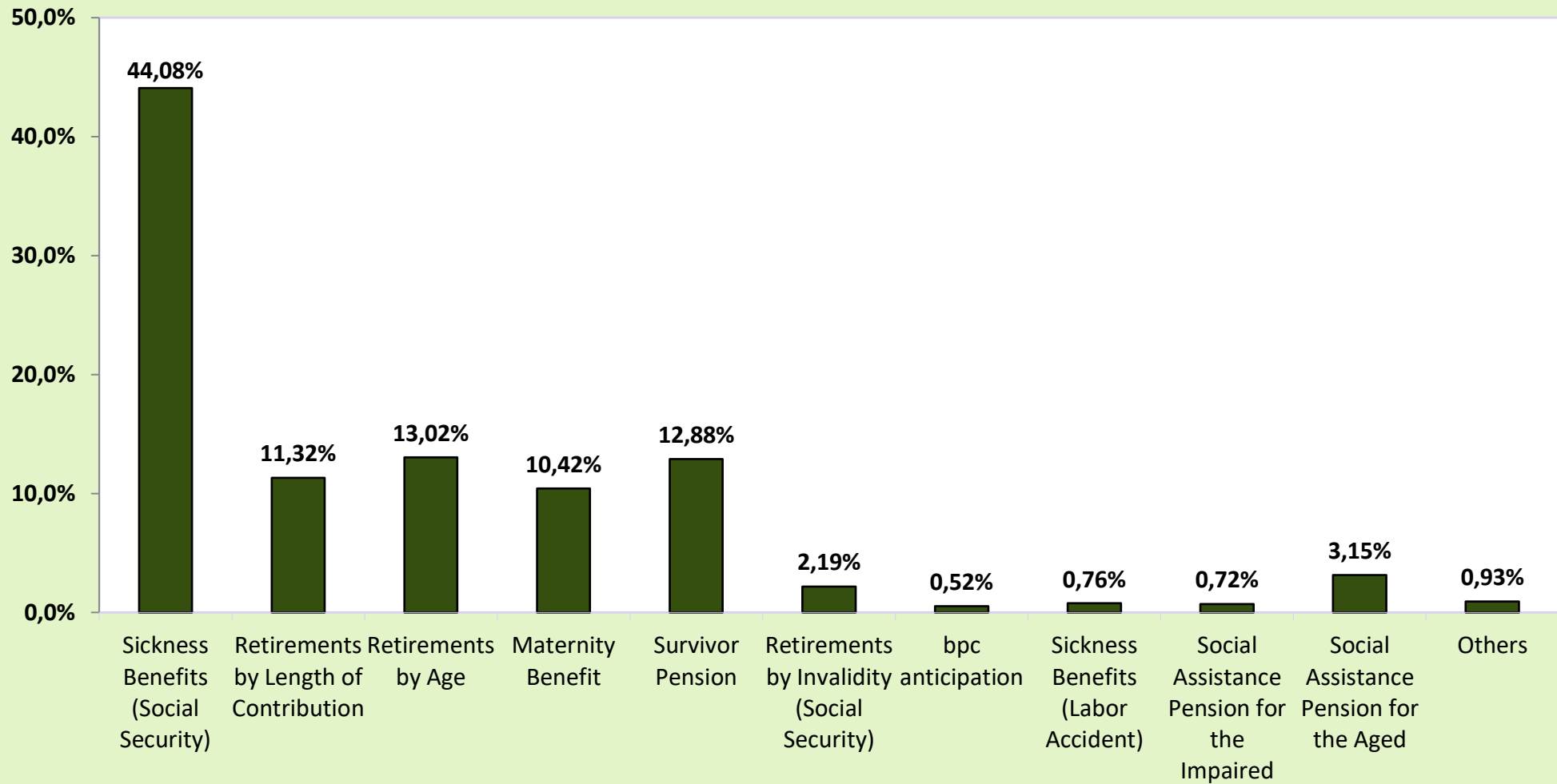

QUANTITY OF BENEFITS CONCEDED, ACCORDING TO SECTOR

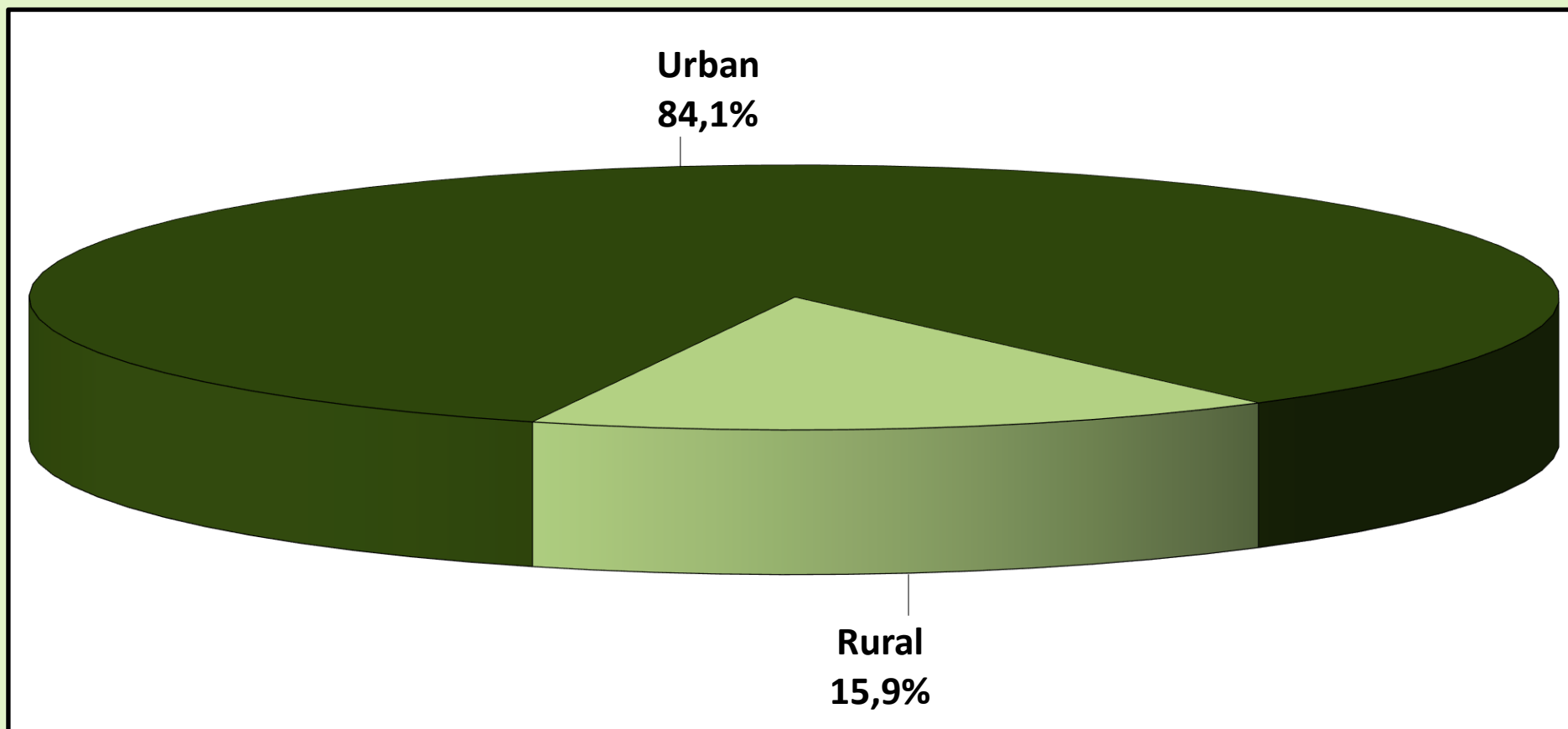

VALUE OF BENEFITS CONCEDED, ACCORDING TO SECTOR

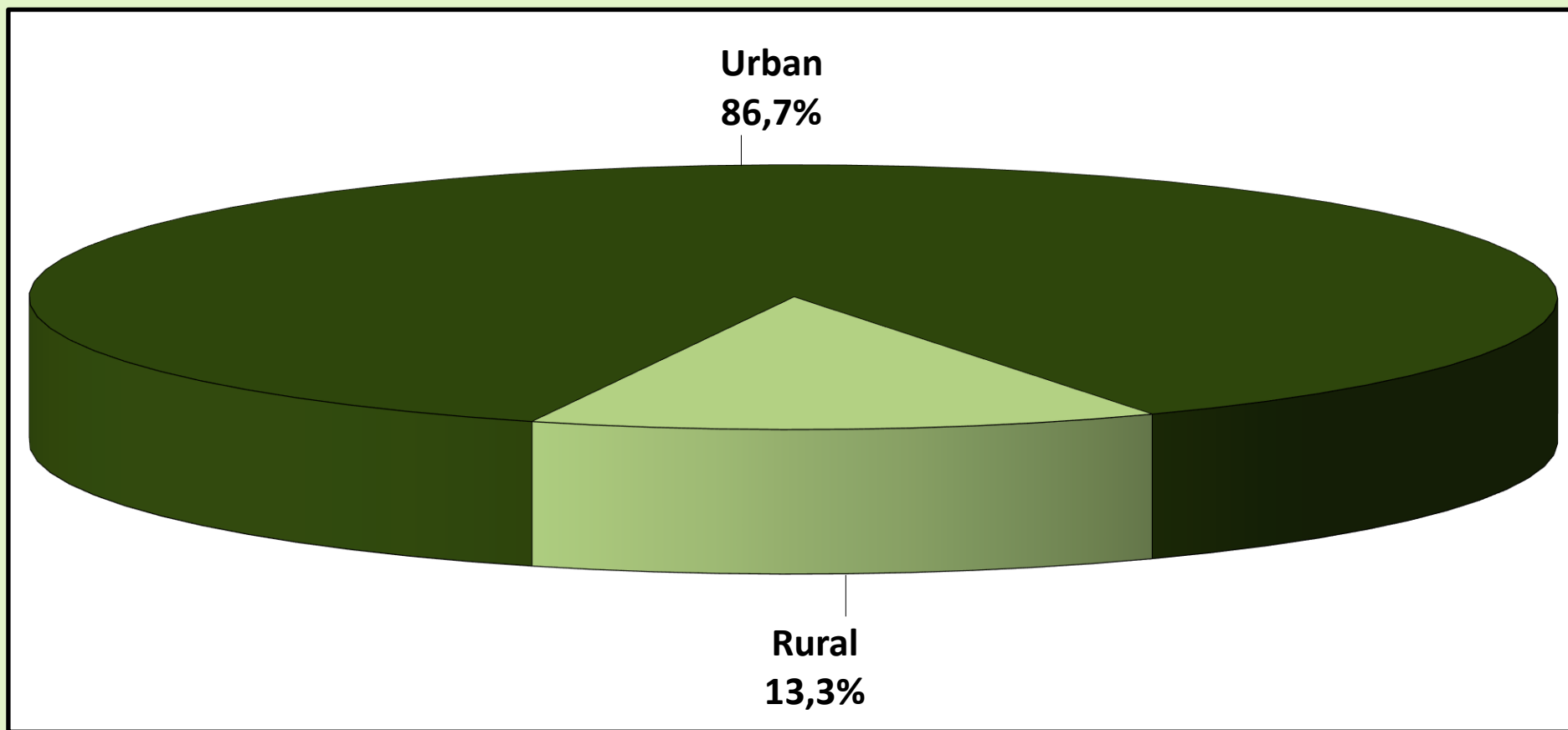

05

RETIREMENTS CONCEDED BY AGE RANGE ACCORDING TO SECTOR, SEX AND GROUPS OF RETIREMENT

URBAN

Age Range	MEN				WOMEN			
	Retirement by			Total	Retirement by			Total
	Age	Length of Contribution	Invalidity		Age	Length of Contribution	Invalidity	
Up to 45	–	906	997	1.903	–	470	630	1.100
46 to 50	–	3.105	637	3.742	–	2.118	460	2.578
51 to 55	1	5.823	862	6.686	10	3.847	791	4.648
56 to 60	15	5.528	1.119	6.662	9.511	2.617	872	13.000
61 to 65	11.467	2.436	781	14.684	5.528	152	539	6.219
66 to 70	1.685	70	140	1.895	1.763	27	232	2.022
over 70	368	8	44	420	594	5	85	684
Total	13.536	17.876	4.580	35.992	17.406	9.236	3.609	30.251

RURAL

Age Range	MEN				WOMEN			
	Retirement by			Total	Retirement by			Total
	Age	Length of Contribution	Invalidity		Age	Length of Contribution	Invalidity	
Up to 45	–	–	150	150	–	–	165	165
46 to 50	–	6	129	135	1	2	141	144
51 to 55	6	19	208	233	11.246	7	182	11.435
56 to 60	10.343	19	190	10.552	3.265	1	54	3.320
61 to 65	2.042	8	42	2.092	791	–	22	813
66 to 70	161	–	7	168	144	–	4	148
over 70	66	–	2	68	120	–	4	124
Total	12.618	52	728	13.398	15.567	10	572	16.149

TOTAL

Age Range	MEN				WOMEN			
	Retirement by			Total	Retirement by			Total
	Age	Length of Contribution	Invalidity		Age	Length of Contribution	Invalidity	
Up to 45	–	906	1.147	2.053	–	470	795	1.265
46 to 50	–	3.111	766	3.877	1	2.120	601	2.722
51 to 55	7	5.842	1.070	6.919	11.256	3.854	973	16.083
56 to 60	10.358	5.547	1.309	17.214	12.776	2.618	926	16.320
61 to 65	13.509	2.444	823	16.776	6.319	152	561	7.032
66 to 70	1.846	70	147	2.063	1.907	27	236	2.170
over 70	434	8	46	488	714	5	89	808
Total	26.154	17.928	5.308	49.390	32.973	9.246	4.181	46.400

Sources: INSS / SUB and SINTESE

Obs.: The retirements conceded at ages below the minimum legal age and the early retirements by length of contribution are due to judicial process or conceded according the Lei Complementar nº 142/2013

05 AVERAGE VALUE OF RETIREMENTS CONCEDED BY AGE RANGE ACCORDING TO SECTOR, SEX AND GROUPS OF RETIREMENT									
URBAN									
Age Range	MEN				WOMEN				
	Retirement by			Total	Retirement by			Total	
	Age	Lenght of Contribution	Invalidity		Age	Lenght of Contribution	Invalidity		
Up to 45	–	2.979,97	1.500,96	2.205,10	–	1.540,13	1.356,29	1.434,84	
46 to 50	–	2.733,82	1.648,83	2.549,12	–	1.716,52	1.317,41	1.645,30	
51 to 55	1.045,00	2.438,21	1.689,10	2.341,42	1.066,53	1.993,74	1.260,89	1.867,03	
56 to 60	1.616,06	2.485,69	1.586,26	2.332,66	1.256,22	2.037,24	1.175,82	1.408,05	
61 to 65	1.644,81	2.524,65	1.529,80	1.784,65	1.199,37	2.391,19	1.166,00	1.225,61	
66 to 70	1.613,25	3.192,65	1.538,27	1.666,05	1.166,75	3.085,84	1.161,63	1.191,79	
over 70	1.583,32	3.615,96	1.399,04	1.602,73	1.163,31	3.551,74	1.130,05	1.176,63	
Total	1.639,13	2.546,96	1.582,86	2.082,86	1.225,82	1.929,99	1.240,56	1.442,57	
RURAL									
Age Range	MEN				WOMEN				
	Retirement by			Total	Retirement by			Total	
	Age	Lenght of Contribution	Invalidity		Age	Lenght of Contribution	Invalidity		
Up to 45	–	–	1.062,93	1.062,93	–	–	1.048,17	1.048,17	
46 to 50	–	1.210,11	1.045,00	1.052,34	1.045,00	1.045,00	1.048,71	1.048,63	
51 to 55	1.045,00	1.405,74	1.058,44	1.086,41	1.045,10	1.400,90	1.045,00	1.045,31	
56 to 60	1.046,04	1.631,63	1.046,67	1.047,10	1.045,05	1.262,36	1.045,00	1.045,11	
61 to 65	1.048,81	2.239,43	1.045,00	1.053,29	1.045,67	–	1.045,00	1.045,65	
66 to 70	1.057,55	–	1.045,00	1.057,02	1.049,01	–	1.045,00	1.048,90	
over 70	1.055,13	–	1.045,00	1.054,84	1.045,00	–	1.045,00	1.045,00	
Total	1.046,68	1.593,97	1.052,97	1.049,15	1.045,15	1.315,86	1.046,83	1.045,38	
TOTAL									
Age Range	MEN				WOMEN				
	Retirement by			Total	Retirement by			Total	
	Age	Lenght of Contribution	Invalidity		Age	Lenght of Contribution	Invalidity		
Up to 45	–	2.979,97	1.443,67	2.121,65	–	1.540,13	1.292,34	1.384,41	
46 to 50	–	2.730,88	1.547,14	2.497,01	1.045,00	1.715,88	1.254,37	1.613,74	
51 to 55	1.045,00	2.434,85	1.566,50	2.299,16	1.045,12	1.992,66	1.220,51	1.282,79	
56 to 60	1.046,86	2.482,77	1.507,94	1.544,63	1.202,25	2.036,94	1.168,19	1.334,22	
61 to 65	1.554,72	2.523,71	1.505,06	1.693,45	1.180,13	2.391,19	1.161,25	1.204,80	
66 to 70	1.564,78	3.192,65	1.514,78	1.616,45	1.157,86	3.085,84	1.159,66	1.182,04	
over 70	1.502,99	3.615,96	1.383,65	1.526,38	1.143,42	3.551,74	1.126,23	1.156,43	
Total	1.353,30	2.544,20	1.510,18	1.802,44	1.140,52	1.929,32	1.214,05	1.304,33	

Sources: INSS / SUB and SINTESE

Obs.: The retirements conceded at ages below the minimum legal age and the early retirements by length of contribution are due to judicial process or conceded according the Complementary Law nº 142/2013

06

BENEFITS CONCEDED BY LARGE GROUPS ACCORDING TO VALUE RANGES

VALUE RANGES (NR MINIMUM WAGES)	QUANTITY						VALUE (R\$)					
	Total	% of total	% Accumulated	Benefit General Regime	Assistential Benefits	Treasury Benefits BLE	Total	% of total	% Accumulated	Benefit General Regime	Assistential Benefits	Treasury Benefits BLE
TOTAL	448.605	100,00	-	422.938	25.623	44	560.500.693	100,00	-	535.829.494	24.600.044	71.154
< 1	6.901	1,54	1,54	2.013	4.888	-	4.366.087	0,78	0,78	1.434.118	2.931.969	-
= 1	361.007	80,47	82,01	340.241	20.735	31	377.252.315	67,31	68,09	355.551.845	21.668.075	32.395
1 - 2	47.767	10,65	92,66	47.755	-	12	69.539.836	12,41	80,49	69.514.784	-	25.052
2 - 3	17.447	3,89	96,55	17.447	-	-	44.787.122	7,99	88,48	44.787.122	-	-
3 - 4	9.421	2,10	98,65	9.421	-	-	33.714.802	6,02	94,50	33.714.802	-	-
4 - 5	3.716	0,83	99,48	3.716	-	-	17.224.394	3,07	97,57	17.224.394	-	-
5 - 6	2.176	0,49	99,96	2.176	-	-	12.366.569	2,21	99,78	12.366.569	-	-
6 - 7	119	0,03	99,99	119	-	-	795.288	0,14	99,92	795.288	-	-
7 - 8	34	0,01	100,00	34	-	-	263.113	0,05	99,97	263.113	-	-
8 - 9	12	0,00	100,00	12	-	-	106.988	0,02	99,98	106.988	-	-
9 - 10	-	-	100,00	-	-	-	-	-	99,98	-	-	-
10 - 20	4	0,00	100,00	3	-	1	61.631	0,01	100,00	47.924	-	13.707
20 - 30	1	0,00	100,00	1	-	-	22.549	0,00	100,00	22.549	-	-
30 - 40	-	-	100,00	-	-	-	-	-	100,00	-	-	-
40 - 50	-	-	100,00	-	-	-	-	-	100,00	-	-	-
50 - 60	-	-	100,00	-	-	-	-	-	100,00	-	-	-
60 - 70	-	-	100,00	-	-	-	-	-	100,00	-	-	-
70 - 80	-	-	100,00	-	-	-	-	-	100,00	-	-	-
80 - 90	-	-	100,00	-	-	-	-	-	100,00	-	-	-
90 - 100	-	-	100,00	-	-	-	-	-	100,00	-	-	-
> 100	-	-	100,00	-	-	-	-	-	100,00	-	-	-

Sources: INSS / SUB and SINTESE

07

BENEFITS CONCEDED BY SECTOR AND LARGE GROUPS, ACCORDING TO VALUE RANGES

VALUE RANGES (in min. wages)	URBAN SECTOR								RURAL SECTOR					
	Quantity				Value (R\$)				Quantity			Value (R\$)		
	Total	General Regime	Assistential Benefits	Treasury Owed	Total	General Regime	Assistential Benefits	Treas. Owed	Total	General Regime	Assistential Benefits	Total	General Regime	Assistential Benefits
TOTAL	377.370	351.703	25.623	44	485.997.114	461.325.916	24.600.044	71.154	71.235	71.235	-	74.503.579	74.503.579	-
< 1	6.749	1.861	4.888	-	4.285.053	1.353.084	2.931.969	-	152	152	-	81.033	81.033	-
= 1	290.131	269.365	20.735	31	303.186.895	281.486.425	21.668.075	32.395	70.876	70.876	-	74.065.420	74.065.420	-
1 - 2	47.604	47.592	-	12	69.308.843	69.283.791	-	25.052	163	163	-	230.993	230.993	-
2 - 3	17.416	17.416	-	-	44.708.204	44.708.204	-	-	31	31	-	78.918	78.918	-
3 - 4	9.410	9.410	-	-	33.676.153	33.676.153	-	-	11	11	-	38.648	38.648	-
4 - 5	3.714	3.714	-	-	17.215.828	17.215.828	-	-	2	2	-	8.566	8.566	-
5 - 6	2.176	2.176	-	-	12.366.569	12.366.569	-	-	-	-	-	-	-	-
6 - 7	119	119	-	-	795.288	795.288	-	-	-	-	-	-	-	-
7 - 8	34	34	-	-	263.113	263.113	-	-	-	-	-	-	-	-
8 - 9	12	12	-	-	106.988	106.988	-	-	-	-	-	-	-	-
9 - 10	-	-	-	-	-	-	-	-	-	-	-	-	-	-
10 - 20	4	3	-	1	61.631	47.924	-	13.707	-	-	-	-	-	-
20 - 30	1	1	-	-	22.549	22.549	-	-	-	-	-	-	-	-
30 - 40	-	-	-	-	-	-	-	-	-	-	-	-	-	-
40 - 50	-	-	-	-	-	-	-	-	-	-	-	-	-	-
50 - 60	-	-	-	-	-	-	-	-	-	-	-	-	-	-
60 - 70	-	-	-	-	-	-	-	-	-	-	-	-	-	-
70 - 80	-	-	-	-	-	-	-	-	-	-	-	-	-	-
80 - 90	-	-	-	-	-	-	-	-	-	-	-	-	-	-
90 - 100	-	-	-	-	-	-	-	-	-	-	-	-	-	-
> 100	-	-	-	-	-	-	-	-	-	-	-	-	-	-

Sources: INSS / SUB and SINTESE

QUANTITY OF BENEFITS CONCEDED, ACCORDING TO VALUE RANGES (%)

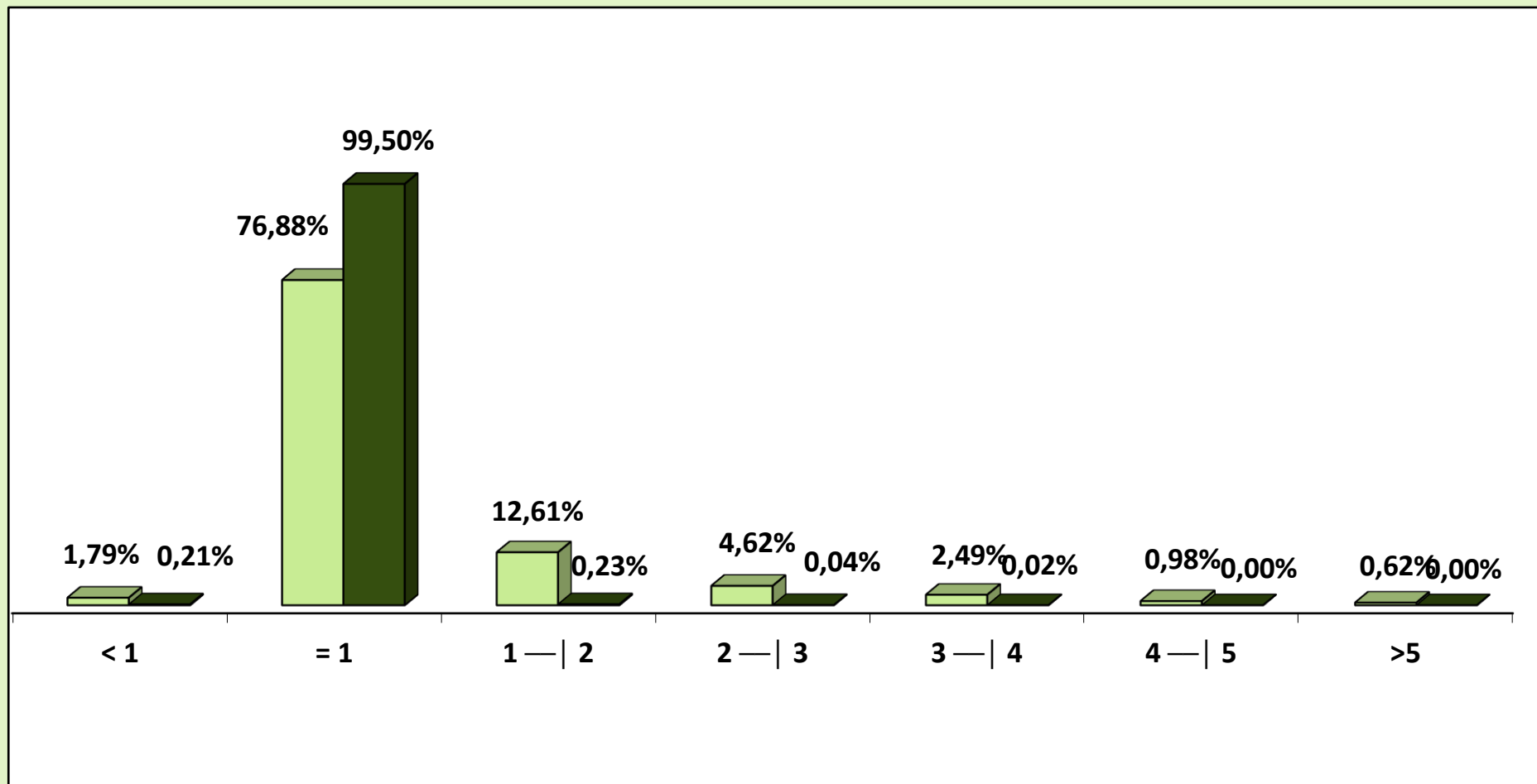

Urban

Rural

VALUE OF BENEFITS CONCEDED, ACCORDING TO VALUE RANGES (%)

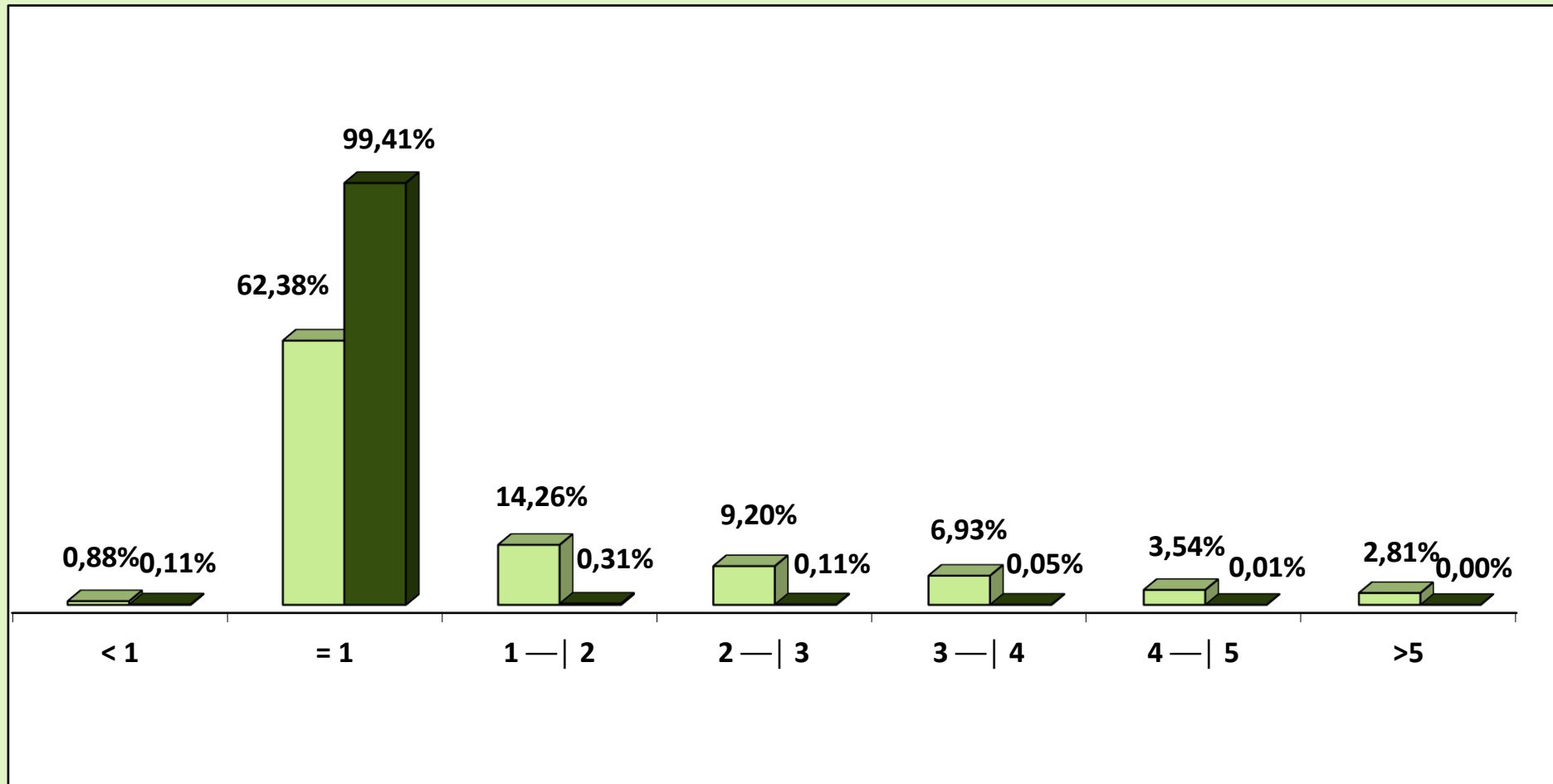

Urban

Rural

08

BENEFITS CONCEDED BY VALUE RANGE, ACCORDING TO FEDERAL STATES

GEOGRAPHICAL REGIONS AND FEDERAL STATES	QUANTITY						VALUE (R\$)					
	Value ranges (in minimum wages)						Value ranges (in minimum wages)					
	Total	< 1	= 1	1 to 5	5 to 10	> 10	Total	< 1	= 1	1 to 5	5 to 10	> 10
BRAZIL	422.938	2.013	340.241	78.339	2.341	4	535.829.494	1.434.118	355.551.845	165.241.102	13.531.957	70.473
NORTH	15.545	77	13.117	2.293	58	-	18.846.602	52.940	13.707.265	4.753.129	333.269	-
Rondônia	2.856	17	2.480	353	6	-	3.360.020	10.980	2.591.600	722.343	35.097	-
Acre	980	10	708	257	5	-	1.280.642	6.379	739.860	506.270	28.132	-
Amazonas	3.082	9	2.672	392	9	-	3.623.852	6.330	2.792.240	773.569	51.714	-
Roraima	390	-	310	80	-	-	485.530	-	323.950	161.580	-	-
Pará	5.944	30	4.972	916	26	-	7.334.020	21.278	5.195.740	1.967.611	149.390	-
Amapá	571	1	503	63	4	-	679.959	930	525.635	130.139	23.255	-
Tocantins	1.722	10	1.472	232	8	-	2.082.580	7.043	1.538.240	491.617	45.680	-
NORTHEAST	81.454	359	68.986	11.832	275	2	98.084.113	234.996	72.090.370	24.140.054	1.579.485	39.207
Maranhão	7.998	29	6.996	947	26	-	9.470.077	18.672	7.310.820	1.990.588	149.997	-
Piauí	7.083	40	5.797	1.220	26	-	8.676.805	25.690	6.057.865	2.443.486	149.764	-
Ceará	12.382	45	10.641	1.662	34	-	14.733.183	29.361	11.119.845	3.388.773	195.204	-
Rio Grande do Norte	5.938	15	4.930	973	20	-	7.180.286	9.348	5.151.850	1.906.254	112.834	-
Paraíba	6.712	43	5.540	1.109	19	1	8.201.474	26.822	5.789.300	2.259.045	109.649	16.658
Pernambuco	11.034	60	9.407	1.524	43	-	13.223.784	39.014	9.830.315	3.104.966	249.489	-
Alagoas	4.499	26	3.760	691	22	-	5.472.355	18.761	3.929.200	1.399.230	125.164	-
Sergipe	3.229	33	2.793	391	12	-	3.840.863	19.749	2.918.685	833.540	68.888	-
Bahia	22.579	68	19.122	3.315	73	1	27.285.285	47.579	19.982.490	6.814.171	418.496	22.549
SOUTHEAST	156.686	828	117.357	37.294	1.206	1	212.566.160	621.700	122.638.065	82.297.062	6.991.603	17.731
Minas Gerais	47.110	131	39.068	7.707	203	1	58.003.132	90.128	40.826.060	15.899.802	1.169.412	17.731
Espírito Santo	5.607	10	4.260	1.289	48	-	7.408.212	8.386	4.451.700	2.665.530	282.596	-
Rio de Janeiro	19.639	27	15.031	4.455	126	-	26.211.622	19.625	15.707.395	9.767.500	717.102	-
São Paulo	84.330	660	58.998	23.843	829	-	120.943.194	503.561	61.652.910	53.964.230	4.822.493	-
SOUTH	88.627	583	71.623	15.892	529	-	110.649.853	407.654	74.846.035	32.345.917	3.050.246	-
Paraná	27.656	136	22.841	4.461	218	-	34.518.629	96.801	23.868.845	9.288.215	1.264.767	-
Santa Catarina	25.677	187	20.603	4.755	132	-	31.889.752	131.259	21.530.135	9.471.385	756.973	-
Rio Grande do Sul	35.294	260	28.179	6.676	179	-	44.241.472	179.594	29.447.055	13.586.317	1.028.506	-
CENTER-WEST	80.626	166	69.158	11.028	273	1	95.682.766	116.828	72.270.110	21.704.940	1.577.354	13.535
Mato Grosso do Sul	5.452	26	4.502	890	34	-	6.626.423	18.211	4.704.590	1.709.129	194.493	-
Mato Grosso	5.972	57	4.964	929	22	-	7.210.211	40.388	5.187.380	1.859.180	123.263	-
Goiás	9.732	58	8.176	1.441	57	-	11.899.640	42.429	8.543.920	2.989.360	323.931	-
Federal District	59.470	25	51.516	7.768	160	1	69.946.493	15.799	53.834.220	15.147.272	935.667	13.535

Sources: INSS / SUB and SINTESE

09

BENEFITS CONCEDED, ACCORDING TO FEDERAL STATES

GEOGRAPHICAL REGIONS AND FEDERAL STATES	QUANTITY						VALUE (R\$)						AVERAGE VALUE (R\$)			AVERAGE CONCESSION TIME (DAYS)
	Total	% of total	Over previous month (%)	Sector		% Rural over total	Total	% of total	Over previous month (%)	Sector		% Rural over total	Total	Sector		
				Urban	Rural					Urban	Rural			Urban	Rural	
BRAZIL	422.938	100,00	-2,85	351.703	71.235	16,8	535.829.494	100,00	-1,93	461.325.916	74.503.579	13,9	1.266,92	1.311,69	1.045,88	43
NORTH	15.545	3,68	-9,53	11.630	3.915	25,2	18.846.602	3,52	-9,16	14.753.984	4.092.618	21,7	1.212,39	1.268,61	1.045,37	...
Rondônia	2.856	0,68	-1,75	2.277	579	20,3	3.360.020	0,63	-4,07	2.754.960	605.060	18,0	1.176,48	1.209,91	1.045,01	24
Acre	980	0,23	-11,07	761	219	22,3	1.280.642	0,24	-8,70	1.052.309	228.333	17,8	1.306,78	1.382,80	1.042,61	53
Amazonas	3.082	0,73	-7,03	2.087	995	32,3	3.623.852	0,68	-6,20	2.583.675	1.040.177	28,7	1.175,81	1.237,99	1.045,40	36
Roraima	390	0,09	-17,72	337	53	13,6	485.530	0,09	-11,28	430.145	55.385	11,4	1.244,95	1.276,39	1.045,00	49
Pará	5.944	1,41	-12,98	4.406	1.538	25,9	7.334.020	1,37	-12,39	5.725.252	1.608.768	21,9	1.233,85	1.299,42	1.046,01	51
Amapá	571	0,14	-12,56	437	134	23,5	679.959	0,13	-12,12	539.929	140.030	20,6	1.190,82	1.235,54	1.045,00	52
Tocantins	1.722	0,41	-9,42	1.325	397	23,1	2.082.580	0,39	-8,90	1.667.715	414.865	19,9	1.209,40	1.258,65	1.045,00	67
NORTHEAST	81.454	19,26	-0,24	51.974	29.480	36,2	98.084.113	18,31	-0,36	67.278.450	30.805.663	31,4	1.204,17	1.294,46	1.044,97	...
Maranhão	7.998	1,89	6,85	4.116	3.882	48,5	9.470.077	1,77	7,36	5.411.221	4.058.856	42,9	1.184,06	1.314,68	1.045,56	48
Piauí	7.083	1,67	-3,28	4.319	2.764	39,0	8.676.805	1,62	-3,68	5.790.062	2.886.744	33,3	1.225,02	1.340,60	1.044,41	52
Ceará	12.382	2,93	4,25	8.326	4.056	32,8	14.733.183	2,75	3,88	10.496.509	4.236.675	28,8	1.189,89	1.260,69	1.044,55	43
Rio Grande do Norte	5.938	1,40	14,35	4.410	1.528	25,7	7.180.286	1,34	14,44	5.582.090	1.598.196	22,3	1.209,21	1.265,78	1.045,94	47
Paraíba	6.712	1,59	2,36	4.494	2.218	33,0	8.201.474	1,53	1,64	5.887.372	2.314.101	28,2	1.221,91	1.310,05	1.043,33	45
Pernambuco	11.034	2,61	3,86	7.324	3.710	33,6	13.223.784	2,47	2,89	9.350.393	3.873.392	29,3	1.198,46	1.276,68	1.044,04	48
Alagoas	4.499	1,06	0,74	3.281	1.218	27,1	5.472.355	1,02	2,28	4.200.639	1.271.716	23,2	1.216,35	1.280,29	1.044,10	46
Sergipe	3.229	0,76	11,42	1.864	1.365	42,3	3.840.863	0,72	10,73	2.413.642	1.427.221	37,2	1.189,49	1.294,87	1.045,58	45
Bahia	22.579	5,34	-10,51	13.840	8.739	38,7	27.285.285	5,09	-10,27	18.146.523	9.138.762	33,5	1.208,44	1.311,16	1.045,74	53
SOUTHEAST	156.686	37,05	-4,57	140.457	16.229	10,4	212.566.160	39,67	-2,79	195.550.826	17.015.335	8,0	1.356,64	1.392,25	1.048,45	...
Minas Gerais	47.110	11,14	-4,36	38.671	8.439	17,9	58.003.132	10,82	-5,58	49.180.142	8.822.990	15,2	1.231,23	1.271,76	1.045,50	45
Espírito Santo	5.607	1,33	-5,54	4.566	1.041	18,6	7.408.212	1,38	-5,57	6.319.625	1.088.587	14,7	1.321,24	1.384,06	1.045,71	46
Rio de Janeiro	19.639	4,64	-8,14	18.286	1.353	6,9	26.211.622	4,89	-7,78	24.794.192	1.417.430	5,4	1.334,67	1.355,91	1.047,62	43
São Paulo	84.330	19,94	-3,76	78.934	5.396	6,4	120.943.194	22,57	-0,02	115.256.867	5.686.328	4,7	1.434,17	1.460,17	1.053,80	41
SOUTH	88.627	20,96	2,76	74.564	14.063	15,9	110.649.853	20,65	3,00	95.962.514	14.687.339	13,3	1.248,49	1.286,98	1.044,40	...
Paraná	27.656	6,54	-2,02	23.366	4.290	15,5	34.518.629	6,44	-2,63	30.030.503	4.488.126	13,0	1.248,14	1.285,22	1.046,18	40
Santa Catarina	25.677	6,07	0,62	21.839	3.838	14,9	31.889.752	5,95	2,61	27.885.491	4.004.260	12,6	1.241,96	1.276,87	1.043,32	38
Rio Grande do Sul	35.294	8,34	8,58	29.359	5.935	16,8	44.241.472	8,26	8,18	38.046.519	6.194.953	14,0	1.253,51	1.295,91	1.043,80	38
CENTER-WEST	80.626	19,06	-6,30	73.078	7.548	9,4	95.682.766	17,86	-5,37	87.780.142	7.902.624	8,3	1.186,75	1.201,18	1.046,98	...
Mato Grosso do Sul	5.452	1,29	-1,20	4.878	574	10,5	6.626.423	1,24	2,56	6.027.166	599.257	9,0	1.215,41	1.235,58	1.044,00	34
Mato Grosso	5.972	1,41	2,07	4.745	1.227	20,5	7.210.211	1,35	6,40	5.925.052	1.285.159	17,8	1.207,34	1.248,69	1.047,40	40
Goiás	9.732	2,30	-9,70	8.193	1.539	15,8	11.899.640	2,22	-9,24	10.285.451	1.614.188	13,6	1.222,73	1.255,40	1.048,86	33
Federal District	59.470	14,06	-6,94	55.262	4.208	7,1	69.946.493	13,05	-6,45	65.542.473	4.404.020	6,3	1.176,16	1.186,03	1.046,58	43

Sources: INSS / SUB and SINTESE

AVERAGE CONCESSION TIME BY FEDERAL STATES (IN DAYS)

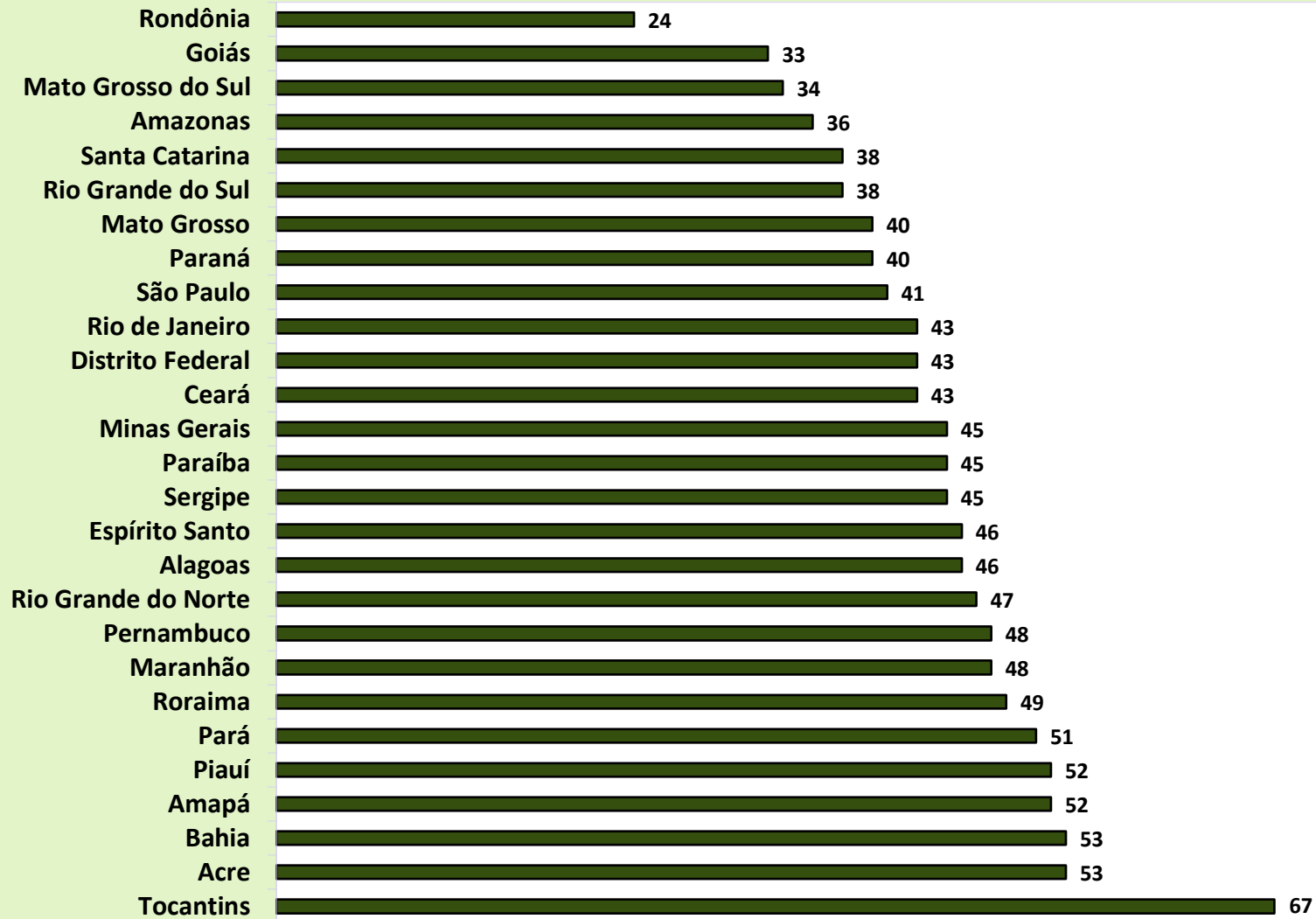

QUANTITY OF BENEFITS CONCEDED, ACCORDING TO GEOGRAPHICAL REGIONS

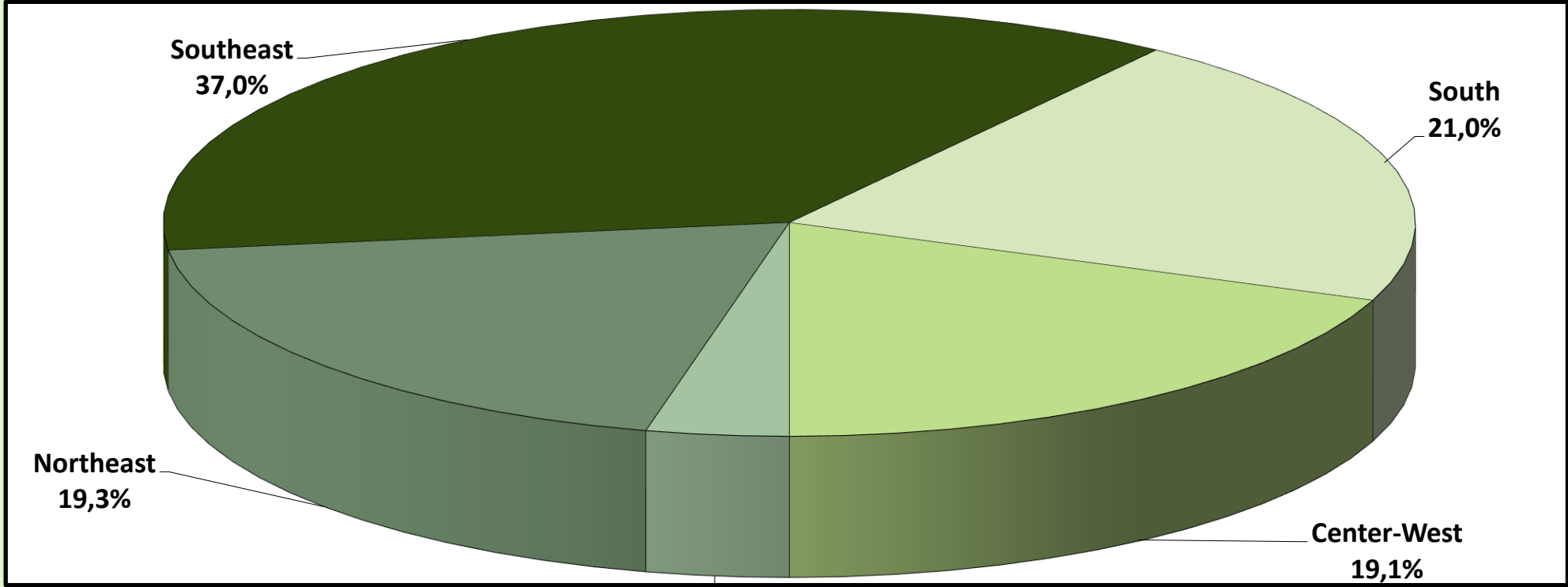

North
3,7%

VALUE OF BENEFITS CONCEDED, ACCORDING TO GEOGRAPHICAL REGIONS

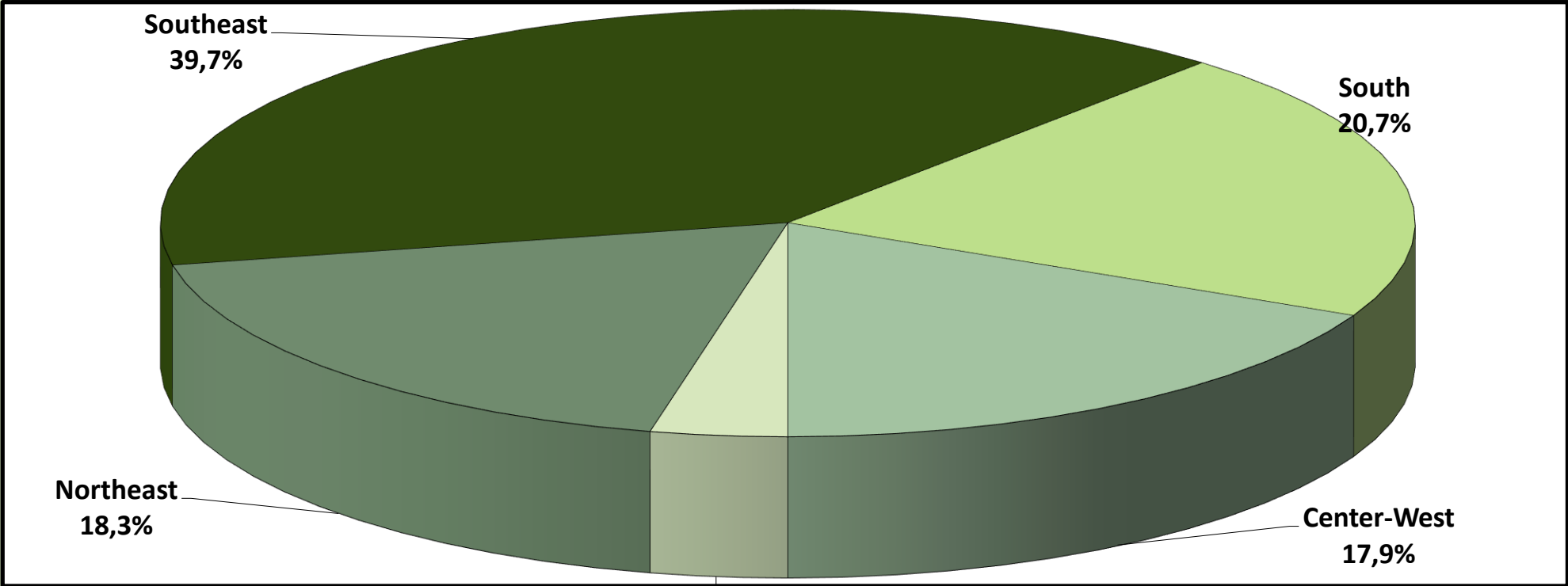

North
3,5%

10

BENEFITS CONCEDED, ACCORDING TO BENEFITS

GENERAL SCHEME BENEFITS

(continue)

CODE	SPECIES OF BENEFITS	QUANTITY			VALUE (R\$)			AVERAGE VALUE (R\$)		
		Total	Sector		Total	Sector		Total	Sector	
			Urban	Rural		Urban	Rural		Urban	Rural
RETIREMENT BY AGE										
07	Retirement by age of rural workers (*)	-	-	-	-	-	-	-	-	-
08	Retirement by age of rural employers (*)	-	-	-	-	-	-	-	-	-
41	Retirement by age	59.127	30.942	28.185	73.000.820	43.523.946	29.476.874	1.234,64	1.406,63	1.045,84
81	Compulsory retirement by age (Ex-SASSE)	-	-	-	-	-	-	-	-	-
Total Retirement by Age		59.127	30.942	28.185	73.000.820	43.523.946	29.476.874	1.234,64	1.406,63	1.045,84
RETIREMENT BY INVALIDITY										
04	Retirement by invalidity of rural workers (*)	-	-	-	-	-	-	-	-	-
06	Retirement by invalidity of rural employers (*)	-	-	-	-	-	-	-	-	-
32	Retirement by invalidity general regime	9.078	7.803	1.275	12.267.286	10.927.541	1.339.745	1.351,32	1.400,43	1.050,78
33	Retirement by invalidity air pilots	-	-	-	-	-	-	-	-	-
34	Retirement by invalidity of naval veterans (Law 1.756/52) (*)	-	-	-	-	-	-	-	-	-
51	Retirement by invalidity (Former Basic Plan) (*)	-	-	-	-	-	-	-	-	-
83	Retirement by invalidity (Former member of SASSE) (*)	-	-	-	-	-	-	-	-	-
Total de Aposentadorias por Invalidez		9.078	7.803	1.275	12.267.286	10.927.541	1.339.745	1.351,32	1.400,43	1.050,78
RETIREMENT BY LENGTH OF CONTRIBUTION										
42	Retirement by LOC General Regime	23.590	23.528	62	50.497.184	50.401.139	96.045	2.140,62	2.142,18	1.549,11
43	Retirement by LOC war veterans	-	-	-	-	-	-	-	-	-
44	Retirement by LOC air pilots (*)	-	-	-	-	-	-	-	-	-
45	Retirement by LOC journalists	-	-	-	-	-	-	-	-	-
46	Retirement by LOC special time accounting	3.011	3.011	-	11.529.350	11.529.350	-	3.829,08	3.829,08	-
49	Retirement by LOC ordinary (*)	-	-	-	-	-	-	-	-	-
57	Retirement by LOC teachers (Constit. Ammendment 18/81) (*)	573	573	-	1.424.304	1.424.304	-	2.485,70	2.485,70	-
72	Retirement by LOC naval veterans (Law 1.756/52) (*)	-	-	-	-	-	-	-	-	-
82	Retirement by LOC (Former member of SASSE) (*)	-	-	-	-	-	-	-	-	-
Total Retirement by LOC		27.174	27.112	62	63.450.838	63.354.794	96.045	2.334,98	2.336,78	1.549,11

Sources: INSS / SUB and SINTESE

CODE	SPECIES OF BENEFITS	QUANTITY			VALUE (R\$)			AVERAGE VALUE (R\$)		
		Total	Sector		Total	Sector		Total	Sector	
			Urban	Rural		Urban	Rural		Urban	Rural
SURVIVOR PENSIONS										
01	Survivor pension of rural worker (*)	-	-	-	-	-	-	-	-	-
03	Survivor pension of rural employer (*)	-	-	-	-	-	-	-	-	-
21	Survivor pension General Regime	44.360	32.903	11.457	72.173.312	60.132.818	12.040.494	1.626,99	1.827,58	1.050,93
23	Survivor pension of war veteran	7	7	-	26.451	26.451	-	3.778,72	3.778,72	-
27	Survivor pension federal servant with double retirement	-	-	-	-	-	-	-	-	-
28	Survivor Pension General Regime (Decree 20.465/31) (*)	-	-	-	-	-	-	-	-	-
29	Survivor pension of naval veteran (Law 1.756/52)	-	-	-	-	-	-	-	-	-
55	Survivor pension (Former Basic Plan) (*)	-	-	-	-	-	-	-	-	-
84	Survivor pension (Former member of SASSE) (*)	-	-	-	-	-	-	-	-	-
Total Survivor Pensions		44.367	32.910	11.457	72.199.763	60.159.269	12.040.494	1.627,33	1.827,99	1.050,93
TEMPORARY BENEFITS										
13	Sickness benefit of rural worker (*)	-	-	-	-	-	-	-	-	-
25	Imprisonment benefit	855	823	32	1.137.084	1.103.500	33.584	1.329,92	1.340,83	1.049,51
31	Sickness benefit General Regime	225.202	212.563	12.639	247.080.926	233.870.670	13.210.256	1.097,15	1.100,24	1.045,20
36	Partial Invalidity Benefit	934	835	99	813.217	760.859	52.359	870,68	911,21	528,88
Total Temporary Benefits		226.991	214.221	12.770	249.031.227	235.735.029	13.296.199	1.097,10	1.100,43	1.041,21
LABOUR ACCIDENT BENEFITS										
02	Survivor pension due to labour accident of rural worker (*)	-	-	-	-	-	-	-	-	-
05	Retirement by Invalidity due to labour accident of rural worker (*)	-	-	-	-	-	-	-	-	-
10	Sickness benefit due to labour accident of rural worker (*)	-	-	-	-	-	-	-	-	-
91	Sickness benefit due to labour accident	2.439	2.405	34	4.280.165	4.244.635	35.530	1.754,89	1.764,92	1.045,00
92	Retirement by Invalidity due to labour accident	411	386	25	824.717	799.115	25.603	2.006,61	2.070,25	1.024,10
93	Survivor pension due to labour accident	15	15	-	25.670	25.670	-	1.711,36	1.711,36	-
94	Partial invalidity benefit due to labour accident	2.015	1.975	40	2.344.798	2.322.393	22.405	1.163,67	1.175,90	560,12
95	Supplementary benefit due to labour accident (*)	15	15	-	8.711	8.711	-	580,74	580,74	-
Total Labour Accident Benefits		4.895	4.796	99	7.484.062	7.400.525	83.537	1.528,92	1.543,06	843,81
OTHER BENEFITS										
47	Continued Service Bonus 25% (*)	-	-	-	-	-	-	-	-	-
48	Continued Service Bonus 20% (*)	-	-	-	-	-	-	-	-	-
79	Continued Service Bonus Public Servant (Law 1.756/52)	-	-	-	-	-	-	-	-	-
80	Maternity benefit	51.306	33.919	17.387	58.395.497	40.224.813	18.170.685	1.138,18	1.185,91	1.045,07
Total Other Benefits		51.306	33.919	17.387	58.395.497	40.224.813	18.170.685	1.138,18	1.185,91	1.045,07
TOTAL BENEFITS OF THE GENERAL REGIME		422.938	351.703	71.235	535.829.494	461.325.916	74.503.579	1.266,92	1.311,69	1.045,88

ASSISTENTIAL BENEFITS

(conclusion)

CODE	SPECIES OF BENEFITS	QUANTITY			VALUE (R\$)			AVERAGE VALUE (R\$)		
		Total	Sector		Total	Sector		Total	Sector	
			Urban	Rural		Urban	Rural		Urban	Rural
11	Old Social Assistance Pens. invalidity rural worker (Law 6.179/74) (*)	-	-	-	-	-	-	-	-	-
12	Old Social Assistance Pens. age rural worker (Law 6.179/74) (*)	-	-	-	-	-	-	-	-	-
16	Anticipation BPC	13.255	13.255	-	7.950.747	7.950.747	-	599,83	599,83	-
30	Old Social Assistance Pension by invalidity (Law 6179/74) (*)	-	-	-	-	-	-	-	-	-
40	Old Social Assistance Pension by age (Law 6179/74) (*)	-	-	-	-	-	-	-	-	-
87	New Social Assistance Pension impaired person (LOAS)	4.934	4.934	-	5.156.030	5.156.030	-	1.045,00	1.045,00	-
88	New Social Assistance Pension aged person (LOAS)	11.332	11.332	-	11.841.988	11.841.988	-	1.045,00	1.045,00	-
Total Assistential Benefits		29.521	29.521	-	24.948.765	24.948.765	-	845,12	845,12	-

Sources: INSS / SUB and SINTESE

TREASURY OWED BENEFITS - BLE

CODE	SPECIES OF BENEFITS	QUANTITY			VALUE (R\$)			AVERAGE VALUE (R\$)		
		Total	Sector		Total	Sector		Total	Sector	
			Urban	Rural		Urban	Rural		Urban	Rural
22	Survivor pension of former public servants (*)	-	-	-	-	-	-	-	-	-
26	Special Pensions (Law 593/48) (*)	-	-	-	-	-	-	-	-	-
37	Retirement of supernumerary of federal servants (*)	-	-	-	-	-	-	-	-	-
38	Retirements of Former CAPIN (*)	-	-	-	-	-	-	-	-	-
54	Special lifelong survivor pensions (Law 9.793/99)	-	-	-	-	-	-	-	-	-
56	Talidomid victim special pension (Law 7.070/82)	2	2	-	1.959	1.959	-	979,69	979,69	-
58	Special retirement of victims of dictatorship (Law 6.683/79)	-	-	-	-	-	-	-	-	-
59	Survivor benefit victims of dictatorship (Law 6.683/79)	1	1	-	55.142	55.142	-	55.141,51	55.141,51	-
60	Special Lifelong Pension (Law 10.923/2004)	15	15	-	15.675	15.675	-	1.045,00	1.045,00	-
85	Assistance Benefit of rubber worker (Law 7.986/89)	2	2	-	4.180	4.180	-	2.090,00	2.090,00	-
86	Assistential Survivor Benefit of rubber worker (Law 7.986/89)	6	6	-	12.540	12.540	-	2.090,00	2.090,00	-
89	Special pension for hemodialysis victims of Caruaru	-	-	-	-	-	-	-	-	-
96	Special Pension to victims of Hansen Disease (Law 11.520/2007)	5	5	-	9.292	9.292	-	1.858,42	1.858,42	-
Total Treasury Owed Benefits		31	31	-	98.788	98.788	-	3.186,71	3.186,71	-

Sources: INSS / SUB and SINTESE

(*) Extinct Species. Any concessions are due to judicial decision or administrative revisions.

11

VALUE OF CREDITS AT CONCESSION - GENERAL SCHEME BENEFITS

GEOGRAPHICAL REGIONS AND FEDERAL STATES	VALUE (R\$)				
	Total	% of total	Over previous month (%)	Sector	
				Urban	Rural
BRAZIL	1.373.962.027	100,00	34,40	1.126.380.301	247.581.726
NORTH	60.789.733	4,42	25,51	41.429.684	19.360.050
Rondônia	8.685.359	0,63	28,66	6.458.336	2.227.023
Acre	5.249.204	0,38	27,39	3.536.191	1.713.013
Amazonas	11.095.620	0,81	49,67	6.537.895	4.557.725
Roraima	1.241.856	0,09	13,78	984.968	256.888
Pará	24.808.887	1,81	20,26	16.542.372	8.266.515
Amapá	2.053.550	0,15	1,61	1.569.746	483.804
Tocantins	7.655.258	0,56	19,52	5.800.177	1.855.081
NORTHEAST	268.905.504	19,57	27,21	171.699.927	97.205.577
Maranhão	27.971.369	2,04	34,50	15.026.919	12.944.450
Piauí	26.528.971	1,93	30,76	16.667.479	9.861.492
Ceará	35.022.874	2,55	43,46	23.238.972	11.783.903
Rio Grande do Norte	15.570.677	1,13	21,62	11.049.799	4.520.878
Paraíba	20.782.646	1,51	47,72	14.232.467	6.550.179
Pernambuco	33.451.557	2,43	32,32	22.197.764	11.253.793
Alagoas	13.422.270	0,98	16,78	9.440.549	3.981.722
Sergipe	8.982.489	0,65	45,57	5.407.917	3.574.572
Bahia	87.172.651	6,34	14,60	54.438.061	32.734.589
SOUTHEAST	563.570.625	41,02	35,01	500.502.835	63.067.791
Minas Gerais	160.003.980	11,65	39,12	124.866.762	35.137.218
Espírito Santo	19.671.754	1,43	35,20	16.456.101	3.215.653
Rio de Janeiro	71.262.803	5,19	35,55	66.742.443	4.520.360
São Paulo	312.632.089	22,75	32,86	292.437.529	20.194.559
SOUTH	249.233.450	18,14	24,99	206.363.842	42.869.608
Paraná	84.795.775	6,17	37,39	69.513.750	15.282.025
Santa Catarina	69.550.905	5,06	17,99	58.168.072	11.382.833
Rio Grande do Sul	94.886.770	6,91	20,51	78.682.019	16.204.751
CENTER-WEST	231.462.714	16,85	58,96	206.384.014	25.078.700
Mato Grosso do Sul	13.206.598	0,96	15,24	11.022.467	2.184.131
Mato Grosso	17.392.840	1,27	24,98	13.326.368	4.066.472
Goiás	35.141.983	2,56	30,34	27.438.481	7.703.502
Federal District	165.721.294	12,06	77,68	154.596.698	11.124.596

Sources: INSS / SUB and SINTESE

VALUE OF CREDITS AT CONCESSION - ALL BENEFITS

GROUPS OF BENEFITS	VALUE (R\$)				
	Total	% of total	Over previous month (%)	Sector	
				Urban	Rural
TOTAL	1.450.723.953	100,00	35,74	1.203.142.227	247.581.726
GENERAL REGIME BENEFITS	1.373.962.027	94,71	34,40	1.126.380.301	247.581.726
Social Security Contributory	1.359.766.672	93,73	34,86	1.112.543.340	247.223.331
Retirements	552.581.427	38,09	25,64	446.997.142	105.584.285
by Age	228.708.673	15,77	41,25	131.425.115	97.283.558
by Invalidity	50.101.913	3,45	21,50	42.257.850	7.844.063
by Length of Contribution	273.770.841	18,87	15,69	273.314.176	456.665
Survivor Pension	258.688.246	17,83	34,59	204.175.472	54.512.773
Temporary Benefits	363.806.793	25,08	25,75	342.803.809	21.002.984
Sickness Benefits	348.549.215	24,03	27,15	328.389.813	20.159.402
Partial Invalidity	4.894.155	0,34	-36,13	4.588.474	305.681
Imprisonment Benefit	10.363.424	0,71	37,50	9.825.522	537.901
Maternity Benefit	184.690.206	12,73	112,47	118.566.918	66.123.289
Continued Service Bonus 20%	-	-	-	-	-
Labor Accident Insurance	14.195.355	0,98	1,25	13.836.961	358.394
Retirement by Invalidity	2.697.787	0,19	64,38	2.598.586	99.201
Survivor Pension	111.736	0,01	3,36	110.605	1.131.330
Sickness Benefits	2.562.922	0,18	18,75	2.461.019	101.903
Partial Invalidity	8.802.992	0,61	-12,84	8.646.833	156.159
Supplementary Benefit	19.918	0,00	62,37	19.918	-
SOCIAL ASSISTANCE BENEFITS	76.148.042	5,25	64,14	76.148.042	-
Social Assistance Pension (LOAS)	56.941.640	3,93	39,49	56.941.640	-
for the Aged	41.212.741	2,84	40,37	41.212.741	-
for the Impaired	15.728.899	1,08	37,24	15.728.899	-
BPC anticipation	19.206.402	1,32	244,83	19.206.402	-
Old Social Assistance Benefit (RMV)	-	-	-	-	-
for the Aged	-	-	-	-	-
for the Impaired	-	-	-	-	-
OTHER TREASURY OWED PENSIONS (BLE) ⁽¹⁾	613.884	0,04	422,61	613.884	-

Sources: INSS / SUB and SINTESE

(1) Includes the following species: 20 - Survivor pension former diplomat; 22 - Old public servant pension;

26 - Special Pension (Law 593/48); 37 - Extinct Supernumerary Federal Servant Retirements;

38 - Retirements of former CAPIN; 56 - Talidomid victim special pension; 58 - Special benefit for victims of dictatorship;

59 - Special survivor pension for victims of dictatorship; 76 - Family benefit of former Train Company RFFSA;

89 - Special pension for hemodialysis victims of Caruaru.

VALUE OF CREDITS AT CONCESSION, ACCORDING TO FEDERAL STATES (%)

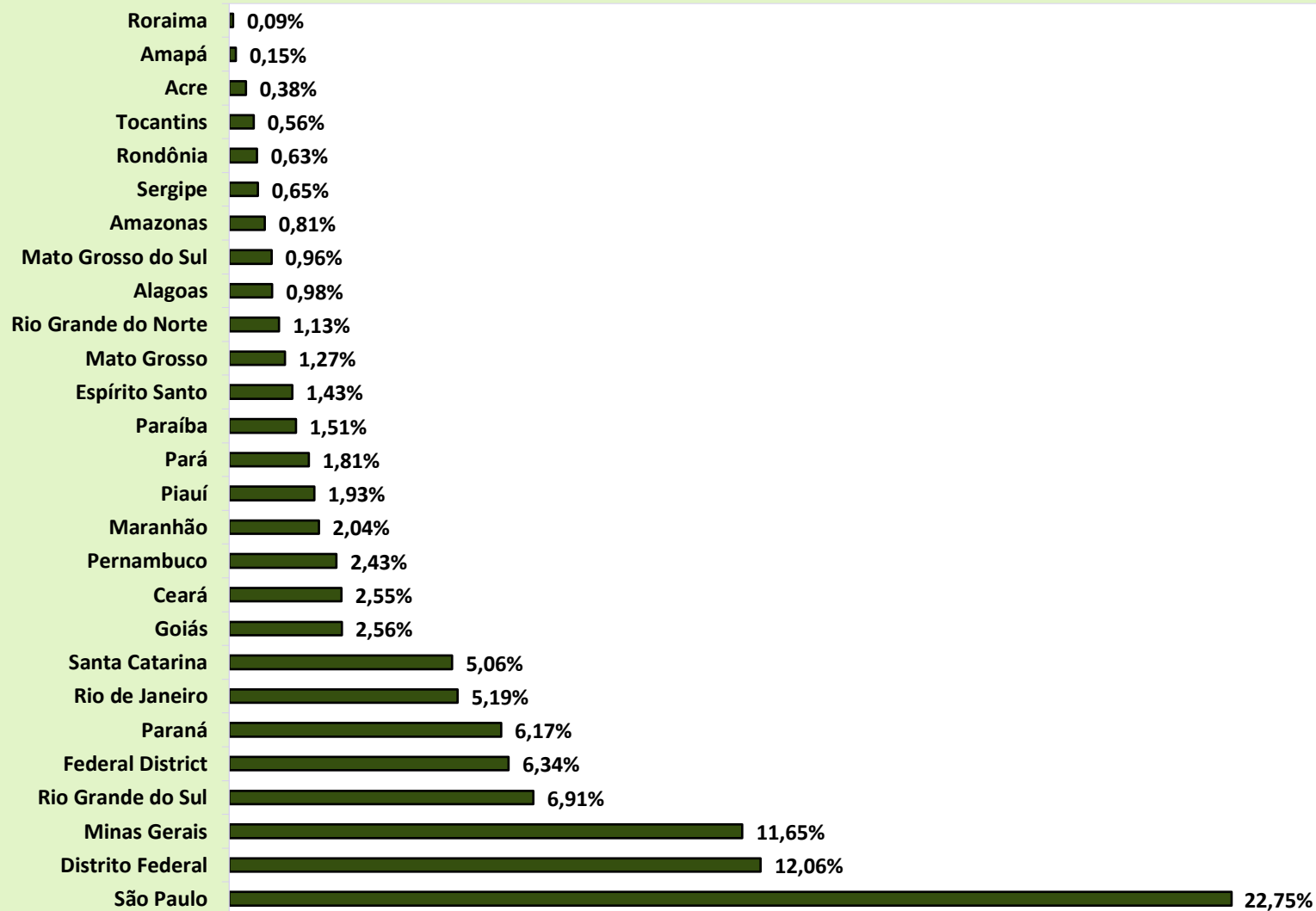

VALUE OF CREDITS AT CONCESSION, ACCORDING TO LARGE GROUPS (%)

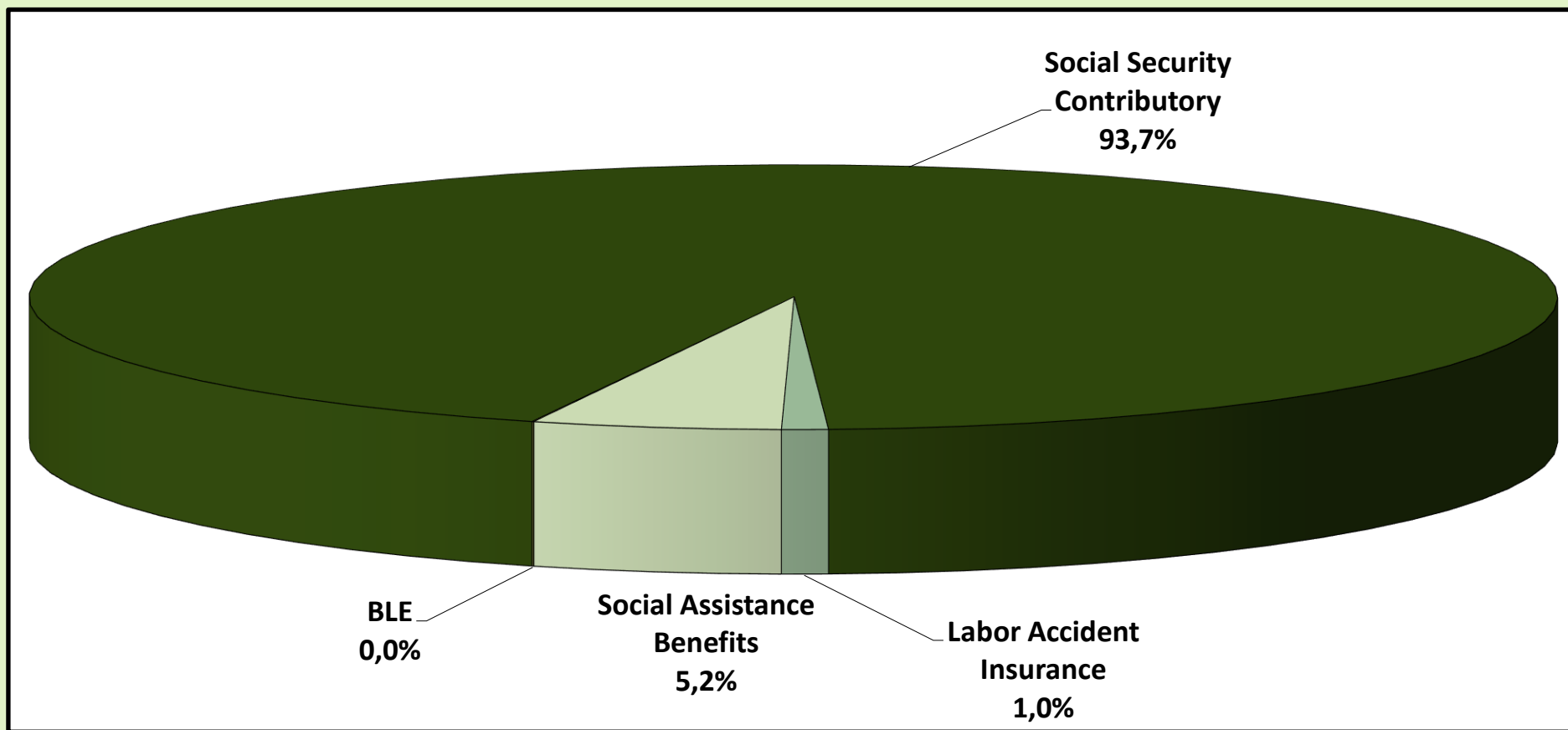

VALUE OF CREDITS AT CONCESSION, ACCORDING TO SECTOR (%)

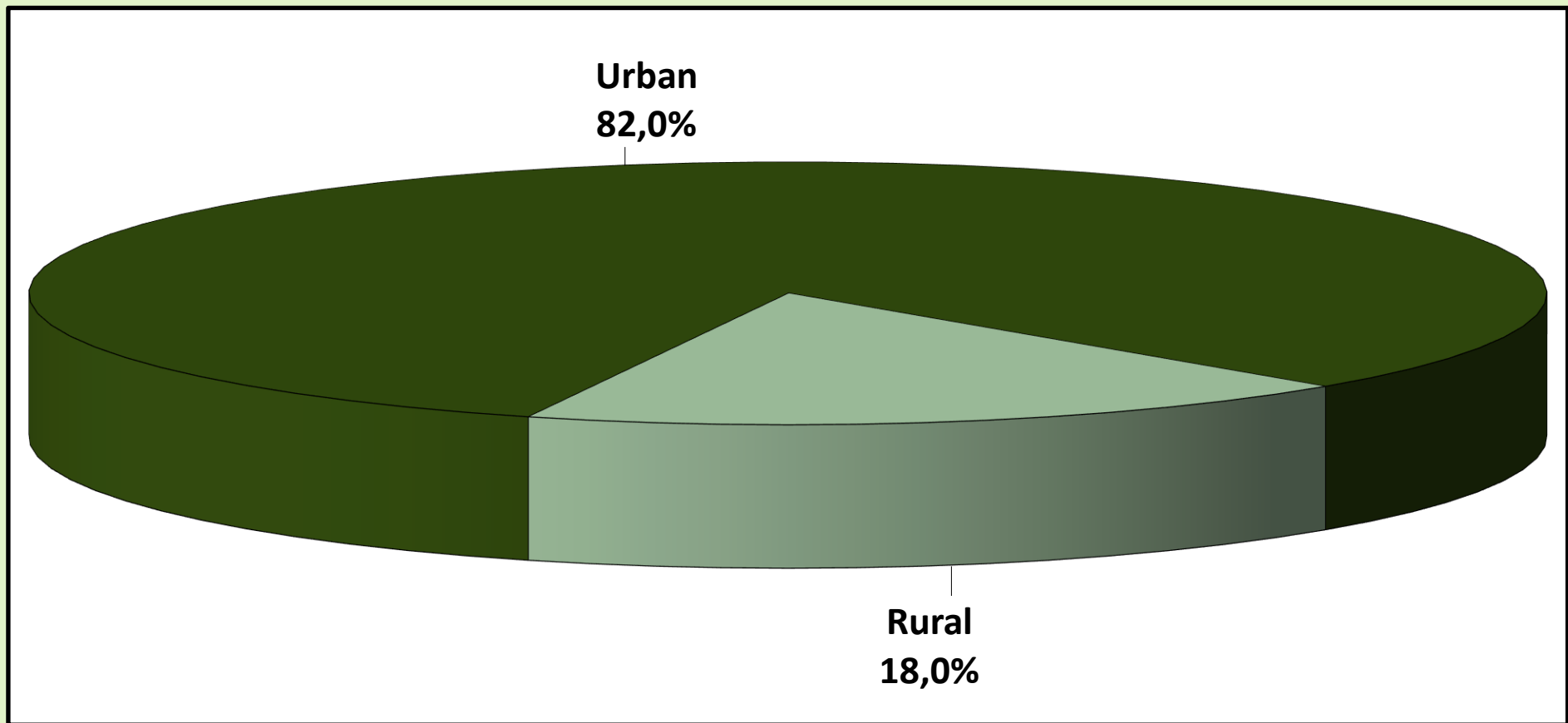

12

BENEFITS CONCEDED BY SOURCE OF DECISION, ACCORDING TO MAINLY SPECIES FROM GENERAL SCHEME

Code	BENEFITS	SECTOR			SOURCE OF DECISION						JUDICIAL RATE (%)		
		TOTAL	URBAN	RURAL	ADMINISTRATIVE		JUDICIAL		OTHERS		TOTAL	URBAN	RURAL
					URBAN	RURAL	URBAN	RURAL	URBAN	RURAL			
41	Retirement by age	59.127	30.942	28.185	27.035	19.378	3.325	8.154	582	653	19,4	10,7	28,9
42	Retirement by LOC General Scheme	23.590	23.528	62	11.909	32	8.762	20	2.857	10	37,2	37,2	32,3
46	Retirement by LOC special time accounting	3.011	3.011	–	15	–	2.917	–	79	–	96,9	96,9	–
57	Retirement by LOC teachers (Constit. Ammendment 18/81) (*)	573	573	–	437	–	120	–	16	–	20,9	20,9	–
32	Retirement by invalidity general regime	9.078	7.803	1.275	1.569	95	6.209	1.178	25	2	81,4	79,6	92,4
92	Retirement by Invalidity due to labour accident	411	386	25	56	3	330	22	–	–	85,6	85,5	88,0
21	Survivor pension General Scheme	44.360	32.903	11.457	30.805	9.928	1.969	1.473	129	56	7,8	6,0	12,9
31	Sickness benefit General Scheme	225.202	212.563	12.639	195.390	10.690	10.900	1.740	6.273	209	5,6	5,1	13,8
91	Sickness benefit due to labour accident	2.439	2.405	34	1.993	19	398	14	14	1	16,9	16,5	41,2
36	Partial Invalidity Benefit	934	835	99	42	8	789	91	4	–	94,2	94,5	91,9
94	Partial invalidity benefit due to labour accident	2.015	1.975	40	22	2	1.951	38	2	–	98,7	98,8	95,0
25	Imprisonment benefit	855	823	32	260	16	561	16	2	–	67,5	68,2	50,0
80	Maternity benefit	51.306	33.919	17.387	29.745	15.039	449	2.151	3.725	197	5,1	1,3	12,4
	Other species	25.704	25.704	–	20.455	–	5.133	–	116	–	20,0	20,0	–
	Total	448.605	377.370	71.235	319.733	55.210	43.813	14.897	13.824	1.128	13,1	11,6	20,9

Sources: INSS / SUB and SINTESE

13 EVOLUTION OF BENEFIT EMISSION – 2006/2020

YERAS/MONTHS	QUANTITY				VALUE (R\$)				AVERAGE VALUE (R\$)		
	Total	Over last year/month (%)	Sector		Total	Over last year/month (%)	Sector		Total	Sector	Rural
			Urban	Rural			Urban	Rural			
2006 December	24.593.390	2,68	17.088.587	7.504.803	12.635.504.461	11,41	10.181.274.305	2.454.230.156	513,78	595,79	327,02
2007 December	25.170.283	2,35	17.493.668	7.676.615	13.600.616.846	7,64	10.921.267.175	2.679.349.671	540,34	624,30	349,03
2008 December	26.095.625	3,68	18.193.777	7.901.848	15.205.539.497	11,80	12.181.513.603	3.024.025.894	582,69	669,54	382,70
2009 December	27.048.356	3,65	18.906.231	8.142.125	17.124.126.415	12,62	13.660.404.584	3.463.721.831	633,09	722,53	425,41
2010 December	28.141.263	4,04	19.763.710	8.377.553	19.336.202.952	12,92	15.469.082.460	3.867.120.492	687,11	782,70	461,61
2011 December	29.051.423	3,23	20.473.754	8.577.669	21.199.611.087	9,64	17.033.178.566	4.166.432.521	729,73	831,95	485,73
2012 December	30.057.265	3,46	21.251.776	8.805.489	24.137.036.929	13,86	19.272.270.404	4.864.766.526	803,04	906,85	552,47
2013 December	31.199.043	3,80	22.151.402	9.047.641	27.140.475.950	12,44	21.689.482.793	5.450.993.157	869,91	979,15	602,48
2014 December	32.152.518	3,06	22.900.497	9.252.021	29.829.510.579	9,91	23.858.195.669	5.971.314.910	927,75	1.041,82	645,41
2015 December	32.701.562	1,71	23.355.198	9.346.364	32.730.831.216	9,73	26.147.191.768	6.583.639.449	1.000,90	1.119,54	704,41
2016 December	33.755.917	0,18	24.269.925	9.485.992	37.915.706.574	15,84	30.425.243.410	7.490.463.164	1.123,23	1.253,62	789,63
2017 December	34.497.835	0,14	24.918.305	9.579.530	41.404.141.690	9,20	33.356.933.222	8.047.208.468	1.200,20	1.338,65	840,04
2018 December	35.058.564	0,08	25.460.312	9.598.252	43.005.931.095	3,87	34.810.133.080	8.195.798.015	1.226,69	1.367,23	853,88
2019 Total	-	-	-	-	635.206.045.557	14,67	513.618.709.361	121.587.336.196	-	-	-
January	35.036.586	-0,06	25.453.824	9.582.762	44.857.486.889	4,31	36.252.095.999	8.605.390.890	1.280,30	1.424,23	898,01
February	35.000.937	-0,10	25.430.822	9.570.115	44.799.885.318	-0,13	36.208.683.029	8.591.202.288	1.279,96	1.423,81	897,71
March	35.082.424	0,23	25.506.305	9.576.119	44.935.889.344	0,30	36.340.159.319	8.595.730.025	1.280,87	1.424,75	897,62
April	35.157.020	0,21	25.579.864	9.577.156	45.016.624.547	0,18	36.424.915.631	8.591.708.916	1.280,44	1.423,97	897,10
May	35.149.658	-0,02	25.584.547	9.565.111	45.047.373.913	0,07	36.465.848.051	8.581.525.862	1.281,59	1.425,31	897,17
June	35.173.246	0,07	25.618.282	9.554.964	45.083.828.454	0,08	36.513.222.263	8.570.606.190	1.281,76	1.425,28	896,98
July	35.226.976	0,15	25.671.868	9.555.108	45.186.167.459	0,23	36.612.366.637	8.573.800.823	1.282,71	1.426,17	897,30
August ⁽¹⁾	35.264.921	0,11	25.701.846	9.563.075	67.326.279.015	49,00	54.031.021.877	13.295.257.138	1.909,16	2.102,22	1.390,27
September	35.373.791	0,31	25.800.505	9.573.286	45.438.693.098	-32,51	36.847.232.931	8.591.460.167	1.284,53	1.428,16	897,44
October	35.458.916	0,24	25.875.420	9.583.496	45.603.667.155	0,36	37.000.795.028	8.602.872.127	1.286,10	1.429,96	897,68
November ⁽¹⁾	35.602.331	0,40	26.002.719	9.599.612	68.129.792.272	49,40	54.757.452.054	13.372.340.218	1.913,63	2.105,84	1.393,01
December	35.636.157	0,10	26.030.169	9.605.988	45.859.177.979	-32,69	37.243.862.140	8.615.315.839	1.286,87	1.430,80	896,87
2020 January	35.621.377	0,05	26.019.670	9.601.707	47.921.180.115	4,50	38.921.054.402	9.000.125.712	1.345,29	1.495,83	937,35
February	35.603.330	-0,05	25.999.260	9.604.070	47.986.405.504	0,14	38.941.532.432	9.044.873.072	1.347,81	1.497,79	941,78
March	35.702.401	0,28	26.081.883	9.620.518	48.186.704.998	0,42	39.123.088.547	9.063.616.451	1.349,68	1.500,01	942,11
April ⁽¹⁾	35.620.738	-0,23	26.009.407	9.611.331	71.756.406.849	48,91	57.726.982.039	14.029.424.810	2.014,46	2.219,47	1.459,68
May ⁽¹⁾	35.843.544	0,63	26.219.926	9.623.618	71.599.287.662	-0,22	57.544.023.460	14.055.264.202	1.997,55	2.194,67	1.460,50
June	35.816.701	-0,07	26.196.923	9.619.778	48.283.474.480	-32,56	39.216.086.635	9.067.387.846	1.348,07	1.496,97	942,58
July	35.799.449	-0,05	26.196.226	9.603.223	48.318.033.954	0,07	39.260.964.612	9.057.069.342	1.349,69	1.498,73	943,13
August	35.778.958	-0,06	26.183.562	9.595.396	48.292.170.839	-0,05	39.246.097.270	9.046.073.569	1.349,74	1.498,88	942,75
September	35.825.210	0,13	26.200.912	9.624.298	48.445.029.845	0,32	39.367.704.636	9.077.325.209	1.352,26	1.502,53	943,17
Subtotal(2)	-	-	-	-	480.788.694.246	12,41	389.347.534.033	91.441.160.214	-	-	-

Sources: INSS / SUB and SINTESE

[1] Includes 13th payment.

[2] The variation corresponds to the proportion between the accumulated value of 2020 and the same period of 2019.

VALUE OF ACCUMULATED BENEFIT EMISSION - 2006 TO 2020 (R\$ MIL CONSTANT VALUES)

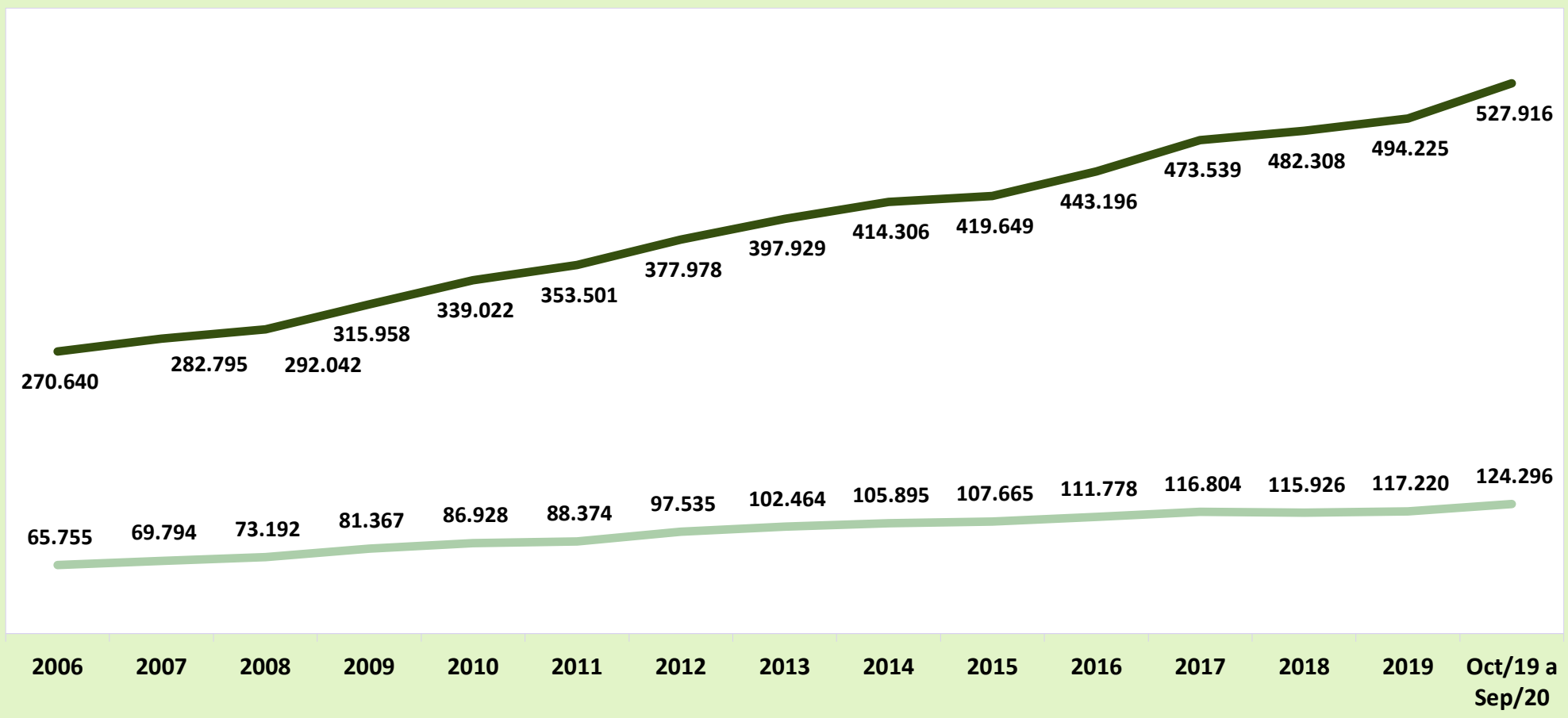

Values in constant R\$, inflation-corrected by the monthly INPC index, at sept 2020 prices.

— Urban
 — Rural

MONTHLY EVOLUTION OF BENEFIT EMISSION - 2019/2020 (R\$ TSD)

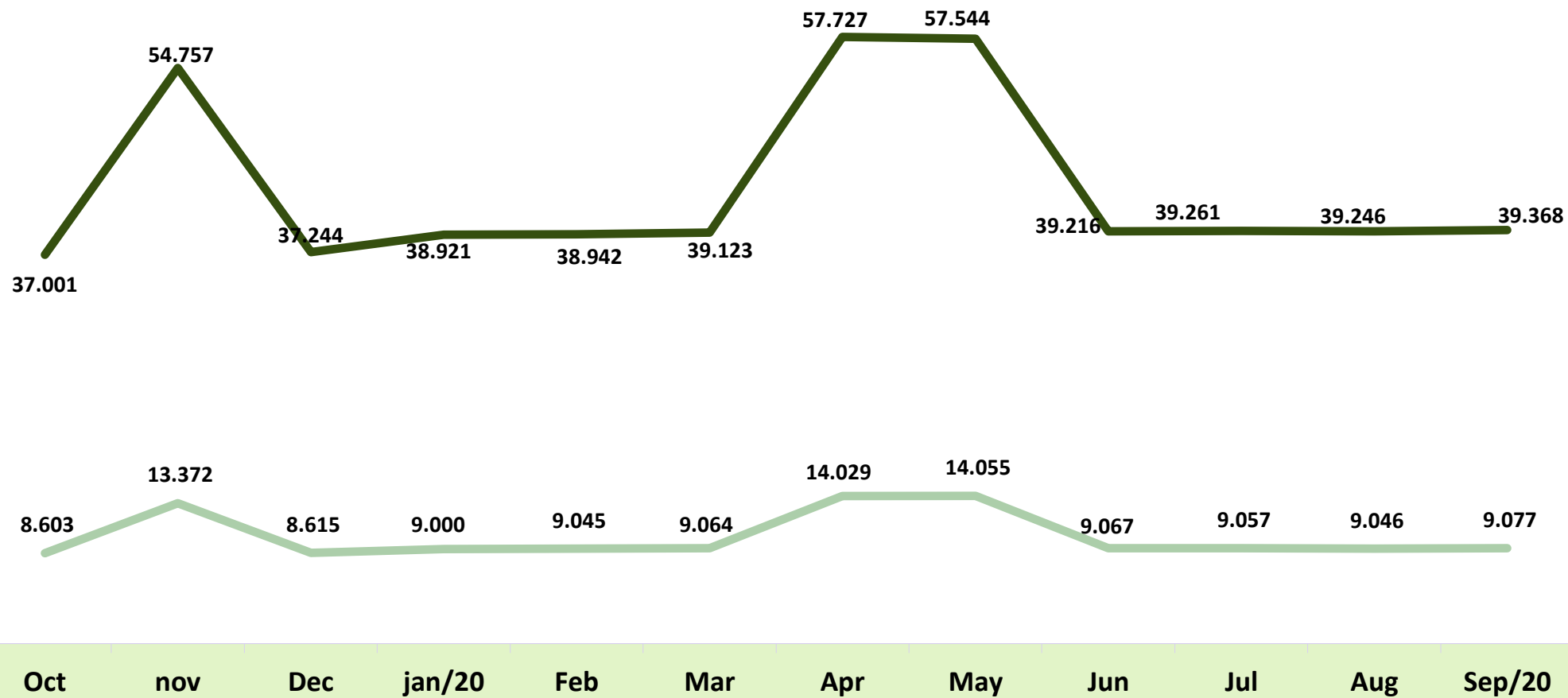

Urban

Rural

EVOLUTION OF BENEFIT EMISSION BY LARGE GROUPS OF SPECIES – 2006/2020

YEARS/MONTHS		QUANTITY				VALUE (R\$)				AVERAGE VALUE (R\$)			
		Total	Large Groups			Total	Large Groups			Total	Large Groups		
			General Scheme	Social Assistance	Treasury Owed		General Scheme	Social Assistance	Treasury Owed		General Scheme	Social Assistance	Treasury Owed
2006	December	24.593.390	21.644.886	2.923.894	24.610	12.635.504.461	11.589.312.959	1.025.966.788	20.224.714	513,78	535,43	350,89	821,81
2007	December	25.170.283	22.066.263	3.080.821	23.199	13.600.616.846	12.406.888.709	1.173.584.698	20.143.440	540,34	562,26	380,93	868,29
2008	December	26.095.625	22.776.205	3.296.566	22.854	15.205.539.497	13.817.824.096	1.366.099.209	21.616.192	582,69	606,68	414,40	945,84
2009	December	27.048.356	23.534.497	3.489.242	24.617	17.124.126.415	15.478.384.204	1.619.973.217	25.768.993	633,09	657,69	464,28	1.046,80
2010	December	28.141.263	24.426.882	3.689.221	25.160	19.336.202.952	17.429.676.507	1.878.059.159	28.467.286	687,11	713,54	509,07	1.131,45
2011	December	29.051.423	25.176.323	3.849.895	25.205	21.199.611.087	19.076.263.729	2.093.933.098	29.414.261	729,73	757,71	543,89	1.167,00
2012	December	30.057.265	26.032.855	3.999.462	24.948	24.137.036.929	21.622.891.258	2.482.470.399	31.675.273	803,04	830,60	620,70	1.269,65
2013	December	31.199.043	27.009.011	4.165.956	24.076	27.140.475.950	24.289.178.398	2.818.530.554	32.766.998	869,91	899,30	676,56	1.360,98
2014	December	32.152.518	27.818.973	4.310.448	23.097	29.829.510.579	26.682.600.560	3.113.655.462	33.254.557	927,75	959,15	722,35	1.439,78
2015	December	32.701.562	28.276.347	4.403.154	22.061	32.730.831.216	29.235.078.798	3.461.535.355	34.217.063	1.000,90	1.033,91	786,15	1.551,02
2016	December	33.755.917	29.183.383	4.551.501	21.033	37.915.706.574	33.883.524.379	3.995.908.347	36.273.848	1.123,23	1.161,06	877,93	1.724,62
2017	December	34.497.835	29.804.964	4.672.825	20.046	41.404.141.690	36.999.190.915	4.368.322.707	36.628.069	1.200,20	1.241,38	934,84	1.827,20
2018	December	35.058.564	30.278.655	4.760.966	18.943	43.005.931.095	38.438.814.587	4.531.656.232	35.460.276	1.226,69	1.269,50	951,84	1.871,95
2019	Total	-	-	-	-	635.206.045.557	573.048.059.705	61.648.700.874	509.284.977	-	-	-	-
	January	35.036.586	30.259.199	4.758.578	18.809	44.857.486.889	40.079.677.804	4.738.330.618	39.478.467	1.280,30	1.324,55	995,75	2.098,91
	February	35.000.937	30.230.122	4.752.096	18.719	44.799.885.318	40.028.728.909	4.731.888.919	39.267.490	1.279,96	1.324,13	995,75	2.097,73
	March	35.082.424	30.305.634	4.758.111	18.679	44.935.889.344	40.158.930.774	4.737.787.349	39.171.221	1.280,87	1.325,13	995,73	2.097,07
	April	35.157.020	30.375.334	4.763.057	18.629	45.016.624.547	40.234.920.533	4.742.631.130	39.072.885	1.280,44	1.324,59	995,71	2.097,42
	May	35.149.658	30.369.781	4.761.350	18.527	45.047.373.913	40.267.692.716	4.740.885.570	38.795.627	1.281,59	1.325,91	995,70	2.094,00
	June	35.173.246	30.405.328	4.749.478	18.440	45.083.828.454	40.316.385.822	4.728.998.203	38.444.428	1.281,76	1.325,96	995,69	2.084,84
	July	35.226.976	30.461.814	4.746.831	18.331	45.186.167.459	40.421.522.713	4.726.385.207	38.259.540	1.282,71	1.326,96	995,69	2.087,15
	August (1)	35.264.921	30.527.778	4.718.886	18.257	67.326.279.015	62.585.076.771	4.698.665.633	42.536.611	1.909,16	2.050,10	995,72	2.329,88
	September	35.373.791	30.637.501	4.718.082	18.208	45.438.693.098	40.703.031.077	4.697.776.339	37.885.682	1.284,53	1.328,54	995,70	2.080,72
	October	35.458.916	30.703.164	4.737.631	18.121	45.603.667.155	40.848.679.568	4.717.240.182	37.747.405	1.286,10	1.330,44	995,70	2.083,08
	November ⁽¹⁾	35.602.331	30.830.055	4.754.262	18.014	68.129.792.272	63.354.184.084	4.733.536.967	42.071.221	1.913,63	2.054,95	995,64	2.335,47
	December	35.636.157	30.865.783	4.752.440	17.934	45.859.177.979	41.089.498.544	4.732.123.905	37.555.529	1.286,87	1.331,23	995,73	2.094,10
2020	January	35.621.377	30.855.050	4.748.490	17.837	47.921.180.115	42.959.730.390	4.922.450.852	38.998.873	1.345,29	1.392,31	1.036,63	2.186,40
	February	35.603.330	30.826.331	4.759.232	17.767	47.986.405.504	42.985.435.884	4.962.040.702	38.928.918	1.347,81	1.394,44	1.042,61	2.191,08
	March	35.702.401	30.944.219	4.740.273	17.909	48.186.704.998	43.204.972.583	4.942.725.105	39.007.310	1.349,68	1.396,22	1.042,71	2.178,08
	April ⁽¹⁾	35.620.738	30.841.080	4.761.828	17.830	71.756.406.849	66.747.817.176	4.965.236.196	43.353.476	2.014,46	2.164,25	1.042,72	2.431,49
	May ⁽¹⁾	35.843.544	30.903.747	4.922.056	17.741	71.599.287.662	66.488.110.268	5.068.048.681	43.128.713	1.997,55	2.151,46	1.029,66	2.431,02
	June	35.816.701	30.858.597	4.940.448	17.656	48.283.474.480	43.165.850.533	5.079.088.795	38.535.152	1.348,07	1.398,83	1.028,06	2.182,55
	July	35.799.449	30.850.201	4.931.726	17.522	48.318.033.954	43.210.809.134	5.068.970.489	38.254.331	1.349,69	1.400,67	1.027,83	2.183,22
	August	35.778.958	30.841.431	4.920.113	17.414	48.292.170.839	43.194.944.247	5.059.180.164	38.046.428	1.349,74	1.400,55	1.028,27	2.184,82
	September	35.825.210	30.933.055	4.874.760	17.395	48.445.029.845	43.373.373.746	5.033.623.449	38.032.651	1.352,26	1.402,17	1.032,59	2.186,41
	Subtotal	-	-	-	-	480.788.694.246	435.331.043.961	45.101.364.434	356.285.851	-	-	-	-

Sources: INSS / SUB and SINTESE

[1] Includes 13th payment.

Emissions of General Scheme Benefits - 2006 to 2020

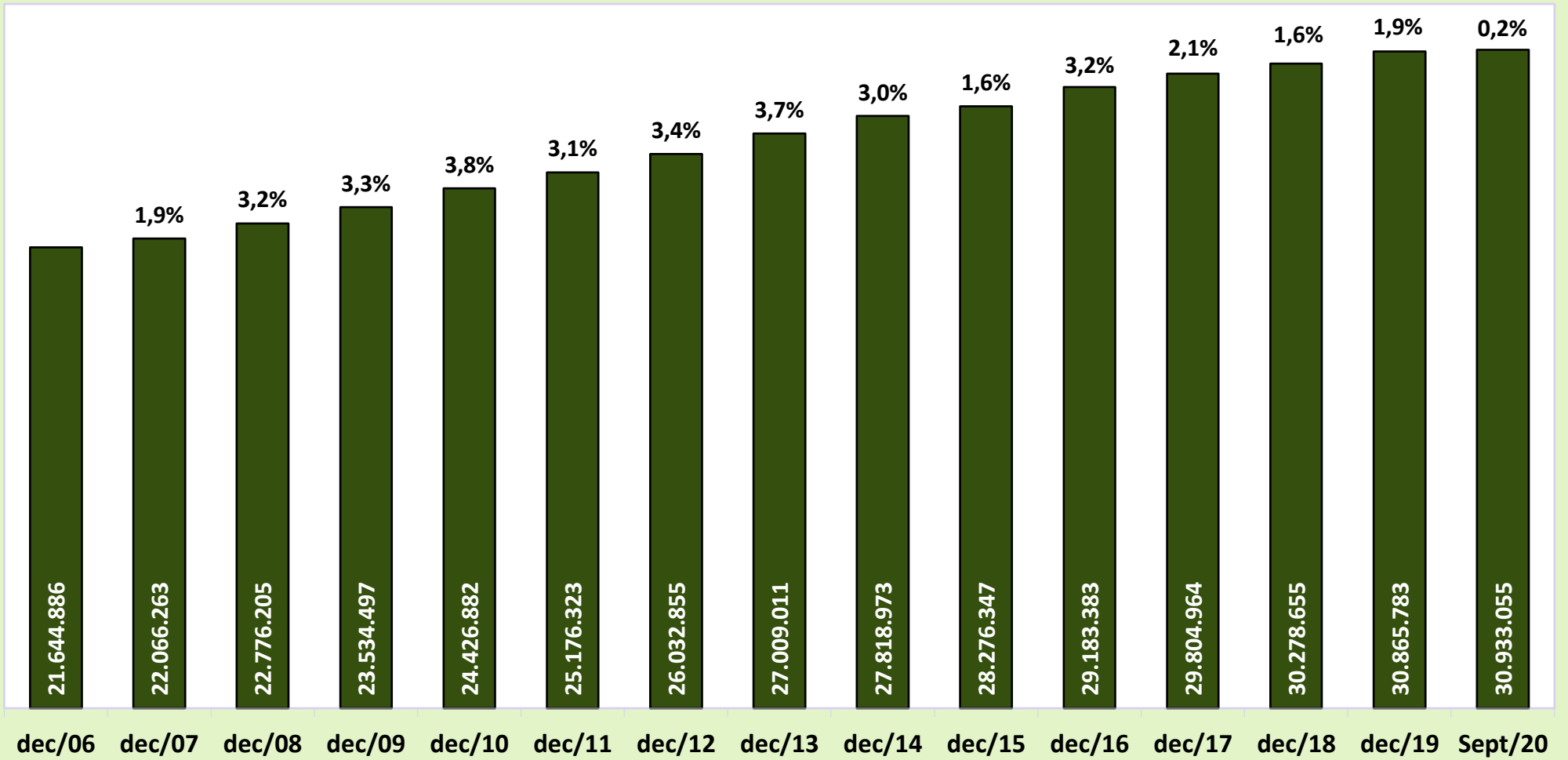

Emissions of Benefits by Sector - 2006 to 2020

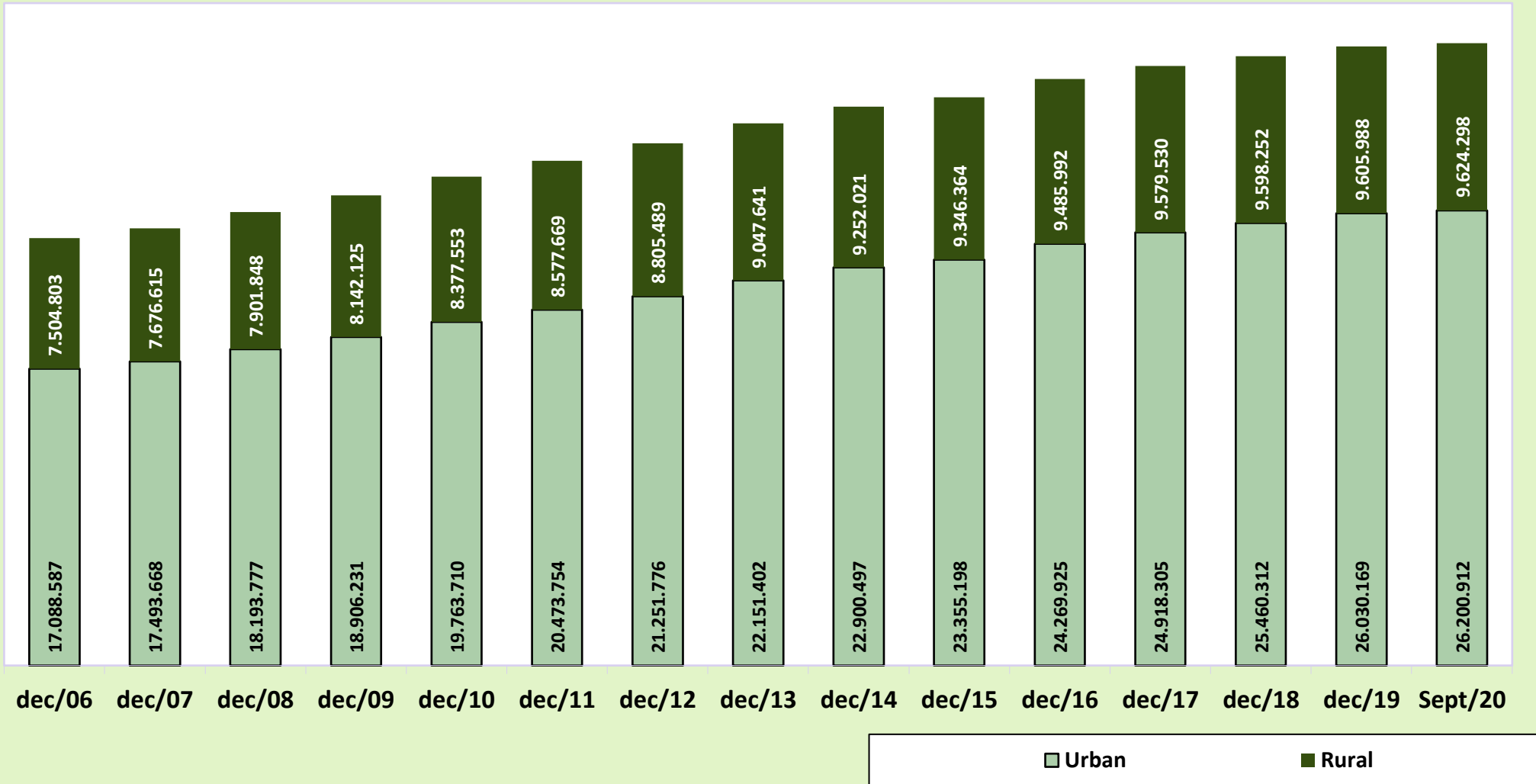

15 BENEFIT EMISSION BY SECTOR, ACCORDING TO GROUPS OF SPECIES

GROUPS OF SPECIES	QUANTITY							VALUE (R\$)							AVERAGE VALUE (R\$)		
	Total	% of total	% of the group	% of sub-group	Over last month (%)	Sector		Total	% of total	% of the group	% of sub-group	Over last month (%)	Sector		Total	Sector	
						Urban	Rural						Urban	Rural		Urban	Rural
TOTAL	35.825.210	100,00			0,13	26.200.912	9.624.298	48.445.029.845	100,00			0,32	39.367.704.636	9.077.325.209	1.352,26	1.502,53	943,17
GENERAL REGIME BENEFITS	30.933.055	86,34	100,00		0,30	21.351.680	9.581.375	43.373.373.746	89,53	100,00		0,41	34.340.821.772	9.032.551.974	1.402,17	1.608,34	942,72
Social Security Contributory	30.180.639	84,24	97,57	100,00	0,30	20.626.264	9.554.375	42.452.676.812	87,63	97,88	100,00	0,42	33.442.075.648	9.010.601.165	1.406,62	1.621,33	943,09
Retirements	21.338.405	59,56	68,98	70,70	0,36	14.282.007	7.056.398	30.985.581.902	63,96	71,44	72,99	0,51	24.322.236.533	6.663.345.369	1.452,10	1.703,00	944,30
by Age	11.339.745	31,65	36,66	37,57	0,44	4.767.636	6.572.109	12.185.069.831	25,15	28,09	28,70	0,59	5.989.910.098	6.195.159.734	1.074,55	1.256,37	942,64
by Invalidity	3.330.804	9,30	10,77	11,04	0,15	2.870.936	459.868	4.398.789.702	9,08	10,14	10,36	0,33	3.959.556.724	439.232.978	1.320,64	1.379,19	955,13
by Length of Contribution	6.667.856	18,61	21,56	22,09	0,33	6.643.435	24.421	14.401.722.368	29,73	33,20	33,92	0,49	14.372.769.711	28.952.658	2.159,87	2.163,45	1.185,56
Survivor Pension	7.839.244	21,88	25,34	25,97	0,45	5.457.888	2.381.356	10.147.085.049	20,95	23,39	23,90	0,57	7.908.972.844	2.238.112.205	1.294,40	1.449,09	939,85
Temporary Benefits	939.383	2,62	3,04	3,11	-3,31	826.211	113.172	1.253.379.559	2,59	2,89	2,95	-3,85	1.147.428.383	105.951.176	1.334,26	1.388,78	936,20
Sickness Benefits	776.280	2,17	2,51	2,57	-4,35	688.137	88.143	1.111.353.455	2,29	2,56	2,62	-4,59	1.019.769.282	91.584.173	1.431,64	1.481,93	1.039,04
Partial Invalidity	119.758	0,33	0,39	0,40	0,83	97.523	22.235	92.767.611	0,19	0,21	0,22	0,84	81.104.068	11.663.543	774,63	831,64	524,56
Imprisonment Benefit	43.345	0,12	0,14	0,14	5,22	40.551	2.794	49.258.493	0,10	0,11	0,12	5,18	46.555.033	2.703.460	1.136,43	1.148,06	967,59
Maternity Benefit	63.540	0,18	0,21	0,21	22,62	60.091	3.449	66.567.738	0,14	0,15	0,16	26,29	63.375.324	3.192.414	1.047,65	1.054,66	925,61
Continued Service Bonus 20%	67	0,00	0,00	0,00	-1,47	67	-	62.564	0,00	0,00	0,00	-0,20	62.564	-	933,80	933,80	-
Labor Accident Insurance	752.416	2,10	2,43	100,00	0,07	725.416	27.000	920.696.934	1,90	2,12	100,00	0,08	898.746.124	21.950.810	1.223,65	1.238,94	812,99
Retirement by Invalidity	208.673	0,58	0,67	27,73	0,16	195.767	12.906	339.142.360	0,70	0,78	36,84	0,41	327.010.322	12.132.038	1.625,23	1.670,41	940,03
Survivor Pension	104.609	0,29	0,34	13,90	-0,14	101.026	3.583	146.285.353	0,30	0,34	15,89	0,12	142.895.961	3.389.392	1.398,40	1.414,45	945,96
Sickness Benefits	62.081	0,17	0,20	8,25	-1,12	60.259	1.822	106.613.664	0,22	0,25	11,58	-2,18	104.724.826	1.888.838	1.717,33	1.737,91	1.036,68
Partial Invalidity	345.679	0,96	1,12	45,94	0,44	336.990	8.689	320.337.145	0,66	0,74	34,79	0,52	315.796.603	4.540.542	926,69	937,11	522,56
Supplementary Benefit	31.374	0,09	0,10	4,17	-1,42	31.374	-	8.318.412	0,02	0,02	0,90	-1,41	8.318.412	-	265,14	265,14	-
SOCIAL ASSISTANCE BENEFITS	4.874.760	13,61	100,00		-0,92	4.831.837	42.923	5.033.623.449	10,39	100,00		-0,51	4.988.850.213	44.773.235	1.032,59	1.032,50	1.043,11
Social Assistance Pension (LOAS)	4.786.399	13,36	98,19	100,00	-0,93	4.786.399	-	4.941.510.909	10,20	98,17	100,00	-0,50	4.941.510.909	-	1.032,41	1.032,41	-
for the Aged	2.096.432	5,85	43,01	43,80	0,27	2.096.432	-	2.188.275.807	4,52	43,47	44,28	0,26	2.188.275.807	-	1.043,81	1.043,81	-
for the Impaired	2.579.032	7,20	52,91	53,88	-0,03	2.579.032	-	2.686.680.762	5,55	53,37	54,37	-0,04	2.686.680.762	-	1.041,74	1.041,74	-
BPC anticipation	110.935	0,31	2,28	2,32	-30,90	110.935	-	66.554.340	0,14	1,32	1,35	-30,90	66.554.340	-	599,94	599,94	-
Old Social Assistance Benefit (RMV)	88.361	0,25	1,81	100,00	-0,61	45.438	42.923	92.112.539	0,19	1,83	100,00	-0,62	47.339.304	44.773.235	1.042,46	1.041,84	1.043,11
for the Aged	8.434	0,02	0,17	9,54	-0,94	4.145	4.289	8.810.718	0,02	0,18	9,57	-0,94	4.328.713	4.482.005	1.044,67	1.044,32	1.045,00
for the Impaired	79.927	0,22	1,64	90,46	-0,58	41.293	38.634	83.301.822	0,17	1,65	90,43	-0,58	43.010.592	40.291.230	1.042,22	1.041,60	1.042,90
OTHER TREASURY OWED PENSIONS (BLE) ⁽¹⁾	17.395	0,05	-	-	-0,11	17.395	-	38.032.651	0,08	-	-	-0,04	38.032.651	-	2.186,41	2.186,41	-

Sources: INSS / SUB and SINTESE

(1) Includes the following species: 47 - Continued Service Bonus 25%; 48 - Continued Service Bonus 20%; 68 - Special retirement lump sum payment; 79 - Continued Service Bonus Federal Servant. (2) Includes the species: 22 - Survivor Pension of Former Servant;

26 - Special Pension (Law 593/48); 37 - Extinct Supernumerary Federal Servant Retirements; 38 - Retirements of former CAPIN; 56 - Talidomid victim special pension; 58 - Special benefit for victims of dictatorship;

59 - Special survivor pension for victims of dictatorship; 60 - Special lifelong survivor pension; 76 - Family benefit of former Train Company RFFSA; 85 - Assistance Benefit of rubber worker; 86 - Assistential Survivor Benefit of rubber worker;

89 - Special pension for hemodialysis victims of Caruaru. Doesn't include BLE complements.

QUANTITY OF BENEFITS EMITTED, RANKED BY AMOUNTS (%)

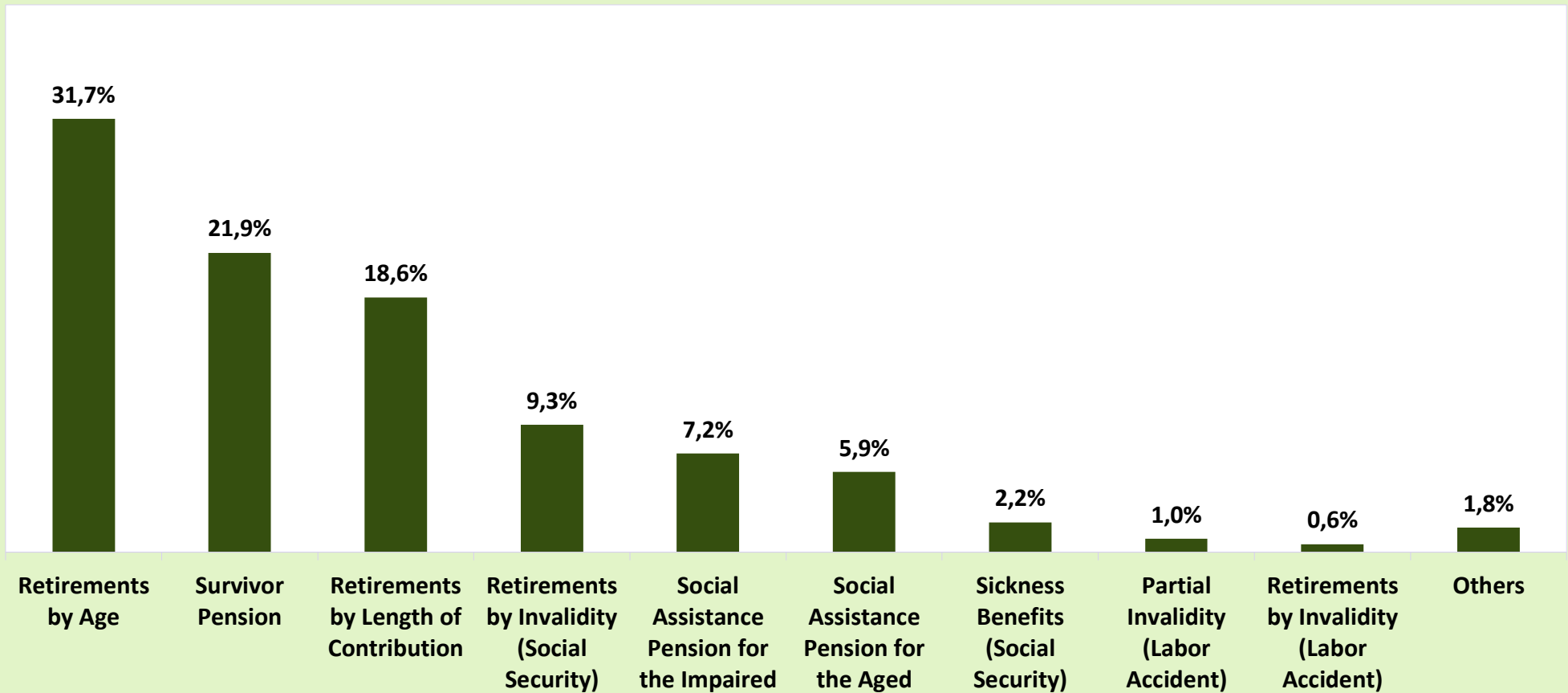

VALUE OF BENEFITS EMITTED, RANKED BY VALUES (%)

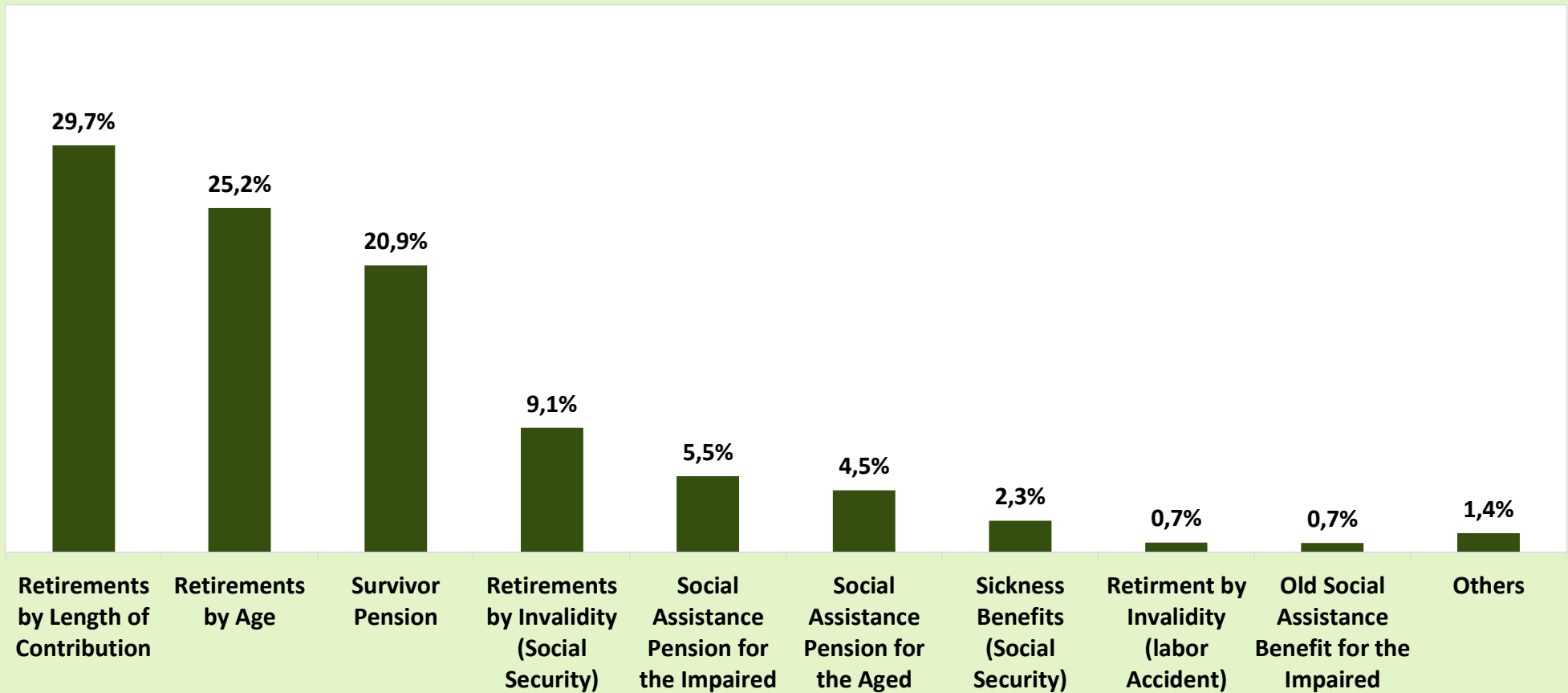

16

BENEFIT EMISSION BY LARGE GROUPS, ACCORDING TO VALUE RANGES

RANGOS DE VALORES (EN BENEFICIO MÍNIMO)	CANTIDAD						VALOR (R\$)					
	Total	% of total	% Accumulated	General Scheme	Social Assistance	Treasury Owed	Total	% of total	% Accumulated	General Scheme	Social Assistance	Treasury Owed
TOTAL	35.825.210	100,00	–	30.933.055	4.874.760	17.395	53.231.844.418	100,00	–	48.154.686.381	5.037.352.533	39.805.504
< 1	896.212	2,50	2,50	775.508	120.598	106	515.926.021	0,97	0,97	446.628.081	69.247.183	50.757
= 1	23.184.697	64,72	67,22	18.428.706	4.754.118	1.873	24.228.008.365	45,51	46,48	19.257.997.770	4.968.053.310	1.957.285
1 - 2	5.802.718	16,20	83,42	5.788.795	44	13.879	8.666.545.794	16,28	62,76	8.640.467.044	52.040	26.026.710
2 - 3	2.990.196	8,35	91,76	2.989.985	–	211	7.729.810.713	14,52	77,29	7.729.284.663	–	526.050
3 - 4	1.843.327	5,15	96,91	1.842.945	–	382	6.640.363.991	12,47	89,76	6.638.999.950	–	1.364.041
4 - 5	777.580	2,17	99,08	777.384	–	196	3.585.556.451	6,74	96,50	3.584.635.736	–	920.715
5 - 6	323.032	0,90	99,98	322.916	–	116	1.796.576.007	3,38	99,87	1.795.905.947	–	670.060
6 - 7	3.770	0,01	99,99	3.613	–	157	25.629.646	0,05	99,92	24.540.304	–	1.089.342
7 - 8	1.107	0,00	99,99	999	–	108	8.599.558	0,02	99,93	7.719.946	–	879.612
8 - 9	576	0,00	99,99	479	–	97	5.122.931	0,01	99,94	4.228.831	–	894.100
9 - 10	382	0,00	100,00	366	–	16	3.790.266	0,01	99,95	3.632.033	–	158.232
10 - 20	1.348	0,00	100,00	1.199	–	149	18.567.904	0,03	99,99	16.291.195	–	2.276.709
20 - 30	175	0,00	100,00	116	–	59	4.269.846	0,01	99,99	2.847.366	–	1.422.480
30 - 40	88	0,00	100,00	44	–	44	2.989.602	0,01	100,00	1.507.514	–	1.482.088
40 - 50	2	0,00	100,00	–	–	2	87.323	0,00	100,00	–	–	87.323
50 - 60	–	–	100,00	–	–	–	–	–	100,00	–	–	–
60 - 70	–	–	100,00	–	–	–	–	–	100,00	–	–	–
70 - 80	–	–	100,00	–	–	–	–	–	100,00	–	–	–
80 - 90	–	–	100,00	–	–	–	–	–	100,00	–	–	–
90 - 100	–	–	100,00	–	–	–	–	–	100,00	–	–	–
> 100	–	–	100,00	–	–	–	–	–	100,00	–	–	–

Sources: INSS / SUB and SINTESE

Note: The sum of the emissions in this table differs from tables 10, 11, 15 and 16 because data refer to the monthly payments adjusted to inflation and exclude other credits/debits authorized by the beneficiary.

17

BENEFIT EMISSION BY SECTOR AND LARGE GROUPS, ACCORDING TO VALUE RANGES

VALUE RANGES (NR MINIMUM WAGES)	URBAN SECTOR								RURAL SECTOR					
	Quantity				Value (R\$)				Quantity			Value (R\$)		
	Total	Benefits Gral Reg.	Assistential Benefits	Treasury EPU	Total	Benefits Gral Reg.	Assistential Benefits	Treasury EPU	Total	Benefits Gral Reg.	Assistential Benefits	Total	Benefits Gral Reg.	Assistential Benefits
TOTAL	26.200.912	21.351.680	4.831.837	17.395	43.182.804.918	38.150.439.658	4.992.559.756	39.805.504	9.624.298	9.581.375	42.923	10.049.039.501	10.004.246.724	44.792.777
< 1	814.857	694.233	120.518	106	476.569.078	407.292.980	69.225.341	50.757	81.355	81.275	80	39.356.943	39.335.101	21.842
= 1	13.710.374	8.997.226	4.711.275	1.873	14.327.340.830	9.402.101.170	4.923.282.375	1.957.285	9.474.323	9.431.480	42.843	9.900.667.535	9.855.896.600	44.770.935
1 - 2	5.743.280	5.729.357	44	13.879	8.583.675.343	8.557.596.594	52.040	26.026.710	59.438	59.438	-	82.870.451	82.870.451	-
2 - 3	2.983.460	2.983.249	-	211	7.713.186.708	7.712.660.658	-	526.050	6.736	6.736	-	16.624.005	16.624.005	-
3 - 4	1.841.517	1.841.135	-	382	6.633.855.499	6.632.491.458	-	1.364.041	1.810	1.810	-	6.508.492	6.508.492	-
4 - 5	777.051	776.855	-	196	3.583.151.833	3.582.231.117	-	920.715	529	529	-	2.404.618	2.404.618	-
5 - 6	322.928	322.812	-	116	1.795.989.386	1.795.319.326	-	670.060	104	104	-	586.622	586.622	-
6 - 7	3.767	3.610	-	157	25.608.813	24.519.470	-	1.089.342	3	3	-	20.834	20.834	-
7 - 8	1.107	999	-	108	8.599.558	7.719.946	-	879.612	-	-	-	-	-	-
8 - 9	576	479	-	97	5.122.931	4.228.831	-	894.100	-	-	-	-	-	-
9 - 10	382	366	-	16	3.790.266	3.632.033	-	158.232	-	-	-	-	-	-
10 - 20	1.348	1.199	-	149	18.567.904	16.291.195	-	2.276.709	-	-	-	-	-	-
20 - 30	175	116	-	59	4.269.846	2.847.366	-	1.422.480	-	-	-	-	-	-
30 - 40	88	44	-	44	2.989.602	1.507.514	-	1.482.088	-	-	-	-	-	-
40 - 50	2	-	-	2	87.323	-	-	87.323	-	-	-	-	-	-
50 - 60	-	-	-	-	-	-	-	-	-	-	-	-	-	-
60 - 70	-	-	-	-	-	-	-	-	-	-	-	-	-	-
70 - 80	-	-	-	-	-	-	-	-	-	-	-	-	-	-
80 - 90	-	-	-	-	-	-	-	-	-	-	-	-	-	-
90 - 100	-	-	-	-	-	-	-	-	-	-	-	-	-	-
> 100	-	-	-	-	-	-	-	-	-	-	-	-	-	-

Sources: INSS / SUB and SINTESE

Note: The sum of the emissions in this table differs from tables 10, 11, 15 and 16 because data refer to the monthly payments adjusted to inflation and exclude other credits/debits authorized by the beneficiary.

QUANTITY OF BENEFITS EMITTED BY SECTOR, ACCORDING TO VALUE RANGES (%)

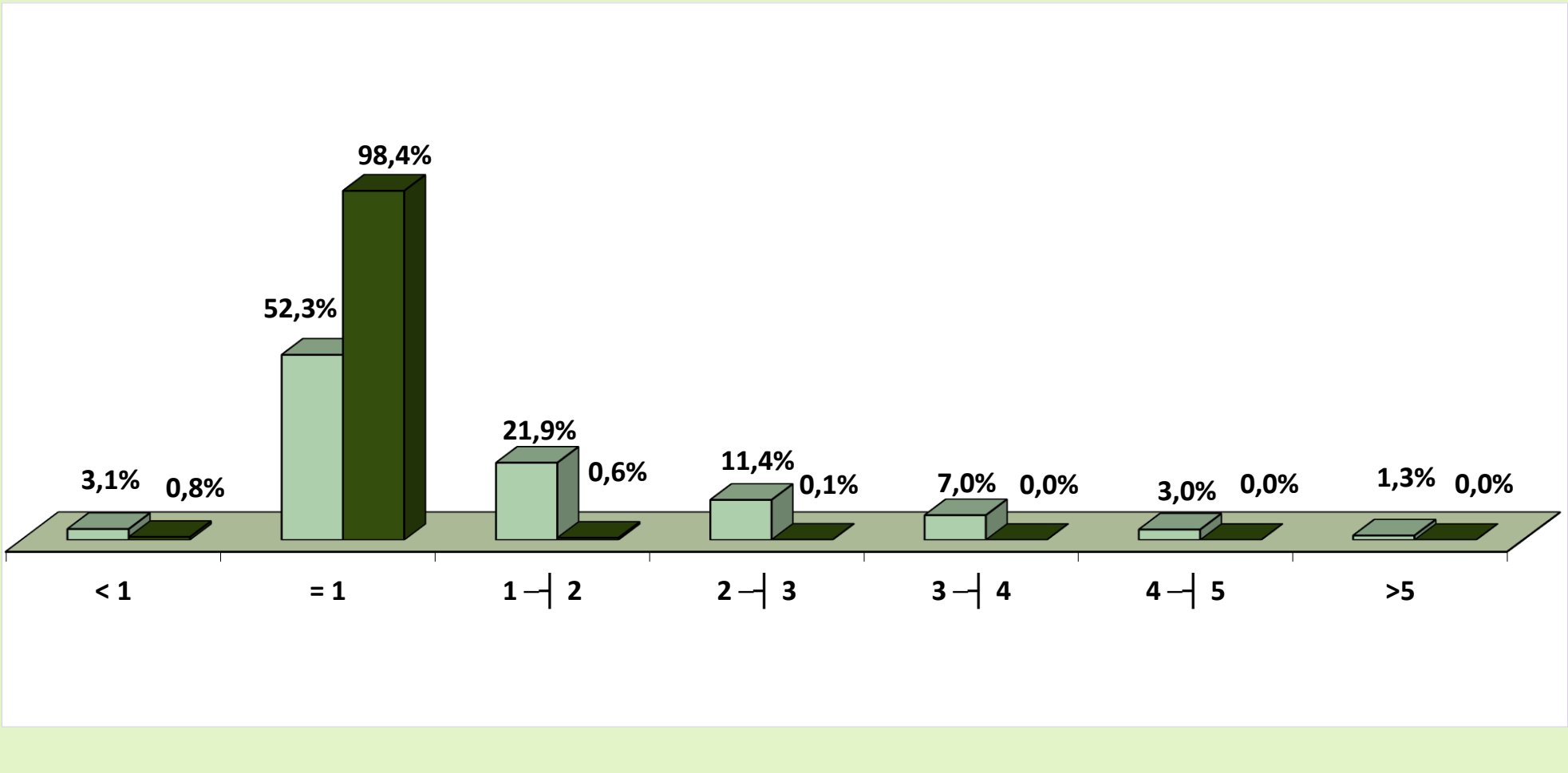

■ Urban ■ Rural

VALUE OF BENEFITS EMITTED BY SECTOR, ACCORDING TO VALUE RANGES (%)

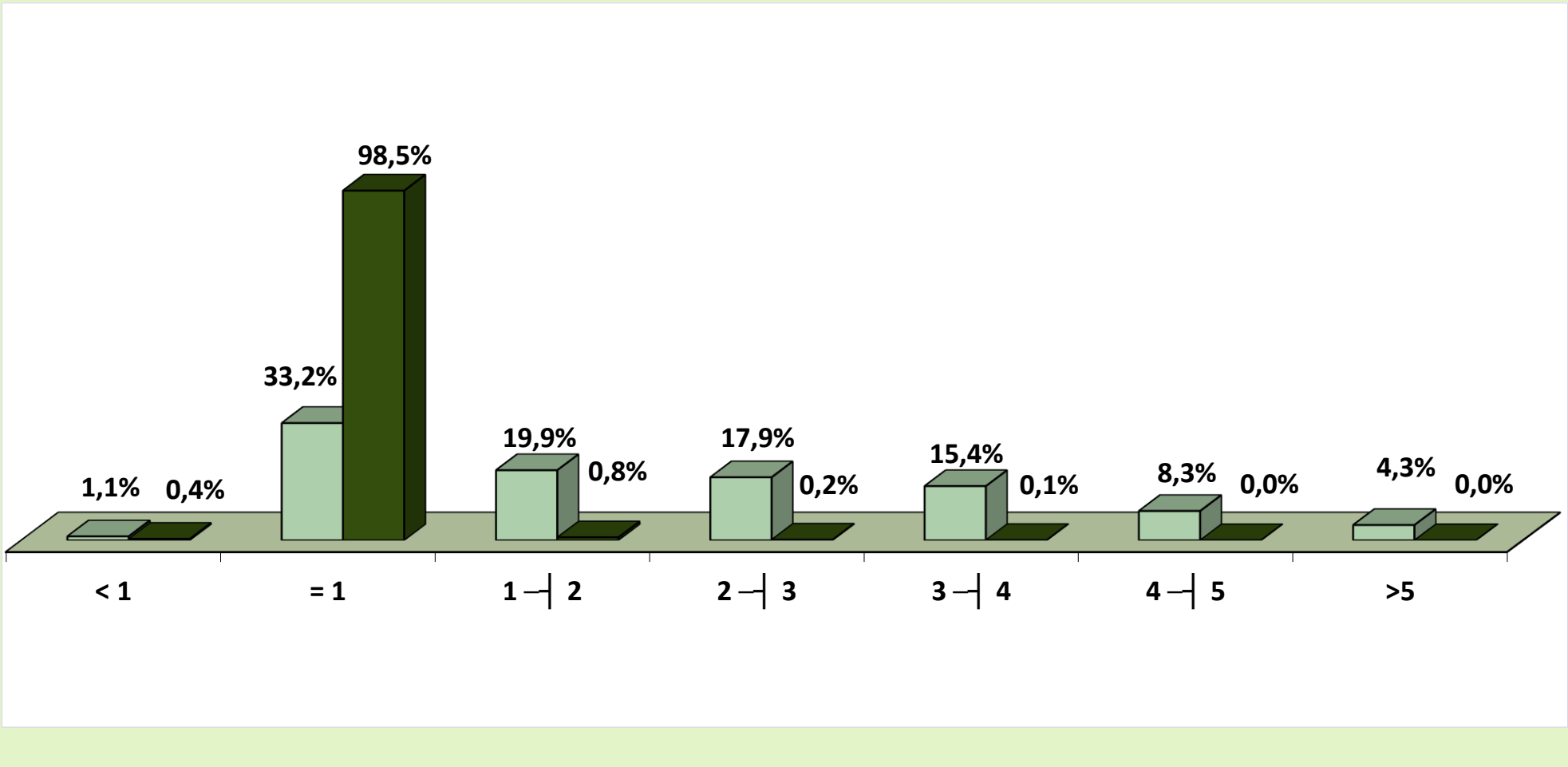

Urban

Rural

BENEFIT EMISSION BY VALUE RANGES, ACCORDING TO FEDERAL STATES

GEOGRAPHICAL REGIONS AND FEDERAL STATES	QUANTITY						VALUE (R\$)					
	Value ranges (in minimum wages)						Value ranges (in minimum wages)					
	Total	< 1	= 1	1 a 5	5 a 10	> 10	Total	< 1	= 1	1 a 5	5 a 10	> 10
BRAZIL	30.933.055	775.508	18.428.706	11.399.109	328.373	1.359	48.154.686.381	446.628.081	19.257.997.770	26.593.387.393	1.836.027.061	20.646.075
NORTH	1.432.313	30.658	1.115.359	277.404	8.844	48	1.860.401.398	17.592.487	1.165.550.155	627.039.709	49.484.741	734.306
Rorônia	204.637	6.659	162.487	34.437	1.047	7	248.697.638	3.869.179	169.798.915	69.084.246	5.860.280	85.017
Acre	68.575	2.471	53.993	11.695	416	-	86.132.896	1.324.124	56.422.685	26.061.304	2.324.783	-
Amazonas	232.009	4.635	156.734	68.381	2.250	9	342.057.638	2.810.905	163.787.030	162.729.091	12.605.157	125.455
Roraima	31.651	820	24.807	5.789	235	-	40.493.844	453.852	25.923.315	12.797.380	1.319.297	-
Pará	687.899	11.870	547.648	124.236	4.113	32	890.561.126	6.778.794	572.292.160	287.957.377	23.008.962	523.833
Amapá	36.754	942	26.598	8.950	264	-	49.334.617	520.909	27.794.910	19.547.439	1.471.360	-
Tocantins	170.788	3.261	143.092	23.916	519	-	203.123.639	1.834.723	149.531.140	48.862.873	2.894.903	-
NORTHEAST	7.963.255	171.696	6.409.904	1.338.171	43.152	332	10.066.432.786	93.092.606	6.698.349.680	3.027.194.470	242.710.763	5.085.268
Maranhão	932.404	12.954	838.071	78.465	2.902	12	1.073.664.932	7.105.253	875.784.195	174.227.647	16.302.563	245.274
Piauí	588.113	8.641	520.847	56.917	1.691	17	683.520.716	4.788.103	544.285.115	124.742.893	9.483.425	221.180
Ceará	1.276.657	27.157	1.067.291	176.324	5.834	51	1.564.979.517	14.592.739	1.115.319.095	401.354.001	32.978.393	735.289
Rio Grande do Norte	498.943	13.662	394.574	87.893	2.784	30	629.993.893	7.187.672	412.329.830	194.292.292	15.728.127	455.972
Paraíba	628.251	14.762	518.031	92.736	2.700	22	765.454.707	7.981.146	541.342.395	200.483.719	15.310.227	337.220
Pernambuco	1.229.861	34.125	903.332	283.314	8.994	96	1.661.911.730	18.561.692	943.981.940	646.982.819	50.865.409	1.519.870
Alagoas	421.875	8.687	322.281	88.168	2.719	20	547.237.560	4.636.062	336.783.645	190.265.261	15.251.900	300.693
Sergipe	302.623	8.989	227.331	63.796	2.485	22	401.797.185	4.634.122	237.560.895	145.326.417	13.925.370	350.381
Bahia	2.084.528	42.719	1.618.146	410.558	13.043	62	2.737.872.546	23.605.816	1.690.962.570	949.519.422	72.865.349	919.389
SOUTHEAST	14.041.216	373.121	6.603.417	6.860.073	203.919	686	24.735.858.987	218.139.396	6.900.570.765	16.467.493.746	1.139.421.667	10.233.415
Minas Gerais	3.578.082	73.389	2.316.616	1.156.378	31.554	145	5.244.975.715	40.242.490	2.420.863.720	2.605.556.252	176.205.932	2.107.321
Espírito Santo	579.073	15.741	361.192	195.498	6.616	26	875.240.564	8.724.010	377.445.640	451.778.875	36.927.253	364.787
Rio de Janeiro	2.649.127	68.296	1.179.802	1.354.044	46.660	325	4.857.968.400	35.940.524	1.232.893.090	3.320.718.573	263.352.930	5.063.282
São Paulo	7.234.934	215.695	2.745.807	4.154.153	119.089	190	13.757.674.308	133.232.371	2.869.368.315	10.089.440.046	662.935.552	2.698.025
SOUTH	5.819.426	159.001	3.244.299	2.362.340	53.606	180	8.992.458.126	93.730.418	3.390.292.455	5.206.791.011	298.908.176	2.736.066
Paraná	1.848.264	44.677	1.079.530	708.675	15.337	45	2.783.968.531	26.401.680	1.128.108.850	1.543.223.841	85.510.680	723.480
Santa Catarina	1.440.561	53.210	737.014	636.569	13.723	45	2.264.964.215	32.290.068	770.179.630	1.385.329.216	76.500.391	664.910
Rio Grande do Sul	2.530.601	61.114	1.427.755	1.017.096	24.546	90	3.943.525.381	35.038.670	1.492.003.975	2.278.237.954	136.897.106	1.347.676
CENTER-WEST	1.676.845	41.032	1.055.727	561.121	18.852	113	2.499.535.084	24.073.176	1.103.234.715	1.264.868.458	105.501.714	1.857.020
Mato Grosso do Sul	308.801	8.781	191.642	106.263	2.104	11	441.339.942	5.181.744	200.265.890	223.963.390	11.766.268	162.650
Mato Grosso	347.227	8.861	242.525	93.893	1.942	6	465.325.813	5.408.923	253.438.625	195.561.831	10.838.062	78.372
Goiás	670.855	14.314	456.035	194.424	6.064	18	945.402.168	8.393.811	476.556.575	426.228.757	33.972.842	250.183
Federal District	349.962	9.076	165.525	166.541	8.742	78	647.467.162	5.088.699	172.973.625	419.114.480	48.924.542	1.365.815

Sources: INSS / SUB and SINTESE

Note: The sum of the emissions in this table differs from tables xxx because data refer to the monthly payments adjusted to inflation and exclude other credits/debits authorized by the beneficiary.

19

BENEFIT EMISSION BY SECTOR, ACCORDING TO FEDERAL STATES

GEOGRAPHICAL REGIONS AND FEDERAL STATES	QUANTITY						VALUE (R\$)						AVERAGE VALUE (R\$)		
	Total	% of total	Over previous month (%)	Sector		% Rural over total	Total	% of total	Over previous month (%)	Sector		% Rural over total	Total	Sector	
				Urban	Rural					Urban	Rural			Urban	Rural
BRAZIL	30.933.055	100,00	0,30	21.351.680	9.581.375	31,0	43.373.373.746	100,00	0,41	34.340.821.772	9.032.551.974	20,8	1.402,17	1.608,34	942,72
NORTH	1.432.313	4,63	0,46	541.487	890.826	62,2	1.629.320.152	3,76	0,51	818.135.492	811.184.660	49,8	1.137,54	1.510,91	910,60
Rondônia	204.637	0,66	0,66	67.785	136.852	66,9	226.044.623	0,52	0,75	96.181.768	129.862.855	57,5	1.104,61	1.418,92	948,93
Acre	68.575	0,22	0,38	22.317	46.258	67,5	75.906.413	0,18	0,49	33.864.913	42.041.500	55,4	1.106,91	1.517,45	908,85
Amazonas	232.009	0,75	0,56	121.546	110.463	47,6	297.294.195	0,69	0,56	196.484.147	100.810.047	33,9	1.281,39	1.616,54	912,61
Roraima	31.651	0,10	0,39	11.501	20.150	63,7	35.212.169	0,08	0,36	16.955.340	18.256.829	51,8	1.112,51	1.474,25	906,05
Pará	687.899	2,22	0,37	250.436	437.463	63,6	770.205.675	1,78	0,41	379.797.375	390.408.301	50,7	1.119,65	1.516,54	892,44
Amapá	36.754	0,12	0,45	16.377	20.377	55,4	42.107.571	0,10	0,88	24.166.997	17.940.574	42,6	1.145,66	1.475,67	880,43
Tocantins	170.788	0,55	0,47	51.525	119.263	69,8	182.549.506	0,42	0,47	70.684.952	111.864.555	61,3	1.068,87	1.371,86	937,97
NORTHEAST	7.963.255	25,74	0,39	3.215.179	4.748.076	59,6	8.968.315.116	20,68	0,42	4.574.792.314	4.393.522.802	49,0	1.126,21	1.422,87	925,33
Maranhão	932.404	3,01	0,80	179.276	753.128	80,8	925.644.025	2,13	0,81	254.677.175	670.966.851	72,5	992,75	1.420,59	890,91
Piauí	588.113	1,90	0,36	159.940	428.173	72,8	609.997.691	1,41	0,36	212.552.959	397.444.732	65,2	1.037,21	1.328,95	928,23
Ceará	1.276.657	4,13	0,31	481.968	794.689	62,2	1.397.769.567	3,22	0,35	661.869.015	735.900.552	52,6	1.094,87	1.373,26	926,02
Rio Grande do Norte	498.943	1,61	0,24	227.736	271.207	54,4	555.058.740	1,28	0,24	306.619.386	248.439.354	44,8	1.112,47	1.346,38	916,05
Paraíba	628.251	2,03	0,29	265.055	363.196	57,8	688.383.073	1,59	0,34	346.202.161	342.180.911	49,7	1.095,71	1.306,15	942,14
Pernambuco	1.229.861	3,98	0,22	638.972	590.889	48,0	1.480.104.765	3,41	0,26	936.294.227	543.810.538	36,7	1.203,47	1.465,31	920,33
Alagoas	421.875	1,36	0,41	227.421	194.454	46,1	483.607.811	1,11	0,45	305.949.722	177.658.089	36,7	1.146,33	1.345,30	913,63
Sergipe	302.623	0,98	0,30	152.317	150.306	49,7	358.831.753	0,83	0,37	219.410.151	139.421.602	38,9	1.185,74	1.440,48	927,59
Bahia	2.084.528	6,74	0,44	882.494	1.202.034	57,7	2.468.917.691	5,69	0,49	1.331.217.519	1.137.700.172	46,1	1.184,40	1.508,47	946,48
SOUTHEAST	14.041.216	45,39	0,27	12.224.145	1.817.071	12,9	22.360.179.243	51,55	0,44	20.591.231.070	1.768.948.173	7,9	1.592,47	1.684,47	973,52
Minas Gerais	3.578.082	11,57	0,23	2.533.005	1.045.077	29,2	4.749.508.369	10,95	0,44	3.735.324.351	1.014.184.018	21,4	1.327,39	1.474,66	970,44
Espírito Santo	579.073	1,87	0,34	393.842	185.231	32,0	785.582.097	1,81	0,38	608.474.491	177.107.606	22,5	1.356,62	1.544,97	956,14
Rio de Janeiro	2.649.127	8,56	0,23	2.578.391	70.736	2,7	4.371.024.870	10,08	0,43	4.302.487.937	68.536.933	1,6	1.649,99	1.668,67	968,91
São Paulo	7.234.934	23,39	0,30	6.718.907	516.027	7,1	12.454.063.907	28,71	0,45	11.944.944.292	509.119.615	4,1	1.721,38	1.777,81	986,61
SOUTH	5.819.426	18,81	0,22	4.286.039	1.533.387	26,3	8.165.725.697	18,83	0,34	6.670.747.652	1.494.978.045	18,3	1.403,18	1.556,39	974,95
Paraná	1.848.264	5,98	0,26	1.272.075	576.189	31,2	2.528.081.338	5,83	0,45	1.967.569.849	560.511.489	22,2	1.367,81	1.546,74	972,79
Santa Catarina	1.440.561	4,66	0,24	1.118.370	322.191	22,4	2.061.940.782	4,75	0,31	1.747.783.959	314.156.823	15,2	1.431,35	1.562,80	975,06
Rio Grande do Sul	2.530.601	8,18	0,18	1.895.594	635.007	25,1	3.575.703.576	8,24	0,28	2.955.393.844	620.309.733	17,3	1.412,99	1.559,09	976,85
CENTER-WEST	1.676.845	5,42	0,21	1.084.830	592.015	35,3	2.249.685.539	5,19	0,29	1.685.771.346	563.914.193	25,1	1.341,62	1.553,95	952,53
Mato Grosso do Sul	308.801	1,00	-0,01	205.610	103.191	33,4	395.923.674	0,91	-0,01	296.301.657	99.622.016	25,2	1.282,13	1.441,09	965,41
Mato Grosso	347.227	1,12	0,34	175.298	171.929	49,5	417.743.022	0,96	0,37	254.173.347	163.569.675	39,2	1.203,08	1.449,95	951,38
Goiás	670.855	2,17	0,12	420.518	250.337	37,3	850.872.672	1,96	0,29	613.197.481	237.675.191	27,9	1.268,34	1.458,20	949,42
Federal District	349.962	1,13	0,44	283.404	66.558	19,0	585.146.172	1,35	0,42	522.098.861	63.047.311	10,8	1.672,03	1.842,24	947,25

Sources: INSS / SUB and SINTESE

AVERAGE VALUE OF BENEFITS EMITTED, ACCORDING TO FEDERAL STATES

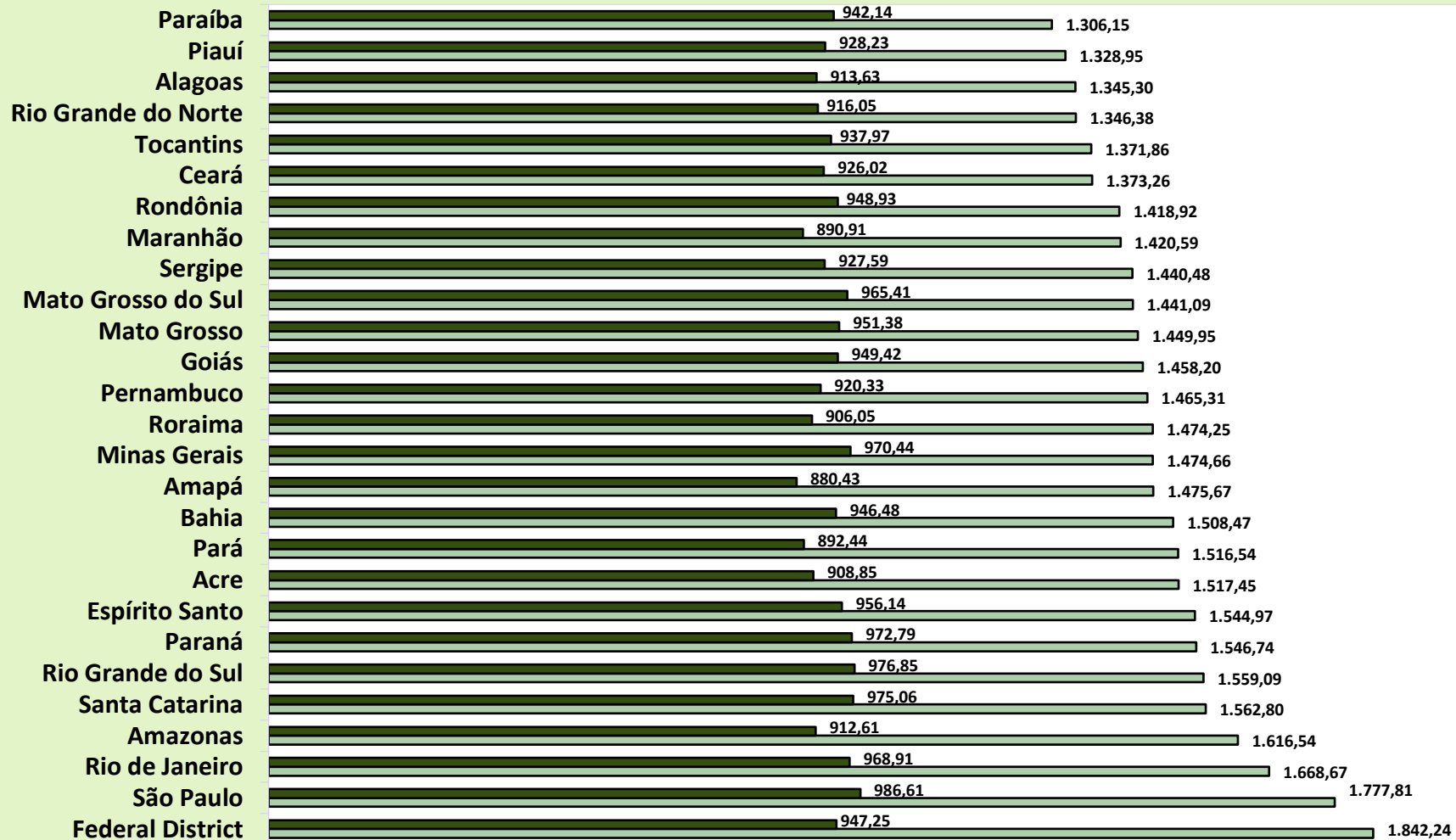

■ Rural

□ Urban

QUANTITY OF BENEFITS EMITTED, ACCORDING TO GEOGRAPHICAL REGIONS

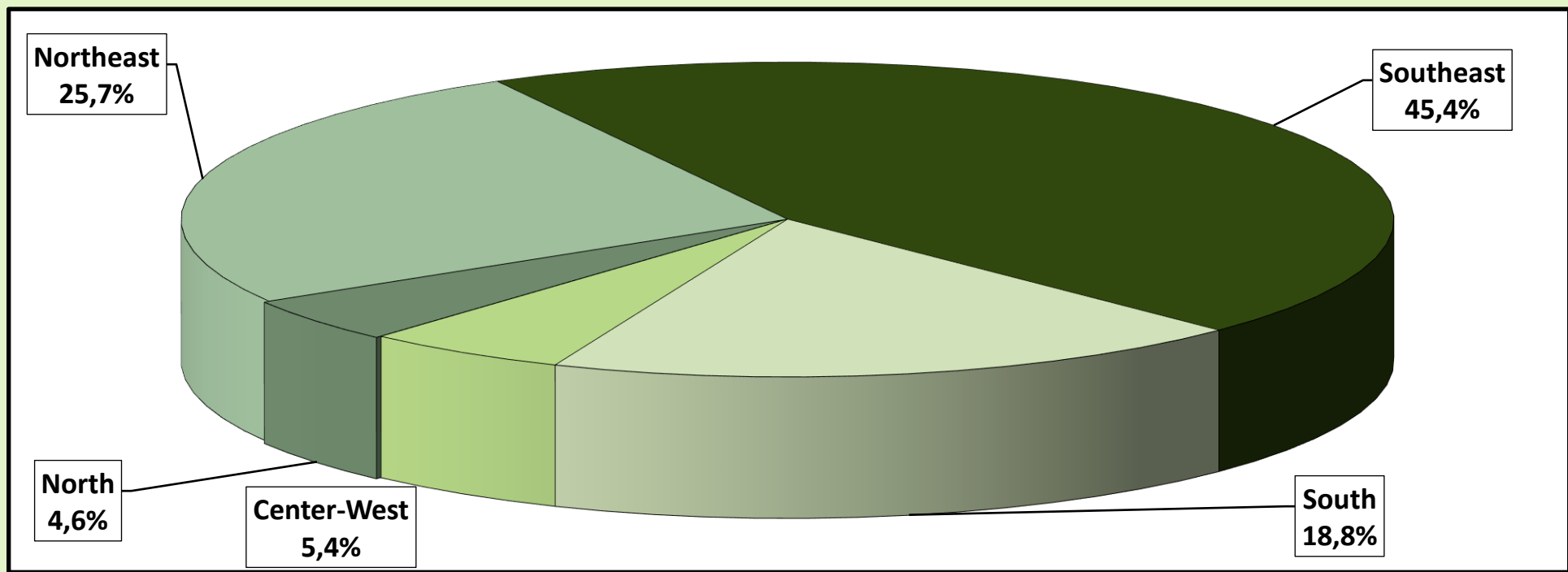

VALUE OF BENEFITS EMITTED, ACCORDING TO GEOGRAPHICAL REGIONS

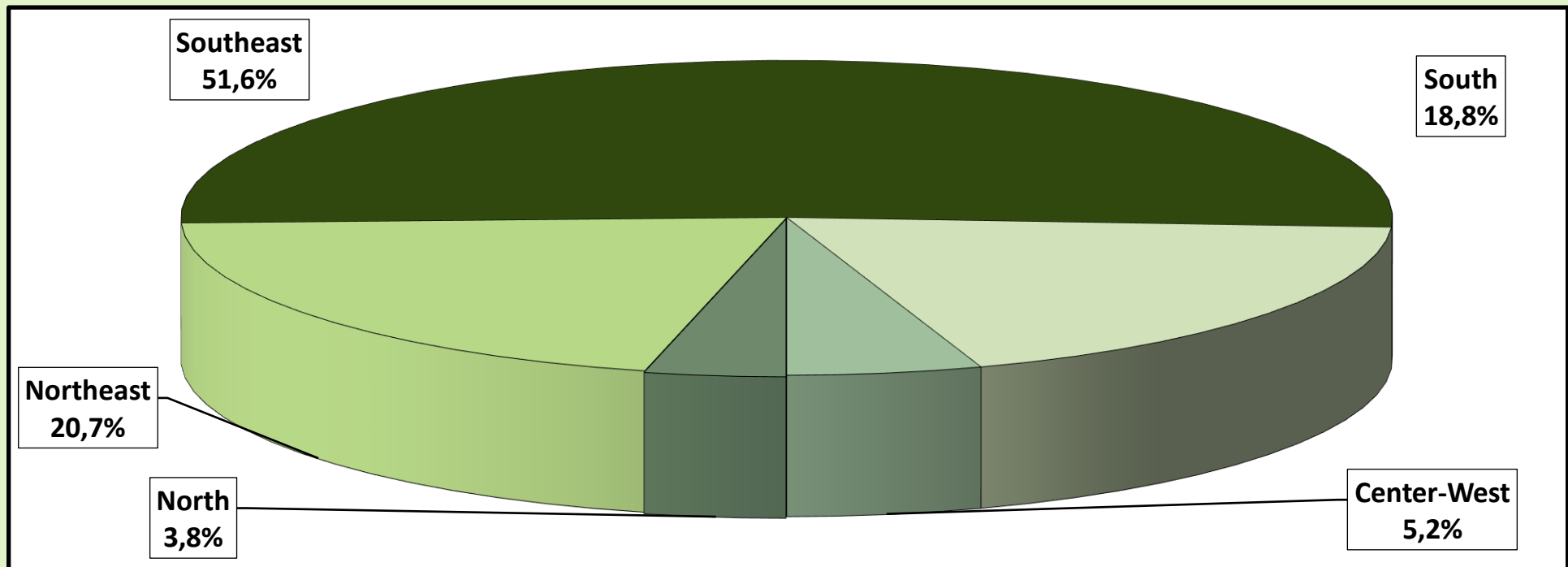

20 BENEFIT EMISSION ACCORDING TO SECTOR, BY BENEFIT SPECIES

GENERAL SCHEME BENEFITS

(continúa)

Code	SPECIES OF BENEFITS	QUANTITY			VALUE (R\$)			AVERAGE VALUE (R\$)		
		Total	Sector		Total	Sector		Total	Sector	
			Urban	Rural		Urban	Rural		Urban	Rural
RETIREMENT BY AGE										
07	Retirement by age of rural workers (*)	70.341	–	70.341	72.755.808	–	72.755.808	1.034,33	–	1.034,33
08	Retirement by age of rural employers (*)	1.750	–	1.750	1.898.273	–	1.898.273	1.084,73	–	1.084,73
41	Retirement by age	11.267.654	4.767.636	6.500.018	12.110.415.750	5.989.910.098	6.120.505.652	1.074,79	1.256,37	941,61
52	Retirement by age (Former Basic Plan) (*)	–	–	–	–	–	–	–	–	–
78	Retirement by age of naval veterans (Law 1.756/52)	–	–	–	–	–	–	–	–	–
81	Compulsory retirement by age (Ex-SASSE)	–	–	–	–	–	–	–	–	–
Total Retirement by Age		11.339.745	4.767.636	6.572.109	12.185.069.831	5.989.910.098	6.195.159.734	1.074,55	1.256,37	942,64
RETIREMENT BY INVALIDITY										
04	Retirement by invalidity of rural workers (*)	75.540	–	75.540	72.375.496	–	72.375.496	958,11	–	958,11
06	Retirement by invalidity of rural employers (*)	925	–	925	984.726	–	984.726	1.064,57	–	1.064,57
32	Retirement by invalidity general regime	3.254.202	2.870.799	383.403	4.325.138.653	3.959.265.897	365.872.756	1.329,09	1.379,15	954,28
33	Retirement by invalidity air pilots	51	51	–	159.340	159.340	–	3.124,32	3.124,32	–
34	Retirement by invalidity of naval veterans (Law 1.756/52) (*)	2	2	–	5.508	5.508	–	2.754,23	2.754,23	–
51	Retirement by invalidity (Former Basic Plan) (*)	51	51	–	47.778	47.778	–	936,82	936,82	–
83	Retirement by invalidity (Former member of SASSE) (*)	33	33	–	78.200	78.200	–	2.369,71	2.369,71	–
Total Retirement by Invalidity		3.330.804	2.870.936	459.868	4.398.789.702	3.959.556.724	439.232.978	1.320,64	1.379,19	955,13
RETIREMENT BY LENGTH OF CONTRIBUTION										
42	Retirement by LOC General Regime	6.086.973	6.062.552	24.421	12.874.512.859	12.845.560.201	28.952.658	2.115,09	2.118,84	1.185,56
43	Retirement by LOC war veterans	308	308	–	1.583.006	1.583.006	–	5.139,63	5.139,63	–
44	Retirement by LOC air pilots (*)	390	390	–	1.739.563	1.739.563	–	4.460,42	4.460,42	–
45	Retirement by LOC journalists	256	256	–	847.873	847.873	–	3.312,00	3.312,00	–
46	Retirement by LOC special time accounting	427.442	427.442	–	1.207.484.683	1.207.484.683	–	2.824,91	2.824,91	–
49	Retirement by LOC ordinary (*)	3	3	–	6.529	6.529	–	2.176,33	2.176,33	–
57	Retirement by LOC teachers (Constit. Amendment 18/81) (*)	152.366	152.366	–	314.439.695	314.439.695	–	2.063,71	2.063,71	–
72	Retirement by LOC naval veterans (Law 1.756/52) (*)	22	22	–	138.463	138.463	–	6.293,75	6.293,75	–
82	Retirement by LOC (Former member of SASSE) (*)	96	96	–	969.698	969.698	–	10.101,02	10.101,02	–
Total Retirement by LOC		6.667.856	6.643.435	24.421	14.401.722.368	14.372.769.711	28.952.658	2.159,87	2.163,45	1.185,56

Sources: INSS / SUB and SINTESE

Code	SPECIES OF BENEFITS	QUANTITY			VALUE (R\$)			AVERAGE VALUE (R\$)		
		Total	Sector		Total	Sector		Total	Sector	
			Urban	Rural		Urban	Rural		Urban	Rural
SURVIVOR PENSIONS										
01	Survivor pension of rural worker	354.029	–	354.029	331.886.456	–	331.886.456	937,46	–	937,46
03	Survivor pension of rural employer	7.829	–	7.829	8.098.958	–	8.098.958	1.034,48	–	1.034,48
21	Survivor pension General Regime	7.469.297	5.449.799	2.019.498	9.784.513.916	7.886.387.124	1.898.126.792	1.309,96	1.447,10	939,90
23	Survivor pension of war veteran	4.360	4.360	–	14.396.466	14.396.466	–	3.301,94	3.301,94	–
27	Survivor pension federal servant with double retirement	985	985	–	1.210.391	1.210.391	–	1.228,82	1.228,82	–
28	Survivor Pension General Regime (Decree 20.465/31)	1.001	1.001	–	913.706	913.706	–	912,79	912,79	–
29	Survivor pension of naval veteran (Law 1.756/52)	809	809	–	3.204.882	3.204.882	–	3.961,54	3.961,54	–
55	Survivor pension (Former Basic Plan)	289	289	–	275.141	275.141	–	952,04	952,04	–
84	Survivor pension (Former member of SASSE)	645	645	–	2.585.133	2.585.133	–	4.007,96	4.007,96	–
Total Survivor Pensions		7.839.244	5.457.888	2.381.356	10.147.085.049	7.908.972.844	2.238.112.205	1.294,40	1.449,09	939,85
TEMPORARY BENEFITS										
13	Sickness benefit of rural worker	8	–	8	8.360	–	8.360	1.045,00	–	1.045,00
15	Imprisonment benefit of rural worker	–	–	–	–	–	–	–	–	–
25	Imprisonment benefit	43.345	40.551	2.794	49.258.493	46.555.033	2.703.460	1.136,43	1.148,06	967,59
31	Sickness benefit General Regime	776.272	688.137	88.135	1.111.345.095	1.019.769.282	91.575.813	1.431,64	1.481,93	1.039,04
36	Partial Invalidity Benefit	119.758	97.523	22.235	92.767.611	81.104.068	11.663.543	774,63	831,64	524,56
50	Sickness Benefit (Former Basic Plan)	–	–	–	–	–	–	–	–	–
Total Temporary Benefits		939.383	826.211	113.172	1.253.379.559	1.147.428.383	105.951.176	1.334,26	1.388,78	936,20
LABOUR ACCIDENT BENEFITS										
02	Survivor pension due to labour accident of rural worker	1.879	–	1.879	1.708.200	–	1.708.200	909,10	–	909,10
05	Retirement by Invalidity due to labour accident of rural worker	2.559	–	2.559	2.304.576	–	2.304.576	900,58	–	900,58
10	Sickness benefit due to labour accident of rural worker	1	–	1	1.045	–	1.045	1.045,00	–	1.045,00
91	Sickness benefit due to labour accident	62.080	60.259	1.821	106.612.619	104.724.826	1.887.793	1.717,34	1.737,91	1.036,68
92	Retirement by Invalidity due to labour accident	206.114	195.767	10.347	336.837.784	327.010.322	9.827.463	1.634,23	1.670,41	949,79
93	Survivor pension due to labour accident	102.730	101.026	1.704	144.577.153	142.895.961	1.681.192	1.407,35	1.414,45	986,62
94	Partial invalidity benefit due to labour accident	345.679	336.990	8.689	320.337.145	315.796.603	4.540.542	926,69	937,11	522,56
95	Supplementary benefit due to labour accident	31.374	31.374	–	8.318.412	8.318.412	–	265,14	265,14	–
Total Labour Accident Benefits		752.416	725.416	27.000	920.696.934	898.746.124	21.950.810	1.223,65	1.238,94	812,99
OTHER BENEFITS										
47	Continued Service Bonus 25% (*)	8	8	–	10.451	10.451	–	1.306,41	1.306,41	–
48	Continued Service Bonus 20% (*)	49	49	–	50.606	50.606	–	1.032,78	1.032,78	–
68	Special Lump Sum	–	–	–	–	–	–	–	–	–
79	Continued Service Bonus Public Servant (Law 1.756/52)	10	10	–	1.507	1.507	–	150,69	150,69	–
80	Maternity benefit	63.540	60.091	3.449	66.567.738	63.375.324	3.192.414	1.047,65	1.054,66	925,61
Total Other Benefits		63.607	60.158	3.449	66.630.302	63.437.888	3.192.414	1.047,53	1.054,52	925,61
TOTAL BENEFITS OF THE GENERAL REGIME		30.933.055	21.351.680	9.581.375	43.373.373.746	34.340.821.772	9.032.551.974	1.402,17	1.608,34	942,72

ASSISTENTIALS BENEFITS

(conclusión)

Code	SPECIES OF BENEFITS	QUANTITY			VALUE (R\$)			AVERAGE VALUE (R\$)		
		Total	Sector		Total	Sector		Total	Sector	
			Urban	Rural		Urban	Rural		Urban	Rural
11	Old Social Assistance Pens. invalidity rural worker (Law 6.179/74) (*)	31.312	–	31.312	32.660.007	–	32.660.007	1.043,05	–	1.043,05
12	Old Social Assistance Pens. age rural worker (Law 6.179/74) (*)	2.959	–	2.959	3.092.155	–	3.092.155	1.045,00	–	1.045,00
16	Federal Government benefit	110.935	110.935	–	66.554.340	66.554.340	–	599,94	599,94	–
30	Old Social Assistance Pension by invalidity (Law 6179/74) (*)	48.615	41.293	7.322	50.641.815	43.010.592	7.631.223	1.041,69	1.041,60	1.042,23
40	Old Social Assistance Pension by age (Law 6179/74) (*)	5.475	4.145	1.330	5.718.563	4.328.713	1.389.850	1.044,49	1.044,32	1.045,00
87	New Social Assistance Pension impaired person (LOAS)	2.579.032	2.579.032	–	2.686.680.762	2.686.680.762	–	1.041,74	1.041,74	–
88	New Social Assistance Pension aged person (LOAS)	2.096.432	2.096.432	–	2.188.275.807	2.188.275.807	–	1.043,81	1.043,81	–
Total Assistential Benefits		4.874.760	4.831.837	42.923	5.033.623.449	4.988.850.213	44.773.235	1.032,59	1.032,50	1.043,11

Sources: INSS / SUB and SINTESE

TREASURY OWED BENEFITS - BLE

Code	SPECIES OF BENEFITS	QUANTITY			VALUE (R\$)			AVERAGE VALUE (R\$)		
		Total	Sector		Total	Sector		Total	Sector	
			Urban	Rural		Urban	Rural		Urban	Rural
22	Survivor pension of former public servants	702	702	–	744.099	744.099	–	1.059,97	1.059,97	–
26	Special Pensions (Law 593/48)	873	873	–	936.166	936.166	–	1.072,36	1.072,36	–
37	Retirement of supernumerary of federal servants	9	9	–	11.566	11.566	–	1.285,12	1.285,12	–
38	Retirements of Former CAPIN	1	1	–	1.045	1.045	–	1.045,00	1.045,00	–
54	Special lifelong survivor pensions (Law 9.793/99)	12	12	–	32.948	32.948	–	2.745,67	2.745,67	–
56	Talidomid victim special pension (Law 7.070/82)	1.153	1.153	–	4.801.334	4.801.334	–	4.164,21	4.164,21	–
58	Special retirement of victims of dictatorship (Law 6.683/79)	170	170	–	1.762.940	1.762.940	–	10.370,23	10.370,23	–
59	Survivor benefit victims of dictatorship (Law 6.683/79)	474	474	–	4.765.703	4.765.703	–	10.054,23	10.054,23	–
60	Special Lifelong Pension (Law 10.923/2004)	352	352	–	388.367	388.367	–	1.103,31	1.103,31	–
76	Family benefit of former Train Company RFFSA (Decree-Law 956/69)	–	–	–	–	–	–	–	–	–
85	Assistance Benefit of rubber worker (Law 7.986/89)	2.682	2.682	–	5.560.389	5.560.389	–	2.073,22	2.073,22	–
86	Assistential Survivor Benefit of rubber worker (Law 7.986/89)	5.743	5.743	–	11.859.990	11.859.990	–	2.065,12	2.065,12	–
89	Special pension for hemodialysis victims of Caruaru	46	46	–	40.829	40.829	–	887,59	887,59	–
96	Special Pension to victims of Hansen Disease (Law 11.520/2007)	5.178	5.178	–	7.127.275	7.127.275	–	1.376,45	1.376,45	–
Total Treasury Owed Benefits		17.395	17.395	–	38.032.651	38.032.651	–	2.186,41	2.186,41	–

Sources: INSS / SUB and SINTESE

**QUANTITY OF BENEFITS EMITTED, ACCORDING TO LARGE GROUPS
(% OF TOTAL)**

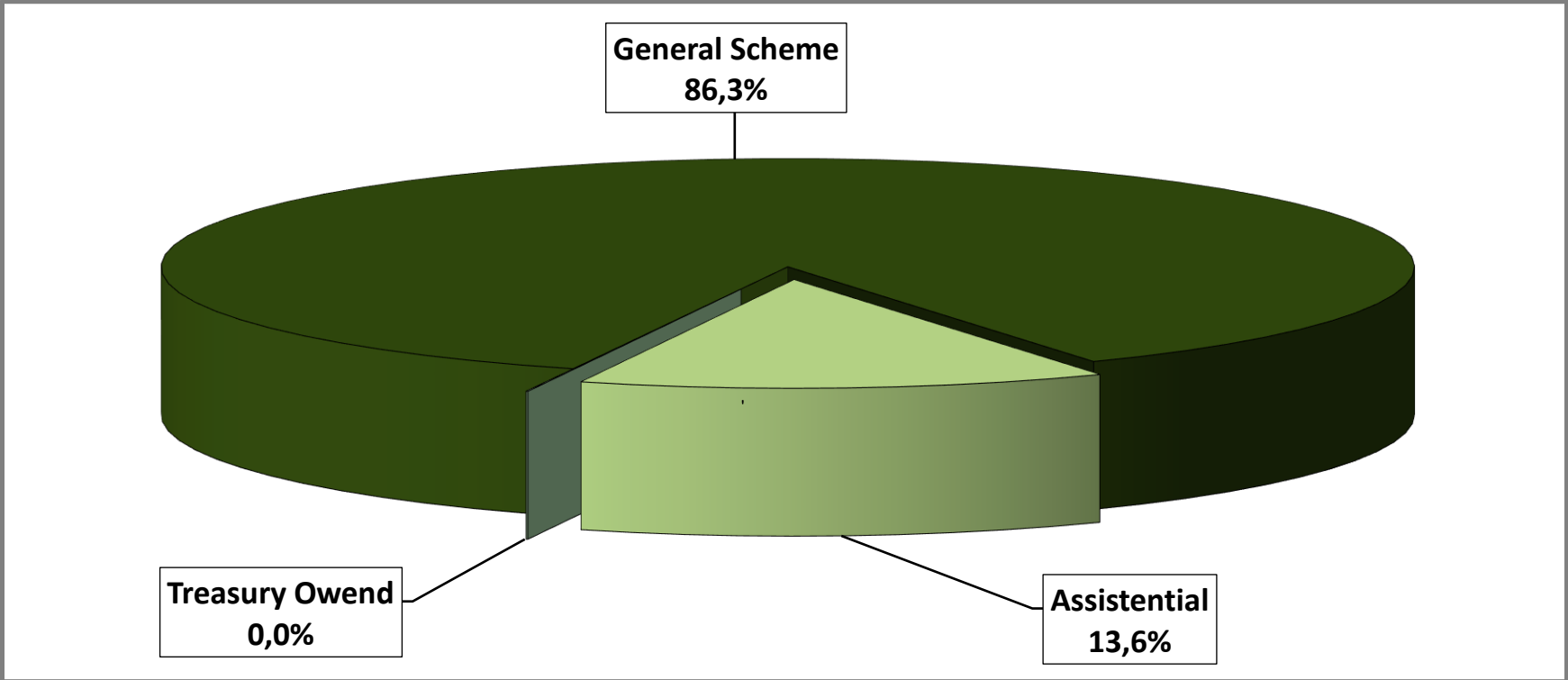

VALUE OF BENEFITS EMITTED, ACCORDING TO LARGE GROUPS (% OF TOTAL)

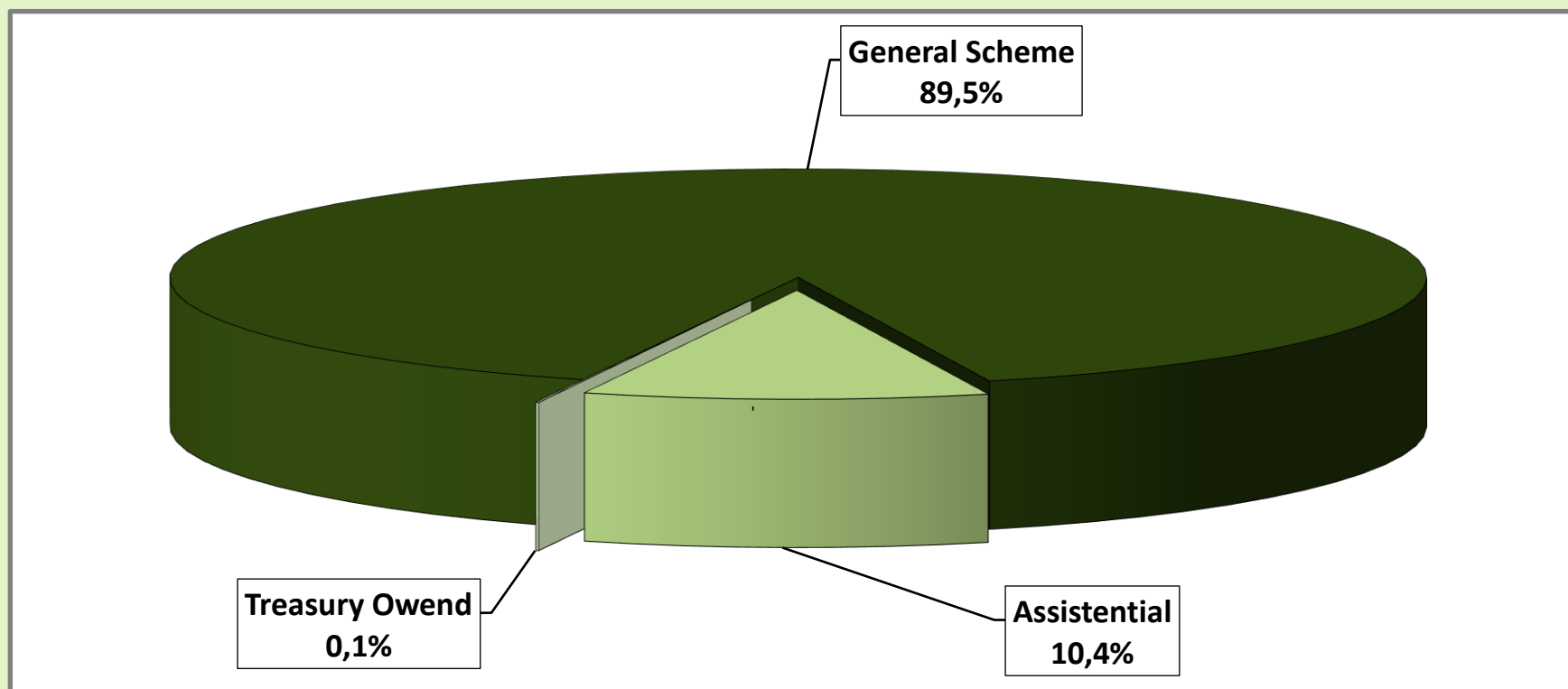

QUANTITY OF LABOUR ACCIDENT BENEFITS EMITTED, ACCORDING TO GROUPS OF SPECIES

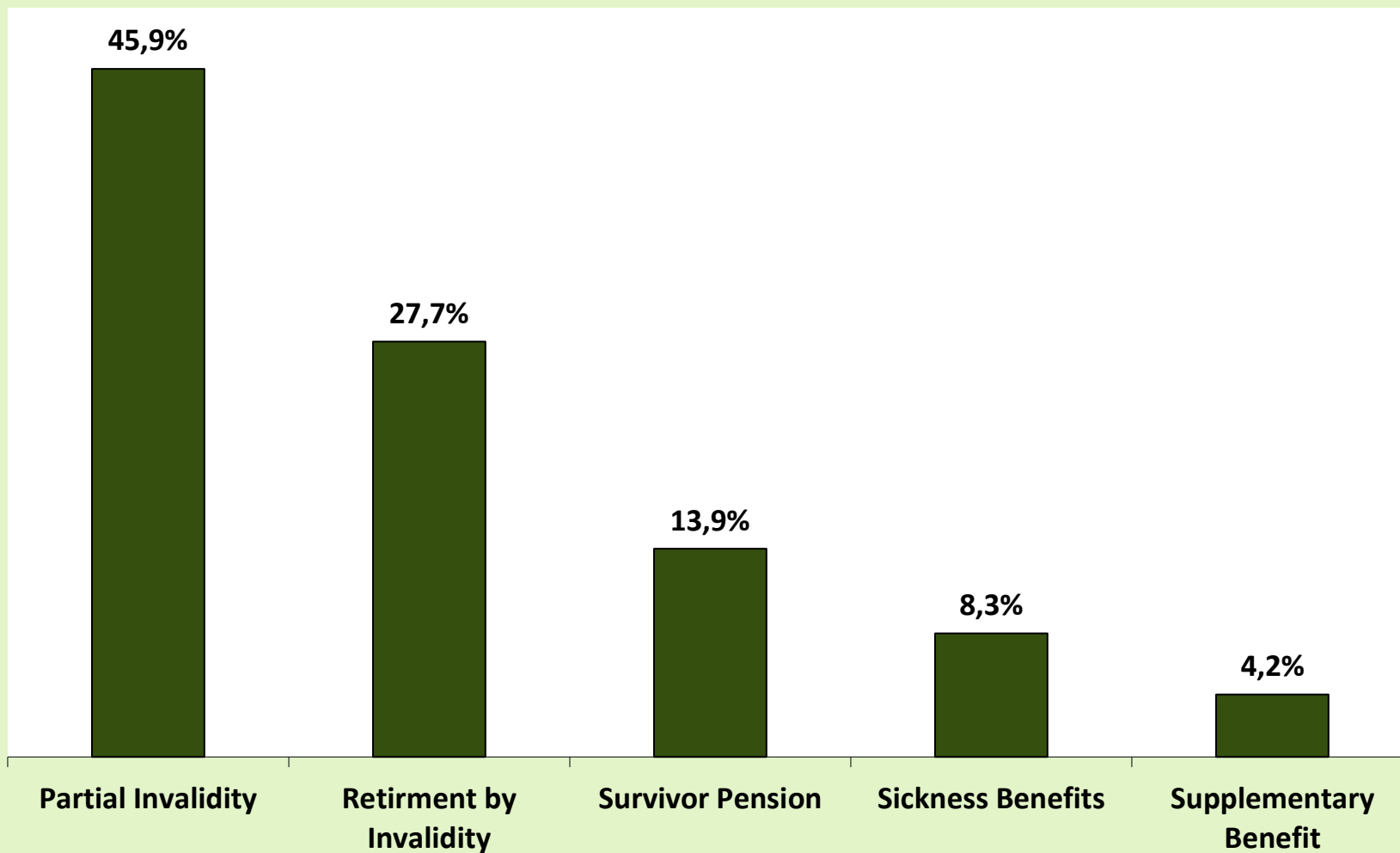

VALUE OF LABOUR ACCIDENT BENEFITS EMITTED, ACCORDING TO GROUPS OF SPECIES

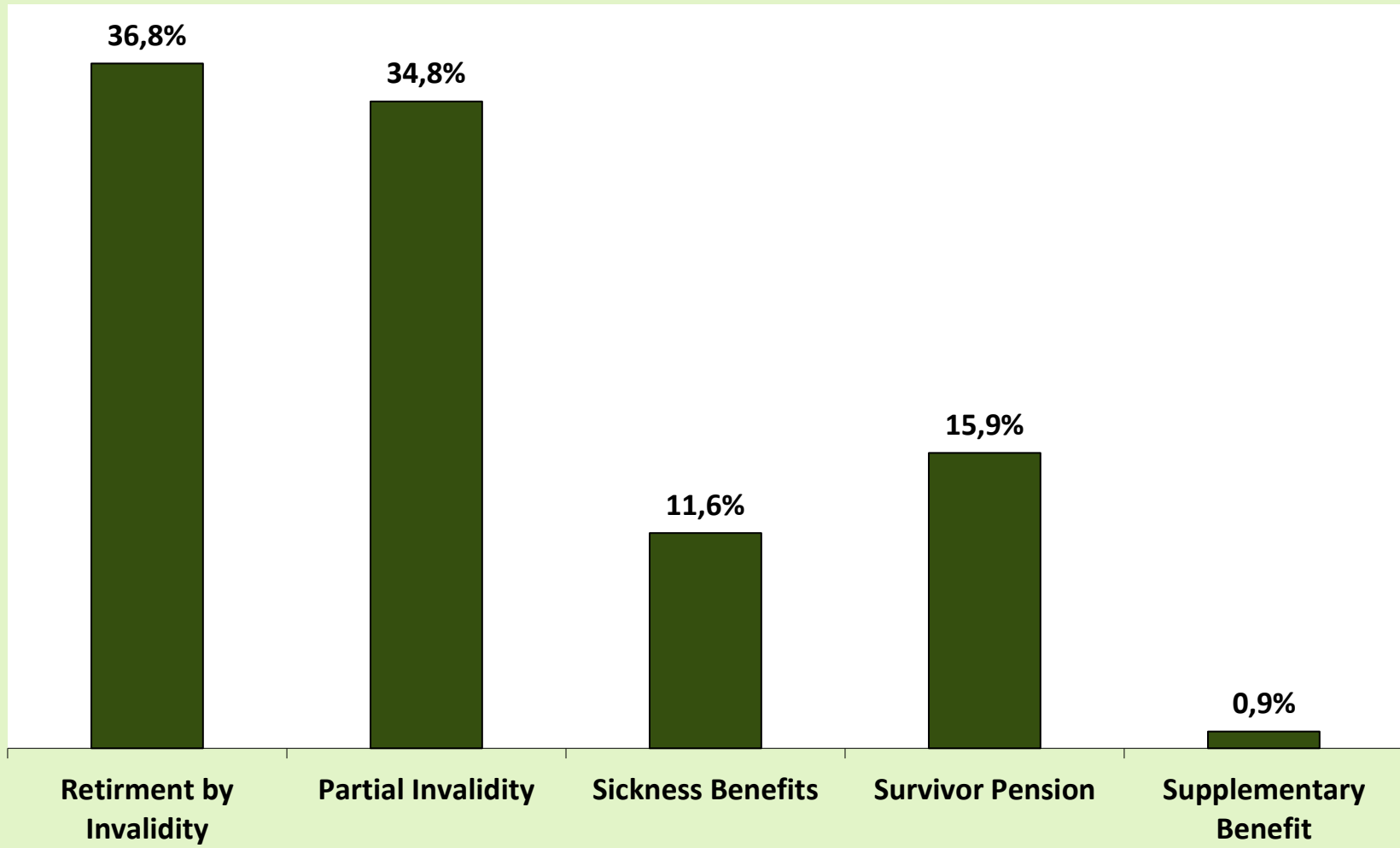

BENEFIT CESSATION, ACCORDING TO GROUPS OF SPECIES - August/2020

GROUPS OF SPECIES	QUANTITY						VALUE (R\$)						AVERAGE VALUE (R\$)				
	Total	% of total	% of the group	% of sub-group	Over last month (%)	Sector		Total	% of total	% of the group	% of sub-group	Over last month (%)	Sector		Total	Urban	Rural
						Urban	Rural						Urban	Rural			
TOTAL	254.190	100,00			-52,17	234.215	19.975	342.683.218	100,00			-45,88	321.993.124	20.690.094	1.348,14	1.374,78	1.035,80
GENERAL REGIME BENEFITS	253.281	99,64	100,00		-50,73	233.325	19.956	341.755.906	99,73	100,00		-44,46	321.085.667	20.670.239	1.349,32	1.376,13	1.035,79
Social Security Contributory	242.340	95,34	95,68	100,00	-51,98	222.730	19.610	322.715.608	94,17	94,43	100,00	-46,26	302.404.354	20.311.254	1.331,66	1.357,72	1.035,76
Retirements	3.167	1,25	1,25	1,31	-95,15	2.012	1.155	4.585.793	1,34	1,34	1,42	-95,12	3.404.122	1.181.671	1.447,99	1.691,91	1.023,09
by Age	1.716	0,68	0,68	0,71	-94,97	661	1.055	1.827.722	0,53	0,53	0,57	-95,01	747.507	1.080.215	1.065,11	1.130,87	1.023,90
by Invalidity	680	0,27	0,27	0,28	-95,37	586	94	936.556	0,27	0,27	0,29	-95,21	841.399	95.157	1.377,29	1.435,83	1.012,30
by Length of Contribution	771	0,30	0,30	0,32	-95,32	765	6	1.821.515	0,53	0,53	0,56	-95,16	1.815.215	6.300	2.362,54	2.372,83	1.050,01
Survivor Pension	5.763	2,27	2,28	2,38	-80,45	4.541	1.222	6.500.062	1,90	1,90	2,01	-80,99	5.357.810	1.142.252	1.127,90	1.179,87	934,74
Temporary Benefits	208.970	82,21	82,51	86,23	-42,95	193.312	15.658	281.959.259	82,28	82,50	87,37	-33,33	265.606.583	16.352.676	1.349,28	1.373,98	1.044,37
Sickness Benefits	208.908	82,19	82,48	86,20	-42,84	193.262	15.646	281.902.323	82,26	82,49	87,35	-33,21	265.556.174	16.346.149	1.349,41	1.374,07	1.044,75
Partial Invalidity	28	0,01	0,01	0,01	-92,00	18	10	22.398	0,01	0,01	0,01	-91,62	17.264	5.133	799,92	959,12	513,35
Imprisonment Benefit	34	0,01	0,01	0,01	-92,70	32	2	34.538	0,01	0,01	0,01	-94,02	33.145	1.393	1.015,82	1.035,77	696,67
Maternity Benefit	24.440	9,61	9,65	10,09	-43,98	22.865	1.575	29.670.494	8,66	8,68	9,19	-40,07	28.035.839	1.634.655	1.214,01	1.226,15	1.037,88
Continued Service Bonus 20%	0	0,00	0,00	0,00	0,00	0	-	0	0,00	0,00	0,00	0,00	0	-	0,00	0,00	-
Labor Accident Insurance	10.941	4,30	4,32	100,00	16,84	10.595	346	19.040.298	5,56	5,57	100,00	27,73	18.681.312	358.985	1.740,27	1.763,22	1.037,53
Retirement by Invalidity	40	0,02	0,02	0,37	-93,64	40	0	68.865	0,02	0,02	0,36	-93,27	68.865	0	1.721,63	1.721,63	0,00
Survivor Pension	41	0,02	0,02	0,37	-83,86	40	1	45.193	0,01	0,01	0,24	-86,07	44.459	734	1.102,26	1.111,48	733,72
Sickness Benefits	10.752	4,23	4,25	98,27	51,97	10.410	342	18.843.271	5,50	5,51	98,97	52,17	18.486.012	357.259	1.752,54	1.775,79	1.044,62
Partial Invalidity	79	0,03	0,03	0,72	-93,39	76	3	77.115	0,02	0,02	0,41	-93,22	76.122	993	976,14	1.001,60	331,01
Supplementary Benefit	29	0,01	0,01	0,27	-86,19	29	-	5.854	0,00	0,00	0,03	-85,17	5.854	-	201,87	201,87	-
SOCIAL ASSISTANCE BENEFITS	904	0,36	100,00		-94,77	885	19	921.095	0,27	100,00		-94,76	901.240	19.855	1.018,91	1.018,35	1.045,00
Social Assistance Pension (LOAS)	805	0,32	89,05	100,00	-94,77	805	-	841.225	0,25	91,33	100,00	-94,77	841.225	-	1.045,00	1.045,00	-
for the Aged	503	0,20	55,64	62,48	-95,00	503	-	525.635	0,15	57,07	62,48	-95,00	525.635	-	1.045,00	1.045,00	-
for the Impaired	302	0,12	33,41	37,52	-94,33	302	-	315.590	0,09	34,26	37,52	-94,32	315.590	-	1.045,00	1.045,00	-
bpc anticipation	53	0,02	5,86	6,58	-95,17	53	-	31.800	0,01	3,45	3,78	-95,17	31.800	-	600,00	600,00	-
Old Social Assistance Benefit (RMV)	46	0,02	5,09	100,00	-94,29	27	19	48.070	0,01	5,22	100,00	-94,29	28.215	19.855	1.045,00	1.045,00	1.045,00
for the Aged	11	0,00	1,22	23,91	-93,68	5	6	11.495	0,00	1,25	23,91	-93,68	5.225	6.270	1.045,00	1.045,00	1.045,00
for the Impaired	35	0,01	3,87	76,09	-94,46	22	13	36.575	0,01	3,97	76,09	-94,46	22.990	13.585	1.045,00	1.045,00	1.045,00
OTHER TREASURY OWED PENSIONS (BLE) ⁽¹⁾	5	0,00			-95,41	5	-	6.217	0,00			-96,77	6.217	-	1.243,44	1.243,44	-

Sources: INSS / SUB and SINTESE

(1) Includes the following species: 47 - Continued Service Bonus 25%; 48 - Continued Service Bonus 20%; 68 - Special retirement lump sum payment; 79 - Continued Service Bonus Federal Servant. (2) Includes the species: 22 - Survivor Pension of Former Servant;

26 - Special Pension (Law 593/48); 37 - Extinct Supernumerary Federal Servant Retirements; 38 - Retirements of former CAPIN; 56 - Talidomid victim special pension; 58 - Special benefit for victims of dictatorship;

BENEFITS CEASED AND SUSPENDED, ACCORDING TO FEDERAL STATES - August/2020

GEOGRAPHICAL REGIONS AND FEDERAL STATES	BENEFITS CEASED						BENEFITS SUSPENDED		
	Quantity			Value			Quantity	% of total	Over previous month (%)
	Total	% OF total	Over previous month (%)	Total (R\$)	% of total	Over previous month (%)			
BRAZIL	254.190	100,00	-52,17	342.683.218	100,00	-45,88	47.197	100,00	37,99
NORTH	12.690	4,99	-48,72	17.508.032	5,11	-39,85	5.938	12,58	67,74
Rondônia	3.599	1,42	-32,48	4.403.392	1,28	-27,12	375	0,79	29,31
Acre	556	0,22	-51,57	753.432	0,22	-43,48	313	0,66	169,83
Amazonas	2.315	0,91	-48,88	3.483.715	1,02	-35,83	1.202	2,55	132,95
Roraima	272	0,11	-58,97	377.815	0,11	-51,19	333	0,71	184,62
Pará	4.510	1,77	-54,60	6.575.181	1,92	-44,98	3.012	6,38	41,81
Amapá	218	0,09	-68,59	311.264	0,09	-61,66	357	0,76	88,89
Tocantins	1.220	0,48	-50,18	1.603.233	0,47	-42,11	346	0,73	84,04
NORTHEAST	51.871	20,41	-51,74	64.650.110	18,87	-46,35	11.630	24,64	18,86
Maranhão	4.441	1,75	-57,38	5.689.771	1,66	-50,50	1.701	3,60	16,35
Piauí	4.860	1,91	-42,42	5.842.312	1,70	-36,91	663	1,40	1,69
Ceará	7.096	2,79	-56,65	8.525.050	2,49	-52,88	1.850	3,92	29,82
Rio Grande do Norte	4.248	1,67	-46,18	5.256.960	1,53	-40,82	869	1,84	50,35
Paraíba	3.796	1,49	-55,30	4.505.231	1,31	-51,71	715	1,51	1,27
Pernambuco	8.178	3,22	-51,53	10.393.573	3,03	-45,84	1.162	2,46	-39,42
Alagoas	4.267	1,68	-36,63	5.172.414	1,51	-31,22	601	1,27	42,76
Sergipe	2.103	0,83	-54,56	2.560.310	0,75	-50,43	378	0,80	-14,09
Bahia	12.882	5,07	-53,37	16.704.489	4,87	-47,08	3.691	7,82	69,08
SOUTHEAST	107.840	42,42	-53,64	153.262.864	44,72	-46,78	23.477	49,74	65,49
Minas Gerais	29.876	11,75	-52,38	37.924.907	11,07	-47,49	6.129	12,99	81,49
Espírito Santo	3.952	1,55	-57,38	5.277.144	1,54	-51,35	1.471	3,12	71,05
Rio de Janeiro	25.573	10,06	-36,58	37.846.674	11,04	-27,12	3.218	6,82	-16,78
São Paulo	48.439	19,06	-59,73	72.214.139	21,07	-52,80	12.659	26,82	108,14
SOUTH	62.616	24,63	-48,85	81.461.871	23,77	-43,43	2.979	6,31	-27,57
Paraná	17.740	6,98	-51,42	22.983.212	6,71	-45,77	1.481	3,14	0,47
Santa Catarina	18.266	7,19	-50,37	23.800.287	6,95	-44,75	1.343	2,85	14,88
Rio Grande do Sul	26.610	10,47	-45,80	34.678.372	10,12	-40,77	155	0,33	-89,46
CENTER-WEST	19.173	7,54	-56,62	25.800.341	7,53	-49,94	3.173	6,72	23,08
Mato Grosso do Sul	4.493	1,77	-51,59	6.036.490	1,76	-43,71	926	1,96	42,90
Mato Grosso	4.095	1,61	-56,78	5.484.186	1,60	-49,35	952	2,02	36,00
Goiás	6.888	2,71	-59,84	8.790.667	2,57	-55,13	731	1,55	-2,01
Federal District	3.697	1,45	-55,40	5.488.998	1,60	-47,18	564	1,19	16,53

QUANTITY OF CEASED BENEFITS, ACCORDING TO FEDERAL STATES - August/2020

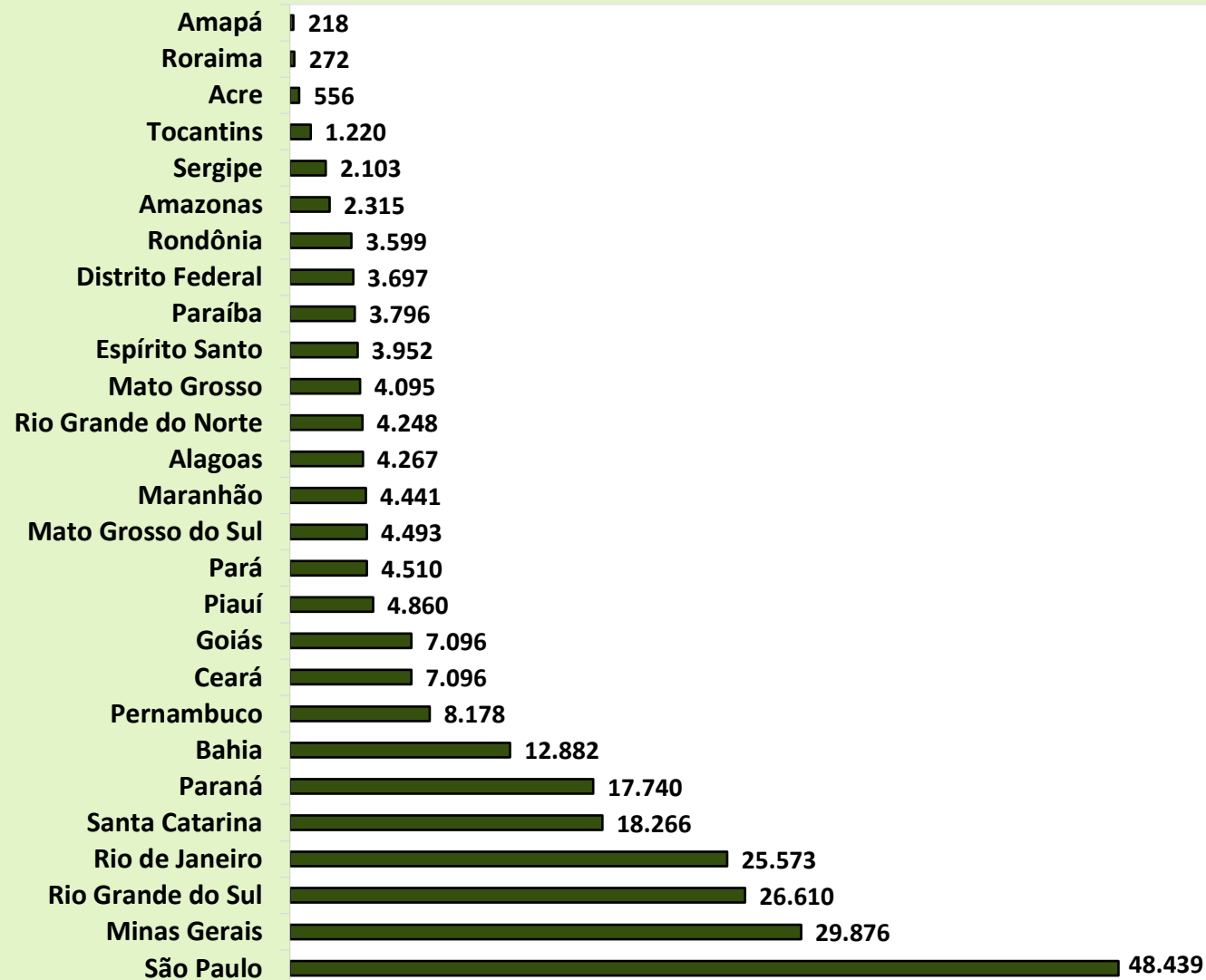

UNDEFERRED ACCORDING TO THE FEDERATION UNITS

GEOGRAPHICAL REGIONS AND FEDERAL STATES	Undeferred			
	Total	Over previous month (%)	Benefits due to labour incapacity	Other benefits
BRAZIL	375.999	4,70	247.192	128.807
NORTH	16.400	0,99	11.347	5.053
Rondônia	2.250	6,13	1.893	357
Acre	821	-19,82	540	281
Amazonas	3.377	3,46	2.252	1.125
Roraima	624	10,05	429	195
Pará	6.759	5,48	4.609	2.150
Amapá	673	-11,68	534	139
Tocantins	1.896	-9,46	1.090	806
NORTHEAST	78.317	11,45	46.898	31.419
Maranhão	6.639	0,17	4.080	2.559
Piauí	6.438	10,33	3.585	2.853
Ceará	13.433	13,35	7.604	5.829
Rio Grande do Norte	5.550	34,97	3.700	1.850
Paraíba	6.271	26,28	3.417	2.854
Pernambuco	11.165	8,99	7.230	3.935
Alagoas	4.379	6,83	2.849	1.530
Sergipe	2.521	6,82	1.602	919
Bahia	21.921	8,66	12.831	9.090
SOUTHEAST	145.604	7,95	100.064	45.540
Minas Gerais	40.380	13,95	28.583	11.797
Espírito Santo	5.507	7,96	3.507	2.000
Rio de Janeiro	23.021	11,92	15.131	7.890
São Paulo	76.696	3,95	52.843	23.853
SOUTH	67.060	6,59	46.764	20.296
Paraná	22.234	-0,50	15.388	6.846
Santa Catarina	18.040	6,94	12.732	5.308
Rio Grande do Sul	26.786	13,02	18.644	8.142
CENTER-WEST	68.618	-8,27	42.119	26.499
Mato Grosso do Sul	4.753	8,42	4.006	747
Mato Grosso	4.719	-5,39	3.464	1.255
Goiás	7.918	11,29	6.062	1.856
Federal District	51.228	-12,16	28.587	22.641

EVOLUTION OF BENEFITS CONCESSIONS AND INDEFERMENTS - 2006 a 2020

YEARS/MONTHS	REQUIREMENTS				CONCESSIONS			
	Total	Over last period (%)	Benefits due to Labour Incapacity (SABI)	Other Benefits	Total	Over last period (%)	Benefits due to Labour Incapacity (SABI)	Other Benefits
2006 Total	4.238.816	7,16	2.653.247	1.585.569	2.771.128	52,07	1.694.719	1.076.409
2007 Total	4.173.350	-1,54	2.400.086	1.773.264	3.211.819	15,90	2.359.332	852.487
2008 Total	4.461.842	6,91	2.546.020	1.915.822	3.606.924	12,30	2.585.458	1.021.466
2009 Total	4.473.905	0,27	2.416.025	2.057.880	3.325.257	-7,81	2.148.896	1.176.361
2010 Total	4.639.867	3,71	2.647.912	1.991.955	3.233.763	-2,75	2.131.567	1.102.196
2011 Total	4.767.039	2,74	2.744.344	2.022.695	3.250.290	0,51	2.146.431	1.103.859
2012 Total	4.957.681	4,00	2.856.653	2.101.028	3.310.576	1,85	2.120.882	1.189.694
2013 Total	5.207.629	5,04	3.000.724	2.206.905	3.297.415	-0,40	2.059.822	1.237.593
2014 Total	5.211.030	0,07	3.024.026	2.187.004	3.136.186	-4,89	1.939.823	1.196.363
2015 Total	4.435.621	-14,88	2.396.324	2.039.297	2.632.464	-16,06	1.593.002	1.039.462
2016 Total	5.132.451	15,71	2.807.042	2.325.409	4.164.435	58,20	2.548.629	1.615.806
2017 Total	4.995.623	-2,67	2.970.338	2.025.285	3.950.436	-5,14	2.350.796	1.599.640
2018 Total	5.123.777	2,57	2.941.528	2.182.249	3.889.600	-1,54	2.457.022	1.432.578
2019 Total	5.190.239	1,30	2.849.945	2.340.294	4.201.320	8,01	2.399.488	1.801.832
January	336.566	0,01	212.259	124.307	258.522	-3,42	168.241	90.281
February	406.707	20,84	258.289	148.418	309.399	19,68	209.234	100.165
March	366.178	-9,97	235.119	131.059	279.896	-9,54	189.579	90.317
April	424.928	16,04	267.721	157.207	322.882	15,36	217.683	105.199
May	497.238	17,02	270.877	226.361	356.380	10,37	222.957	133.423
June	399.153	-19,73	232.009	167.144	309.605	-13,13	199.388	110.217
July	456.259	14,31	237.389	218.870	366.742	18,45	188.648	178.094
August	506.441	11,00	254.923	251.518	421.348	14,89	213.833	207.515
September	451.946	-10,76	230.828	221.118	394.016	-6,49	192.245	201.771
October	518.134	13,56	247.527	270.607	434.471	10,27	229.353	205.118
November	456.190	-11,96	225.232	230.958	376.880	-13,26	198.444	178.436
December	370.499	-18,78	177.772	192.727	371.179	-1,51	169.883	201.296
2020 January	355.917	-3,94	179.819	176.098	391.407	5,45	157.702	233.705
February	390.220	9,64	202.419	187.801	414.120	5,80	184.963	229.157
March	331.338	-15,09	162.879	168.459	391.671	-5,42	139.942	251.729
April	453.249	36,79	102.016	351.233	286.895	-26,75	91.577	195.318
May	339.658	-25,06	174.760	164.898	331.123	15,42	196.380	134.743
June	430.891	26,86	257.223	173.668	389.699	17,69	281.414	108.285
July	446.346	3,59	290.727	155.619	411.159	5,51	315.804	95.355
August	463.398	3,82	248.629	214.769	359.117	-12,66	230.907	128.210
September	448.605	-3,19	243.925	204.680	375.999	4,70	247.192	128.807
Subtotal ⁽¹⁾	3.659.622	-4,83	1.862.397	1.797.225	3.351.190	11,01	1.845.881	1.505.309

Sources: INSS / SUB and SINTESE

(1) The variation corresponds to the proportion between the accumulated value of 2020 and the same period of 2019.

BENEFIT REQUIREMENTS IN ANALYSIS BY INSS BY PENDING AND SECOND FEDERATION UNIT

GEOGRAPHICAL REGIONS AND FEDERAL STATES	WAITING FOR INSS			WAITING FOR INSURED'S ACTION			TOTAL		
	Up to 45 days	More than 45 days	Total	Up to 45 days	More than 45 days	Total	Up to 45 days	More than 45 days	Total
BRAZIL	683.804	337.815	1.021.619	92.509	702.941	795.450	776.313	1.040.756	1.817.069
NORTH	46.696	32.055	78.751	5.893	70.052	75.945	52.589	102.107	154.696
Rondônia	6.285	3.974	10.259	563	6.006	6.569	6.847	9.981	16.828
Acre	2.288	1.599	3.887	330	3.231	3.561	2.618	4.830	7.448
Amazonas	9.432	6.643	16.075	1.473	16.470	17.942	10.904	23.113	34.017
Roraima	1.444	1.101	2.544	164	2.356	2.520	1.607	3.457	5.064
Pará	21.305	14.704	36.009	2.614	32.703	35.317	23.919	47.407	71.326
Amapá	1.594	992	2.586	187	3.158	3.345	1.781	4.150	5.931
Tocantins	4.349	3.042	7.391	564	6.128	6.691	4.912	9.170	14.082
NORTHEAST	171.417	74.614	246.032	31.938	218.600	250.538	203.356	293.214	496.570
Maranhão	23.240	7.937	31.177	4.327	32.450	36.776	27.567	40.386	67.953
Piauí	14.589	4.482	19.071	2.651	12.650	15.301	17.240	17.132	34.372
Ceará	28.125	12.724	40.849	4.893	34.663	39.556	33.018	47.387	80.405
Rio Grande do Norte	9.546	3.888	13.434	1.579	10.754	12.334	11.126	14.642	25.768
Paraíba	13.446	6.971	20.417	2.163	14.577	16.739	15.608	21.548	37.156
Pernambuco	24.630	12.485	37.115	5.084	33.826	38.911	29.715	46.311	76.026
Alagoas	9.588	5.629	15.217	1.893	15.737	17.629	11.480	21.366	32.846
Sergipe	6.422	3.003	9.425	1.029	8.021	9.050	7.451	11.024	18.475
Bahia	41.831	17.496	59.327	8.319	55.922	64.242	50.151	73.418	123.569
SOUTHEAST	278.116	137.130	415.246	37.666	271.001	308.667	315.782	408.131	723.913
Minas Gerais	82.212	43.781	125.994	6.222	77.562	83.784	88.434	121.344	209.778
Espírito Santo	13.395	7.346	20.741	1.214	13.454	14.667	14.609	20.799	35.408
Rio de Janeiro	51.660	27.658	79.318	6.366	66.917	73.283	58.026	94.575	152.601
São Paulo	130.849	58.345	189.194	23.864	113.068	136.932	154.713	171.413	326.126
SOUTH	132.629	64.563	197.191	11.216	87.061	98.277	143.844	151.624	295.468
Paraná	47.222	21.794	69.016	4.239	34.243	38.482	51.461	56.037	107.498
Santa Catarina	37.031	16.637	53.668	2.958	19.513	22.471	39.989	36.150	76.139
Rio Grande do Sul	48.376	26.132	74.507	4.018	33.306	37.324	52.394	59.437	111.831
CENTER-WEST	54.946	29.453	84.399	5.796	56.227	62.023	60.742	85.680	146.422
Mato Grosso do Sul	10.647	6.154	16.801	1.064	11.252	12.316	11.711	17.406	29.117
Mato Grosso	13.428	6.271	19.699	1.403	12.854	14.257	14.831	19.125	33.956
Goiás	22.204	12.344	34.548	2.388	22.482	24.869	24.592	34.825	59.417
Federal District	8.668	4.684	13.351	942	9.639	10.581	9.609	14.323	23.932

Sources: INSS / SUB and SINTESE

26	GENERAL SCHEME CASH FLOW - 2019/2020													R\$ Mil	
EXPLANATION	TOTAL - 2019	OCT/19	NOV/19	DEC/19	JAN/20	FEB/20	MAR/20	APR/20	MAY/20	JUN/20	JUL/20	AGU/20	SEPT/20	Accumulated in 2020	Accumulated in 12 Month
1. Gross Revenue	440.263.310	35.865.706	35.300.829	56.285.393	36.258.585	34.600.688	33.486.391	24.669.041	22.246.774	23.119.485	32.029.241	41.212.529	35.168.253	282.790.987	410.242.915
1.1. Own Revenue	393.369.315	31.895.471	31.197.145	51.615.658	31.451.639	30.712.047	30.106.740	23.152.138	20.833.030	21.405.226	27.842.080	36.584.127	30.460.831	252.547.858	367.256.133
1.2. Revenue from programs (SIMPLES / NACIO	44.062.329	3.833.507	3.931.305	4.037.457	4.542.622	3.676.900	3.147.009	1.442.197	1.451.780	1.656.211	4.233.810	4.429.977	4.646.280	29.226.788	41.029.056
1.3. Third Parties Revenue	661.550	44.507	65.662	74.151	52.392	56.379	47.904	28.531	37.677	24.808	56.339	71.120	56.338	431.487	615.807
1.4. Judicial Payments	2.170.116	92.223	106.717	558.127	211.931	155.362	184.737	46.175	-75.714	33.241	-102.988	127.304	4.804	584.853	1.341.920
2. Net Revenue	413.331.295	33.944.570	32.578.748	54.383.954	33.039.410	32.664.439	31.580.785	22.812.814	20.473.890	21.776.691	30.803.661	39.929.057	33.385.724	266.466.472	387.373.744
2.1. Gross Revenue	440.263.310	35.865.706	35.300.829	56.285.393	36.258.585	34.600.688	33.486.391	24.669.041	22.246.774	23.119.485	32.029.241	41.212.529	35.168.253	282.790.987	410.242.915
2.2. (-) Reimbursement of collection	808.638	2.525	800.284	374	-	-	-	-	-	-	250	48	-40	259	803.442
2.3. (-) refund of contribution	94.570	18.921	4.146	3.198	4.883	5.996	3.623	4.371	8.939	11.227	18.160	3.481	4.474	65.153	91.418
2.4. (-) Transfers to Third Parties	26.028.808	1.899.690	1.917.651	1.897.866	3.214.291	1.930.253	1.901.982	1.851.857	1.763.944	1.331.567	1.207.170	1.279.943	1.778.096	16.259.103	21.974.310
3. Expenditure of Benefits	626.510.375	48.581.846	53.744.898	66.501.248	48.435.336	50.935.621	50.502.073	56.193.763	74.796.429	76.928.516	50.678.834	50.123.454	50.612.137	509.206.163	678.034.155
3.1. Benefits Payments	630.047.283	48.941.647	54.146.221	66.948.651	48.435.337	51.005.297	50.578.301	56.540.155	76.205.193	77.441.900	51.385.166	50.773.209	50.941.703	513.306.260	683.342.778
3.1.1. General Scheme Benefits	608.433.009	47.538.541	52.738.936	65.611.141	47.451.553	50.145.987	49.549.809	55.304.231	75.235.481	68.291.411	49.515.765	49.446.341	49.501.243	494.441.822	660.330.440
3.1.2. Judicial Sentences Benefits	18.254.409	1.171.639	1.136.864	911.218	759.330	636.670	797.852	1.015.305	734.100	8.905.078	1.624.495	1.055.971	1.174.151	16.702.952	19.922.673
3.1.3. Balance to other schemes	3.359.865	231.467	270.420	426.292	224.455	222.640	230.640	220.619	235.611	245.410	244.906	270.896	266.309	2.161.486	3.089.665
3.2. Benefit Devolution	-3.536.908	-359.800	-401.323	-447.403	-1	-69.676	-76.228	-346.392	-1.408.764	-513.384	-706.332	-649.754	-329.566	-4.100.097	-5.308.624
4. General Scheme Primary Outcome*	-213.179.080	-14.637.276	-21.166.150	-12.117.293	-15.395.926	-18.271.182	-18.921.288	-33.380.950	-54.322.538	-55.151.825	-19.875.173	-10.194.397	-17.226.413	-242.739.691	-290.660.410

Sources: INSS Financial Programming; Brazilian Federal Bank; SIAFI system.

(*) "General Scheme Primary Outcome" corresponds to "Net Revenue" minus "Expenditure of Benefits" (4 = 2 - 3);

27 OTHER INFORMATIONS - 2019/2020

EXPLANATION	OUT/19	NOV/19	DEC/19	JAN/19	FEB/20	MAR/20	APR/20	MAY/20	JUN/20	JUL/20	AUG/20	SEPT/20
SOCIAL SECURITY												
Minimum Benefit Guarantee - R\$	998,00	998,00	998,00	1.045,00	1.045,00	1.045,00	1.045,00	1.045,00	1.045,00	1.045,00	1.045,00	1.045,00
Benefit and Contribution Ceiling - R\$	5.839,45	5.839,45	5.839,45	6.101,06	6.101,06	6.101,06	6.101,06	6.101,06	6.101,06	6.101,06	6.101,06	6.101,06
Maximum Benefit Value - R\$	5.839,45	5.839,45	5.839,45	6.101,06	6.101,06	6.101,06	6.101,06	6.101,06	6.101,06	6.101,06	6.101,06	6.101,06
Family Benefit 1	46,54	46,54	46,54	48,62	48,62	48,62	48,62	48,62	48,62	48,62	48,62	48,62
Family Benefit 2	32,80	32,80	46,54	48,62	48,62	48,62	48,62	48,62	48,62	48,62	48,62	48,62
ECONOMIC												
Official Minimum Wage - R\$	998,00	998,00	998,00	1.045,00	1.045,00	1.045,00	1.045,00	1.045,00	1.045,00	1.045,00	1.045,00	1.045,00
Average US Dollar rate (sell) - R\$	4,09	4,16	4,11	4,15	4,34	4,88	5,33	5,64	5,20	5,28	5,46	5,40
Reference Interest Rate - TR (%)	-	-	-	-	-	-	-	-	-	-	-	-
PRICE INDEX												
INPC (Dec/93 = 100)	5.355,24	5.384,15	5.449,84	5.460,20	5.469,48	5.479,32	5.466,72	5.453,05	5.469,41	5.493,48	5.513,25	5.561,22
Variation (%)	0,04	0,54	1,22	0,19	0,17	0,18	-0,23	-0,25	0,30	0,44	0,36	0,87
IGP-DI (Aug/94 = 100)	2,55	3,37	4,48	4,30	3,92	3,31	2,46	2,05	2,35	2,69	2,49	3,89
Variation (%)	5.233,07	5.259,76	5.320,24	5.331,42	5.344,75	5.348,49	5.331,91	5.311,65	5.325,46	5.344,63	5.357,45	5.391,74
IGP-M (Aug/94 = 100)	0,10	0,51	1,15	0,21	0,25	0,07	-0,31	-0,38	0,26	0,36	0,24	0,64
Variation (%)	2,54	3,27	4,31	4,19	4,00	3,30	2,40	1,88	2,13	2,31	2,44	3,14
IPC-FIPE (Jun/94 = 100)	732,04	738,26	751,12	751,82	751,91	764,28	764,66	772,84	785,22	803,58	834,71	862,26
Variation (%)	0,55	0,85	1,74	0,09	0,01	1,64	0,05	1,07	1,60	2,34	3,87	3,30
IPCA (Dec/93 = 100)	741,33	743,56	759,11	762,73	762,42	771,91	778,10	780,28	792,43	810,08	832,31	868,44
Variation (%)	0,67	0,30	2,09	0,48	-0,04	1,24	0,80	0,28	1,56	2,23	2,74	4,34
IPC-3i - Variation (%)	-0,04	0,49	0,74	0,42	0,01	0,44	-0,03	-0,37	0,37	-0,18	-0,54	0,36

Sources: INSS/SINTESE, IPEA, BNDES and BACEN.

BENEFITS

Benefits consist of monetary payments by Social Security to insured persons or their dependents. They aim at covering the events of sickness, labour accidents, invalidity, death or age, as well as length of contribution and work under hazardous and special health menacing conditions; protection to maternity; family benefit (for each child) and imprisonments benefit; and assistance benefits paid to the aged or disabled persons.

Continued benefits are characterized as continuous monthly payments, which endure until a certain event (e.g. death) cause their interruption. Benefits are adjusted each year to inflation according to an index stipulated by law (currently the INPC – National Consumer Price Index), always the same month than the minimum wage adjustment occurs.

The cycle of a benefit in the social security system comprehends: a) Concession, the flow of new benefits into the system; b) Maintenance, the administration of active and suspended benefits which are part of the roster; c) Cessation, corresponding to the benefits which do not generate credits any longer and are excluded from the active roster; and, d) Emission, which refers to the generation of a payment credit corresponding to an active benefit. A benefit is considered as suspended when it is not generating payment credits; however, it may be reactivated at any moment.

Benefits can be classified as: a) **GENERAL REGIME BENEFITS** are ruled by the General Social Security Regime (Regime Geral de Previdência Social – RGPS); they depend on the contribution of the insured (be they mandatory or voluntary contributors) and encompass general benefits and labour accident benefits. Their monthly value is calculated with reference to the wages on which were calculated the contributions and they are adjusted to inflation according to an index given by legislation. **General Benefits** usually depend on the fulfillment of a minimum contribution period before the insured can qualify to the concession. They include retirement benefits, survivor pensions, temporary benefits, family benefits and maternity benefits. **Labour Accident Benefits** are due to the insured that suffered an accident, or to his/her dependent, if the accident occurs when the insured is working serving a company. Professional or occupational diseases are also listed under labour accident figures, as well as the accident suffered during the displacement of the insured between his/her residence and the work place, provoking lesion or functional impact which cause death or reduce the capability to work; and, b) **SOCIAL ASSISTANCE BENEFITS** are ruled by the Social Assistance Law (Lei Orgânica da Assistência Social – LOAS), granting a monthly minimum wage benefit to those aged 65 or more and to disabled people. In both cases the family income must be below the threshold of 25% of the minimum wage per member. These benefits do not depend on a previous contribution record.

CONCEDED BENEFITS:

Correspond to the benefit requirements presented by insured or their dependents to Social Security, which are analyzed, approved and authorized for payment because they fulfilled all criteria necessary for obtaining the specific benefit. Information displayed refers to the Date of Benefit Analysis (Data de Despacho do Benefício – DDB). Quantity figures include neither alimonies nor splitting of a single survivor pension among different dependents because they correspond to the fraction of a same benefit despite of the existence of a Benefit Number (Número de Benefício – NB) of its own for each fraction. Value data correspond to the converted Initial Monthly Payment (Renda Mensal Inicial – RMI). Conversion is done from the Date of Benefit Start (Data de Início do Benefício – DIB) to the Date of Benefit Analysis (Data de Despacho do Benefício – DDB). Displayed value information does not include positive complements, discounts or delayed benefit payments.

VALUE OF CREDIT EMISSION AT CONCESSION:

Corresponds to the credits emitted for the first payment of conceded benefits. From the second payment on credit emissions are displayed in the tables referring to Benefit Emission. Unlike information displayed in other concession tables, values refer to net values, which means the difference between the gross value (value of the benefit plus complements, etc.) and the value of discounts (income tax, alimonies, etc.), including, if given, the value of delayed payments. The reference month corresponds to the payment date and not to the Date of Benefit Authorization (DDB), used in the rest of the concession tables.

EMITTED BENEFITS:

Emitted benefits are credits sent to the payment system referring to continuous payment benefits that are in the active benefit roster. Positive Complements (Complementos Positivos – CP) of a benefit, e.g. those stemming from a judicial decision, reactivation or revision of a benefit, etc. also constitute emitted credits as long as they are of low unitary value. Emitted benefits do not include Alternative Benefit Payments (Pagamentos Alternativos de Benefícios – PAB), which are commanded by Social Security Offices (Agências da Previdência Social – APS) and paid directly at Banco do Brasil. The amount of emitted credits can be larger than the quantity of active benefits because one benefit may generate more than one credit within a single month. Information on quantity includes alimonies and survivor pension unfolding. Value information refers to the net value, obtained by the difference between the gross value (benefit value plus complements, family benefit, etc.) and the value of reductions (income tax, alimonies, etc.). Tables 12, 13 and 14, unlike all other tables, consider the value of the benefit plus complements and do not incorporate non-permanent credits nor reductions. Information usually refers to the calendar month of the benefit, not the payment month. The 13th yearly payment are part of the calendar months of August and November, paid in the months of September and December respectively.

REQUIREMENTS, DENIALS AND BENEFITS UNDER ANALYSIS:

REQUIRED: Quantity of processes requiring a benefit (receiving a Benefit Number– NB) and whose Requirement Entrance (Data de Entrada do Requerimento – DER) is the month of reference.

DENIED: Refers to benefit requirements that were analyzed and not conceded because they did not fulfill all legal criteria needed for concession.

UNDER ANALYSIS: Correspond to the benefit requirement stock which has still not been dispatched by the INSS, that means, neither conceded nor refused or concluded until the month of reference, or which need the requiring person to supply additional information or documents. Comprehend the benefit requirements that have a DER but no Benefit Dispatch Data (Data de Despacho do Benefício – DDB).

Information on requirements, denials and benefits under analysis include benefits of the General Regime, labour accident, social assistance and treasury-owed (BLE) benefits. Data related to Social Assistance Pensions – Invalidation and Old Age are included, respectively, under Benefits by Labour Incapability and Other Benefits.

SUSPENDED BENEFITS:

Correspond to the benefits of the roster that, temporarily, do not generate credit for payment, although their value is updated each month and they can be reactivated any time by the INSS. They include alimonies and split survivor benefits.

CEASED BENEFITS:

Correspond to continuous benefits that do not generate credits for several possible reasons, like death, medical decision, transformation into another benefit, legal age limit surpassed, etc. in accordance to legislation. Since the communication of the event generating the cessation of a benefit may occur, in some cases, with delay, those information are subject to ulterior correction. They include alimonies and split survivor benefits.

AVERAGE CONCESSION TIME:

Corresponds to the average number of days used to conclude a concession process. The time is measured between the Requirement Entrance Date (Data de Entrada do Requerimento – DER) or Date of Document Regularization (Data de Regularização da Documentação – DRD) if there had been some information to be provided by the insured and the Date of Benefit Analysis (Data de Despacho do Benefício – DDB). Encompasses all benefits under normal analysis process, except those in phases 3 (administrative appeal) and 4 (at court).

CASH FLOW:

Corresponds to the financial movimentation of Social Security, with daily monitoring of inflows (revenues) and outflows (payments) of financial resources in the INSS accountability.

OTHER SOCIAL SECURITY INFORMATION

MINIMUM BENEFIT GUARANTEE: Is the minimum value established by Constitution, Art. 201, § 2º, which reads as follows: “No income substituting benefit should be lower than the monthly value of the official minimum wage.”

CONTRIBUTION CEILING: It is the largest value of the contribution basis to the General Regime.

BENEFIT CEILING: It is the largest value of benefits paid by the General Regime (except maternity benefits and court decisions).

FAMILY BENEFIT: Due to the employee and the day worker, be them active or retired by age, invalidity or all other retired after age 65 if men and 60 if women, or still if receiving sickness benefit, according to the number of children aged until 14 or of any age if invalid. Starting January 2020, the family benefit for each child or similar until age 14 or invalid of any age, corresponds to: a) R\$ 48.62 (forty eight real and sixty two cents) with monthly income of up to R\$ 1,425.66 (one thousand four hundred and twenty five real and sixty two cents).

CONTRIBUTION BASIS:

The contribution basis lies between the minimum official wage and the contribution ceiling (respectively R\$ 1.045,00 and R\$ 6.106,06 – starting January 2020): a) for the employee and day worker – the remuneration received in one or more companies, comprehending the totality of all income paid in exchange for work during that certain month; b) for the domestic employee – the remuneration registered in the individual Labour Booklet (Carteira de Trabalho e Previdência Social – CTPS); c) for the self employed – the remuneration received for services to one or more companies or for the autonomous work during that certain month; and for the voluntary insured – the value declared.

BENEFIT CALCULATION BASIS:

It is the basic reference used to calculate the monthly value of continuous benefits: a) for retirement by age and length of contribution, the arithmetic average of the 80% largest monthly contribution bases, inflation adjusted, multiplied by the demographic factor (fator previdenciário – mandatory in case of length of contribution, optional in case of age); and for the retirement by invalidity, special retirement due to health hazards, sickness benefit and partial invalidity benefit, the arithmetic average of the 80% largest monthly contribution bases, inflation adjusted.

CONTRIBUTORS TO THE GENERAL REGIME:

Contributors to Social Security are the company or similar, the domestic employer and the worker. The following persons are compulsory contributors: employee, domestic employee, self employed, day worker and special rural insured. There are still those who voluntarily affiliate to Social Security, the voluntary contributors. Each contributor has a specific kind of contribution. The main concepts are:

- **COMPANY** – individual firm or society which assumes the risk of urban or rural economic activity, with purpose of profit or not, as well as organisms of public direct or indirect administration and their foundations. Similar to a company, for social security purposes, is a self employed who hires the service of another insured, as well as cooperatives, associations or entities of any kind, diplomatic and consular foreign missions.
- **DOMESTIC EMPLOYER** – Person or family which admits, without purpose of profit, domestic employee(s).

- **WORKER** – Can be classified as follows:

Employee – Delivering continuous services to urban or rural companies, subordinated and in exchange for remuneration, including the employed directors; and,

Day Worker – Delivers services to one or more urban or rural companies, without permanent employment, with intermediation of unions or manpower organizations (usually at ports).

- **SELF EMPLOYED** – Law 9.876/1999 unified employers, autonomous workers and similar into one single group. It includes: farmers; gold washers; religious ministers; civil Brazilians working abroad; urban and rural employers; worker which sells services occasionally; and the autonomous worker. Decree 3.048/1999 also includes: the member of a cooperative, association or similar, as well as the house keeper elected, which work for remuneration, the retiree of any regime nominated temporary class judge of Labour Justice or Electoral Justice and others.

Autonomous Worker and Similar – The person delivering eventual urban or rural services to one or more companies a without employment relation; or the urban or rural self employed with or without purpose of profit.

Employer – Corresponds to the owner of a firm, not employed director, member of administration board and similar.

- **DOMESTIC EMPLOYEE** – Person which delivers continuous services to another person of family, in exchange of remuneration, without purpose of profit.
- **VOLUNTARY INSURED** – Person aged 16 or more which affiliates to the General Regime and pays contributions, provided he/she does not perform remunerated work which turns him/her into a mandatory insured.
- **SPECIAL RURAL INSURED** – Farmer, partner, sharer or tenant, small fisher or similar, which perform those activities individually or within their families, including children aged 16 or more and similar, provided they work with the respective family group.

Acronyms used in this document:			
AEPS	Anuário Estatístico da Previdência Social	IPC-Fipe	Índice de Preços ao Consumidor – Fundação Instituto de Pesquisas Econômicas
BLE	Benefícios de Legislação Específica	LOAS	Lei Orgânica de Assistência Social (Lei Nº 8.742/93)
BMD	Boletim Mensal de Desemprego	LOPS	Lei Orgânica de Previdência Social (Lei Nº 3.807/60)
CAPIN	Caixa de Aposentadorias e Pensões da Imprensa Nacional	NB	Número de Benefício
CDP	Certificado da Dívida Ativa	PASEP	Programa de Formação do Patrimônio do Servidor Público
CNIS	Cadastro Nacional de Informações Sociais	PIB	Produto Interno Bruto
COFINS	Contribuição para o Fundo de Investimento Social	PNAD	Pesquisa Nacional por Amostra de Domicílio
COMPREV	Compensação Previdenciária	PSS	Plano de Seguridade Social
CPMF	Contribuição Provisória de Movimentação Financeira	REFIS	Programa de Recuperação Fiscal
DATAPREV	Empresa de Tecnologia e Informações da Previdência Social	RFFSA	Rede Ferroviária Federal Sociedade Anônima
DDB	Data do Despacho do Benefício	RGPS	Regime Geral de Previdência Social
DER	Data de Entrada de Requerimento	RMI	Renda Mensal Inicial
DIB	Data do Início do Benefício	RMV	Rendas Mensais Vitalícias
DRD	Data de Regularização de Documentação	RPB	Recibo de Pagamento ao Beneficiário
ECT	Empresa Brasileira de Correios e Telégrafos	SABI	Sistema de Administração de Benefícios por Incapacidade
FIES	Fundo de Financiamento ao Estudante do Ensino Superior	SASSE	Serviço de Assistência e Seguro Social dos Economistas
FNAS	Fundo Nacional de Assistência Social	SENAI	Serviço Nacional de Aprendizagem Industrial
FNS	Fundo Nacional de Saúde	SENAR	Serviço Nacional de Aprendizagem Rural
FPAS	Fundo de Previdência e Assistência Social	SESI	Serviço Social da Indústria
FUNDACENTRO	Fundação Jorge Duprat Figueiredo de Segurança e Medicina do Trabalho	SIMPLES	Sistema Integrado de Pagamento de Impostos e Contribuições das Microempresas e Empresas de Pequeno Porte
GEAP	Grupo Executivo de Assistência Patronal	SINAP	Sistema de Informações e Acompanhamento de Projetos do Seguro Social
GPS	Guia de Previdência Social	SINTESE	Sistema Integrado de Tratamento Estatístico de Séries Estratégicas
IBGE	Instituto Brasileiro de Geografia e Estatística	SP	Secretaria de Previdência
IGP-DI	Índice Geral de Preços – Disponibilidade Interna	SRF	Secretaria da Receita Federal
IGP-M	Índice Geral de Preços do Mercado	SUB	Sistema Único de Benefícios
INCRA	Instituto Nacional de Colonização e Reforma Agrária	TJLP	Taxa de Juros de Longo Prazo
INPC	Índice Nacional de Preços ao Consumidor	TR	Taxa Referencial
INSS	Instituto Nacional do Seguro Social	TRF	Tribunal Regional Federal
IPCA	Índice de Preço ao Consumidor Amplo		

Note

Groups of Species are composed by following benefits:

Retirement by Age	07, 08, 41, 52, 78 and 81
Retirement by Invalidity	04, 06, 32, 33, 34, 51 and 83
Retirement by Length of Contribution	42, 43, 44, 45, 46, 49, 57, 72 and 82
Survivor Pension	01, 03, 21, 23, 27, 28, 29, 55 and 84
Temporary Benefits	13, 15, 25, 31, 36 and 50
Labour Accident Benefits	02, 05, 10, 91, 92, 93, 94 and 95
Others	47, 48, 68, 79 and 80
Social Assistance Benefits	11, 12, 30, 40, 85, 86, 87 and 88
Treasury Owed Benefits – BLE	22, 26, 37, 38, 54, 56, 58, 59, 60, 76 and 89.

Conventions

... the phenomenon may or may not have occurred, but its value is unknown.
- the phenomenon has not been verified.
0 or 0,00 the phenomenon has been verified, but its value is below half the unit used in the table.

PERSONS INVOLVED: Minister of Finance: Paulo Roberto Nunes Guedes; Executive Secretary of Ministry of Finance: Marcelo Pacheco dos Guaranys ; Special Secretary for Social Security and Labor: Bruno Bianco Leal; Secretary of Social Security: Naron Gutierre Nogueira ; Secretary of Social Security Policies: Rogério Nagamine Costanzi; General Coordinator for Statistics, Demography and Actuary: Alexandre Zioli Fernandes; Assistants: Carolina Fernandes dos Santos, Hugo Carvalho de Oliveira e Valdemir de Souza Silva.

Social Security Statistical Bulletin is a monthly publication of the Social Security Secretary of the Ministry of Finance , under responsibility of the Secretary of Social Security Policies and prepared by the General Coordination of Statistics, Demography and Actuary. Printing: Social Communication. Also available at *internet* at the address: www.previdencia.gov.br

Total or partial reproduction of information contained in this bulletin is allowed, regarded mention of source.

CORRESPONDENCE: Secretaria da Fazenda do Ministério da Fazenda – Secretaria de Políticas de Previdência Social
Esplanada dos Ministérios Bloco “F” 7º andar Sala 741 – 70.059-900 – Brasília/DF
Tel: +55 61 2021 5115. Fax: +55 61 2021 5020