

June 2020

Volume 25, number 6

SOCIAL SECURITY STATISTICAL BULLETIN

SECRETARY OF SOCIAL SECURITY POLICIES
GENERAL COORDINATOR FOR STATISTICS, DEMOGRAPHY AND ACTUARY

- 01 - SOCIAL SECURITY GENERAL FIGURES
- 02 - EVOLUTION OF BENEFIT CONCESSION - 2006/2020
- 03 - EVOLUTION OF BENEFIT CONCESSION BY LARGE GROUPS OF BENEFITS - 2006/2020
- 04 - BENEFIT CONCESSION, ACCORDING TO BENEFITS GROUPS
- 05 - RETIREMENTS CONCEDED BY AGE RANGE ACCORDING TO SECTOR, SEX AND GROUPS OF RETIREMENT
- 06 - BENEFITS CONCEDED BY LARGE GROUPS ACCORDING TO VALUE RANGES
- 07 - BENEFITS CONCEDED BY SECTOR AND LARGE GROUPS, ACCORDING TO VALUE RANGES
- 08 - BENEFITS CONCEDED BY VALUE RANGE, ACCORDING TO FEDERAL STATES
- 09 - BENEFITS CONCEDED, ACCORDING TO FEDERAL STATES
- 10 - BENEFITS CONCEDED, ACCORDING TO BENEFITS
- 11 - VALUE OF CREDITS AT CONCESSION
- 12 - BENEFITS CONCEDED BY SOURCE OF DECISION, ACCORDING TO MAINLY SPECIES FROM GENERAL SCHEME
- 13 - EVOLUTION OF BENEFIT EMISSION - 2006/2020
- 14 - EVOLUTION OF BENEFIT EMISSION BY LARGE GROUPS OF SPECIES - 2006/2020
- 15 - BENEFIT EMISSION BY SECTOR, ACCORDING TO GROUPS OF SPECIES
- 16 - BENEFIT EMISSION BY LARGE GROUPS, ACCORDING TO VALUE RANGES
- 17 - BENEFIT EMISSION BY SECTOR, ACCORDING TO VALUE RANGES
- 18 - BENEFIT EMISSION BY VALUE RANGES, ACCORDING TO FEDERAL STATES
- 19 - BENEFIT EMISSION BY SECTOR, ACCORDING TO FEDERAL STATES
- 20 - BENEFIT EMISSION ACCORDING TO SECTOR, BY BENEFIT SPECIES
- 21 - BENEFIT CESSATION, ACCORDING TO GROUPS OF SPECIES - PREVIOUS MONTH
- 22 - BENEFITS CEASED AND SUSPENDED, ACCORDING TO FEDERAL STATES - PREVIOUS MONTH
- 23 - UNDEFERRED ACCORDING TO THE FEDERATION UNITS
- 24 - EVOLUTION OF BENEFIT CONCESSIONS AND INDEFERIMENTS - 2006/2020
- 25 - BENEFIT REQUIREMENTS IN ANALYSIS BY INSS BY PENDING AND SECOND FEDERATION UNIT
- 26 - GENERAL SCHEME CASH FLOW - 2019/2020
- 27 - OTHER INFORMATIONS - 2019/2020

PRESENTATION

The Social Security Statistical Bulletin – BEPS is a monthly publication of the Social Security Secretary of the Ministry of Social Security. It is composed by 27 tables with data on benefits, revenue, the INSS cash flow and a set of economic and demographic indicators. Hence it covers the General Regime and social assistance benefits operated by the National Institute of Social Insurance (INSS). This bulletin neither contains information on current public servant funds (Regimes Próprios de Previdência Social) nor on the supplementary pension system (Previdência Complementar).

Table 1 is meant to bring basic information in a nutshell, with key data on benefits, revenue, cash flow, population and coverage. The following tables 2 to 12 unfold information on benefit concession: according to urban/rural sectors (table 2); quantity and value by species of benefits (tables 3 and 5); quantity and value by value ranges (tables 6 and 7); geographical dispersion according to federal states (tables 8 and 9); and by species of benefits (table 10).

Table 11 shows information on new emissions, benefits which have been paid for the first time in the month of reference and still are not part of the permanent benefit roster; Table 12 benefits conceded by source of decision, according to mainly species from general scheme.

Data 13 to 20 bring data on benefit emission, i.e. credits sent to be paid and generated from the active roster. The table sequence follows the structure used for benefit concession (tables 2 to 12).

Information on tables 21 and 22 refers to benefit cessation and suspension and is usually presented with a delay of one month. The benefits mentioned in those tables were suspended or ceased from the day the payment spreadsheet of the month of reference was generated until the elaboration of the following spreadsheet. Benefit und deferred according to the federation units on table 23. Table 24 brings the monthly evolution, concessions and denials. Requirements in analysis by inss by pending and second federation unit of table 25.

The last two tables show the INSS cash flow (table 26) and other basic data on social security and the economy (table 27). The definitions used are presented after the last table.

For a long time the Brazilian Social Security has been owing information accessible in foreign languages. We hope the Statistical Bulletin helps to fill that gap. Please do not hesitate to contact us if you have any doubts or suggestions on the information presented.

01

SOCIAL SECURITY GENERAL FIGURES

INSS CASH FLOW - 2019/2020 - (R\$ TSD.)			
EXPLANATION	JUNE/2020	2020	ACCUM. LAST 12 MONTHS
Own Revenue	21.405.226	157.660.820	364.396.548
(+) Simple Revenue	1.656.211	15.916.720	38.823.031
(+) Other Sources of Revenue	58.049	803.424	2.045.366
(=) Brute Revenue	23.119.485	174.380.963	405.264.944
(-) Reimbursements and Refunds	11.227	39.039	893.801
(-) Gatherings of Other Entities	1.331.567	11.993.894	23.376.859
(=) Net Revenue	21.776.691	162.348.031	380.994.284
Social Security Benefits	77.441.900	360.206.183	699.557.434
(-) Benefits Returned	-513.384	-2.414.444	-4.943.457
(=) Total Benefits	76.928.516	357.791.739	694.613.977
Social Security Balance (Net Revenue - Social Security Benefits)	-55.151.825	-195.443.708	-313.619.693

SOURCE: Financial Programmation Sector/INSS.

NET REVENUE AND EXPENDITURE OF THE GENERAL SCHEME AS PART OF GDP – 2019				
GDP (R\$ TSD) ⁽¹⁾	NET REVENUE (R\$ TSD)	% OF GDP	BENEFIT EXPENDITURE (R\$ TSD)	% OF GDP
7.256.926	413.331.295	5,70	626.510.375	8,63

Fuentes: División de programación Financiera del INSS y IBGE

Sector	BENEFIT CONCESSION				BENEFIT EMISSION	
	Accumulated in 2019		June/2020		June/2020	
	Quantity	Value (R\$ Tsd)	Quantity	Value (R\$ Tsd)	Quantity	Value (R\$ Tsd)
Total	5.190.239	7.559.239	432.256	530.286	35.816.701	48.283.474
Urbano	4.414.384	6.784.288	384.691	480.545	26.196.923	39.216.087
Rural	775.855	774.950	47.565	49.742	9.619.778	9.067.388

SOURCE: Financial Programmation Sector/INSS and IBGE.

ADDITIONAL BENEFIT INFORMATIONS				AVERAGE CONCESSION TIME (IN DAYS)	
May/2020		June/2020		May/2020	June/2020
Benefit Termination		Benefit Suspension	Not conceded		
Quantity	Value (R\$ Tsd)				
393.031	487.572.748	NA	389.699	52	45

Sources: INSS / SUB, SINTESE and SUIBE

(1) GDP on market prices, preliminary data estimated by Instituto Brasileiro de Geografia e Estatística - IBGE

(2) Corresponds to the amount of months with contribution for all workers divided by 12.

FIGURES ON THE POPULATION - 2019

EXPLANATION	TOTAL
Resident Population	209.496.463
Urban	179.490.578
Rural	30.005.885
Economically Active Population	104.976.213
Occupied	92.091.317
Non occupied	12.884.896
Not Economically Active Population	66.185.439
Occupied Population by Position in the Main Job:	
Total	92.091.317
Employees	55.514.628
Formally registered	32.652.213
Public Servants and Military	7.986.076
Others and without declaration	11.227.294
Public Sector with and without a formal contract	3.649.045
Domestic Workers	6.226.424
Formally registered	1.756.382
Non registered and without declaration	4.470.042
Autonomous workers	23.823.629
Employers	4.424.900
Auxiliary family worker	2.101.736
Contributing to Social Security in any Job	58.156.477

SOURCE: PNAD Continua 5 Visita/IBGE - 2019.

AMOUNT OF CONTRIBUTORS TO THE GENERAL SCHEME⁽²⁾ – 2018

TOTAL	52.365.738
Employees	39.344.909
Autonomous workers	9.920.445
Domestic Workers	1.900.817
Facultative contributors	1.197.587
Special rural insured worker	1.980

Source: SPREV / CNIS.

02

EVOLUTION OF BENEFIT CONCESSION - 2006/2020

YEARS/MONTHS	QUANTITY				VALUE (R\$)				AVERAGE VALUE (R\$)			AVERAGE CONCESSION TIME (DAYS)
	Total	Over last year/month (%)	Sector		Total	Over last year/month (%)	Sector		Total	Sector		
			Urban	Rural			Urban	Rural		Urban	Rural	
2006 Total	4.238.816	7,16	3.221.479	1.017.337	2.454.718.849	18,27	2.108.750.810	345.968.039	579,10	654,59	340,07	...
2007 Total	4.173.350	-1,54	3.157.008	1.016.342	2.565.614.483	4,52	2.185.671.623	379.942.860	614,76	692,32	373,83	...
2008 Total	4.461.842	6,91	3.408.788	1.053.054	2.939.609.022	14,58	2.506.754.117	432.854.905	658,83	735,38	411,05	...
2009 Total	4.473.905	0,27	3.389.215	1.084.690	3.183.818.356	8,31	2.682.419.674	501.398.683	711,64	791,46	462,25	...
2010 Total	4.640.120	3,72	3.565.641	1.074.479	3.581.722.281	12,50	3.033.730.446	547.991.835	771,90	850,82	510,01	...
2011 Total	4.767.039	2,74	3.737.177	1.029.862	3.974.824.813	10,98	3.413.642.786	561.182.027	833,81	913,43	544,91	...
2012 Total	4.957.681	4,00	3.921.951	1.035.730	4.532.732.386	14,04	3.887.990.893	644.741.493	914,28	991,34	622,50	...
2013 Total	5.207.629	5,04	4.169.903	1.037.726	5.142.736.655	13,46	4.438.965.291	703.771.364	987,54	1.064,52	678,19	...
2014 Total	5.211.030	0,07	4.214.863	996.167	5.485.224.495	6,66	4.763.421.962	721.802.533	1.052,62	1.130,15	724,58	...
2015 Total	4.344.701	-16,62	3.546.427	798.274	5.038.457.733	-8,14	4.408.752.229	629.705.504	1.159,68	1.243,15	788,83	...
2016 Total	5.246.464	20,76	4.339.012	907.452	6.848.532.683	35,93	6.048.192.093	800.340.590	1.305,36	1.393,91	881,96	...
2017 Total	5.103.661	-2,72	4.192.164	911.497	6.989.804.383	2,06	6.133.964.141	855.840.242	1.369,57	1.463,20	938,94	...
2018 Total	5.123.777	0,39	4.268.557	855.220	7.062.462.720	1,04	6.246.594.198	815.868.522	1.378,37	1.463,40	953,99	...
2019 Total	5.190.239	1,30	4.414.384	775.855	7.559.238.611	7,03	6.784.288.233	774.950.378	1.456,43	1.536,86	998,83	...
January	336.566	0,01	289.879	46.687	490.433.881	3,78	444.027.476	46.406.405	1.457,17	1.531,77	993,99	65
February	406.707	20,84	350.336	56.371	589.816.718	20,26	533.555.050	56.261.668	1.450,23	1.522,98	998,06	65
March	366.178	-9,97	315.687	50.491	535.128.467	-9,27	484.757.725	50.370.741	1.461,39	1.535,56	997,62	64
April	424.928	16,04	363.880	61.048	622.749.281	16,37	561.912.179	60.837.102	1.465,54	1.544,22	996,55	67
May	497.238	17,02	423.739	73.499	702.772.376	12,85	629.494.512	73.277.864	1.413,35	1.485,57	996,99	64
June	399.153	-19,73	341.144	58.009	586.295.633	-16,57	528.474.587	57.821.046	1.468,85	1.549,12	996,76	73
July	456.259	14,31	381.342	74.917	677.293.433	15,52	602.387.720	74.905.713	1.484,45	1.579,65	999,85	89
August	506.441	11,00	431.670	74.771	750.210.973	10,77	675.429.096	74.781.877	1.481,34	1.564,69	1.000,15	86
September	451.946	-10,76	378.221	73.725	656.233.495	-12,53	582.496.872	73.736.623	1.452,02	1.540,10	1.000,16	80
October	518.134	14,65	438.882	79.252	748.971.632	14,13	669.663.980	79.307.652	1.445,52	1.525,84	1.000,70	81
November	456.190	-11,96	386.754	69.436	667.413.665	-10,89	597.899.403	69.514.262	1.463,02	1.545,94	1.001,13	71
December	370.499	-18,78	312.850	57.649	531.919.057	-20,30	474.189.633	57.729.423	1.435,68	1.515,71	1.001,40	75
2020 January	355.917	-3,94	296.296	59.621	528.814.758	-0,58	466.827.350	61.987.408	1.485,78	1.575,54	1.039,69	78
February	390.220	9,64	319.415	70.805	560.043.042	5,91	485.898.104	74.144.938	1.435,20	1.521,21	1.047,17	72
March	331.338	-15,09	264.602	66.736	466.380.519	-16,72	396.559.538	69.820.980	1.407,57	1.498,70	1.046,23	69
April	453.249	36,79	398.407	54.842	511.358.527	9,64	453.991.320	57.367.208	1.128,21	1.139,52	1.046,05	52
May	329.658	-25,06	297.278	42.380	425.496.606	-16,79	381.157.982	44.338.623	1.252,72	1.282,16	1.046,22	57
June	432.256	27,26	384.691	47.565	530.286.444	24,63	480.544.738	49.741.706	1.226,79	1.249,17	1.045,76	45
Subtotal ⁽¹⁾	2.302.638	-5,27	1.960.689	341.949	3.022.379.896	-14,31	2.664.979.032	357.400.864	1.312,57	1.359,21	1.045,19	-

Sources: INSS / SUB and SINTESE

(1) The variation corresponds to the proportion between the accumulated value of 2020 and the same period of 2019.

QUANTITY OF BENEFITS CONCEDED - 2019/2020 (in thousands)

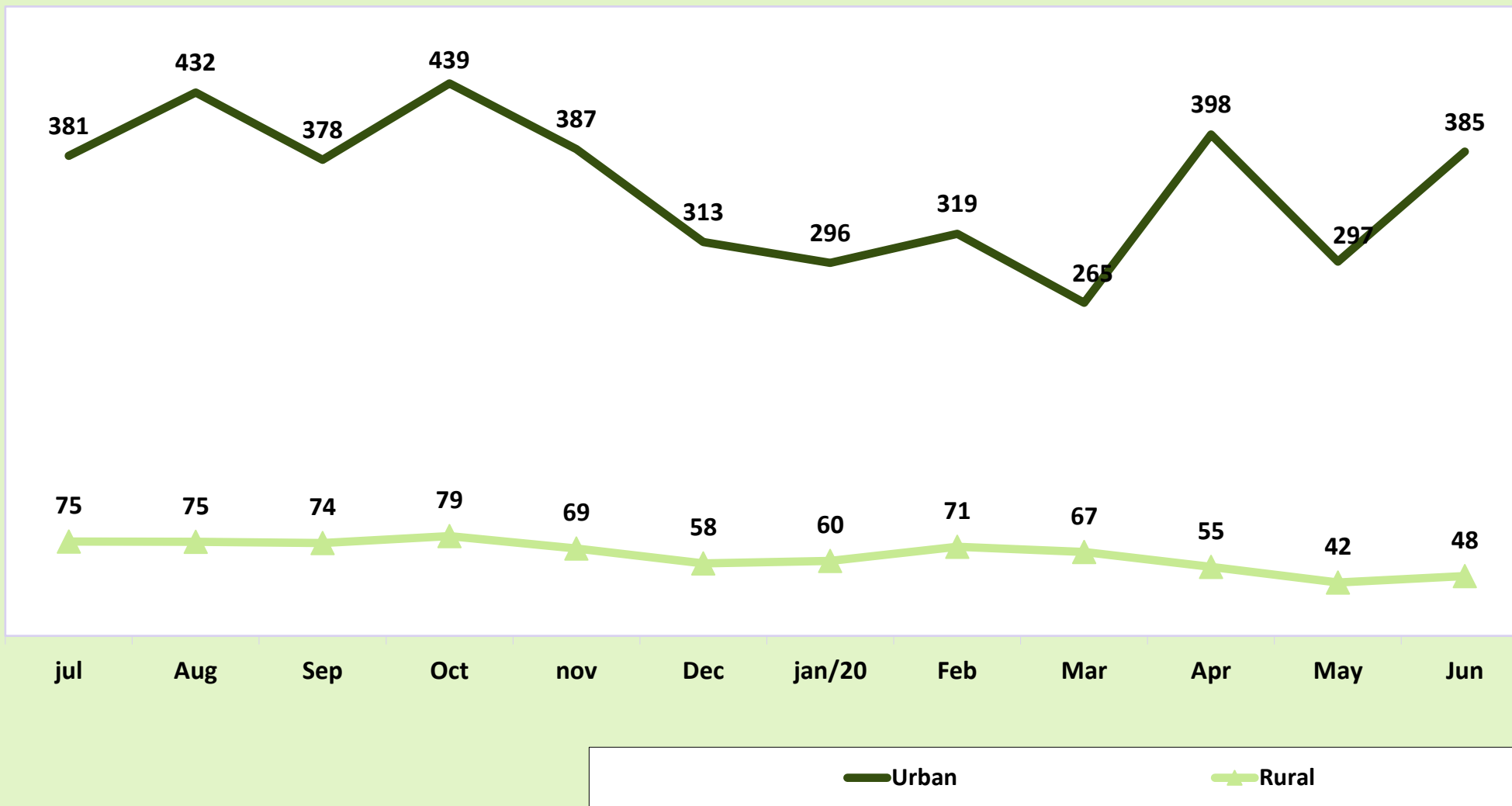

BENEFITS CONCESSION - VALUE 2019/2020 (in R\$ 1,000)

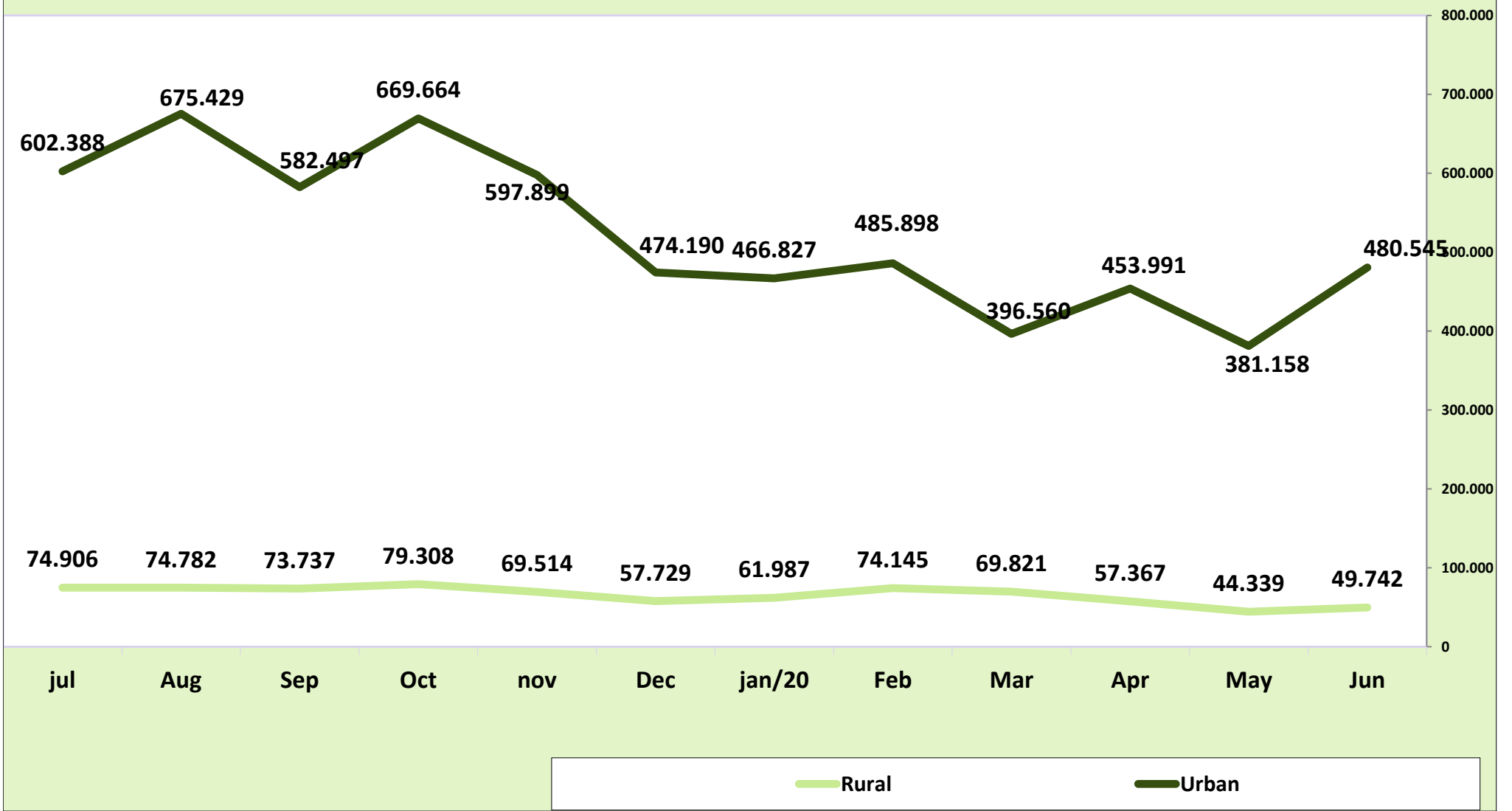

02

EVOLUTION OF BENEFIT CONCESSION BY LARGE GROUPS OF BENEFITS - 2006/2020

Months/Years		QUANTITY				VALUE (R\$)				AVERAGE VALUE (R\$)			
		Total	Large Groups of Benefits			Total	Large Groups of Benefits			Total	Large Groups of Benefits		
			General Scheme	Social Assistance	Treasury Owed		General Scheme	Social Assistance	Treasury Owed		General Scheme	Social Assistance	Treasury Owed
2006	Total	4.238.816	3.932.623	305.493	700	2.454.718.849	2.351.066.546	103.022.256	630.047	579,10	597,84	337,23	900,07
2007	Total	4.173.350	3.846.213	326.509	628	2.565.614.483	2.442.972.963	122.059.721	581.799	614,76	635,16	373,83	926,43
2008	Total	4.461.842	4.083.135	377.324	1.383	2.939.609.022	2.783.625.365	154.770.467	1.213.190	658,83	681,74	410,18	877,22
2009	Total	4.473.905	4.108.220	362.090	3.595	3.183.818.356	3.013.322.876	167.087.472	3.408.009	711,64	733,49	461,45	947,99
2010	Total	4.640.120	4.261.083	376.438	2.599	3.581.722.281	3.387.149.314	191.746.367	2.826.601	771,90	794,90	509,37	1.087,57
2011	Total	4.767.039	4.423.616	341.291	2.132	3.974.824.813	3.786.637.079	185.733.712	2.454.023	833,81	856,00	544,21	1.151,04
2012	Total	4.957.681	4.629.268	327.038	1.375	4.532.732.386	4.327.514.932	203.419.876	1.797.578	914,28	934,82	622,01	1.307,33
2013	Total	5.207.629	4.851.554	355.165	910	5.142.736.655	4.900.654.776	240.705.598	1.376.281	987,54	1.010,12	677,73	1.512,40
2014	Total	5.211.030	4.866.734	343.669	627	5.485.224.495	5.235.465.186	248.766.109	993.200	1.052,62	1.075,77	723,85	1.584,05
2015	Total	4.344.701	4.065.490	278.683	528	5.038.457.733	4.817.687.216	219.840.504	930.013	1.159,68	1.185,02	788,86	1.761,39
2016	Total	5.246.464	4.890.080	355.890	494	6.848.532.683	6.533.395.135	314.197.429	940.120	1.305,36	1.336,05	882,85	1.903,08
2017	Total	5.103.661	4.770.262	332.821	578	6.989.804.383	6.675.734.950	312.915.154	1.154.279	1.369,57	1.399,45	940,19	1.997,02
2018	Total	5.123.777	4.810.947	312.430	400	7.062.462.720	6.763.042.808	298.568.365	851.548	1.378,37	1.405,76	955,63	2.128,87
2019	Total	5.190.239	4.895.718	294.158	363	7.559.238.611	7.264.854.553	293.511.429	872.629	1.456,43	1.483,92	997,80	2.403,94
	January	336.566	319.794	16.753	19	490.433.881	473.727.100	16.663.256	43.525	1.457,17	1.481,35	994,64	2.290,77
	February	406.707	386.394	20.281	32	589.816.718	569.489.850	20.240.553	86.315	1.450,23	1.473,86	998,01	2.697,34
	March	366.178	349.084	17.073	21	535.128.467	518.049.428	17.038.882	40.157	1.461,39	1.484,03	998,00	1.912,21
	April	424.928	404.164	20.728	36	622.749.281	601.986.679	20.686.502	76.099	1.465,54	1.489,46	998,00	2.113,87
	May	497.238	478.671	18.533	34	702.772.376	684.203.937	18.495.756	72.683	1.413,35	1.429,38	997,99	2.137,74
	June	399.153	382.185	16.945	23	586.295.633	569.339.660	16.911.235	44.738	1.468,85	1.489,70	998,01	1.945,14
	July	456.259	437.157	19.056	46	677.293.433	658.183.925	19.018.161	91.347	1.484,45	1.505,60	998,01	1.985,80
	August	506.441	476.514	29.896	31	750.210.973	720.313.271	29.835.517	62.185	1.481,34	1.511,63	997,98	2.005,98
	September	451.946	428.627	23.288	31	656.233.495	632.919.903	23.241.258	72.334	1.452,02	1.476,62	997,99	2.333,36
	October	518.134	469.356	48.743	35	748.971.632	700.245.950	48.645.327	80.354	1.445,52	1.491,93	998,00	2.295,83
	November	456.190	420.260	35.902	28	667.413.665	631.478.146	35.830.106	105.413	1.463,02	1.502,59	998,00	3.764,74
	December	370.499	343.512	26.960	27	531.919.057	504.916.704	26.904.874	97.479	1.435,68	1.469,87	997,96	3.610,32
2020	January	355.917	330.382	25.510	25	528.814.758	502.306.257	26.458.056	50.445	1.485,78	1.520,38	1.037,16	2.017,82
	February	390.220	358.999	30.949	272	560.043.042	527.405.723	32.341.818	295.502	1.435,20	1.469,10	1.045,00	1.086,40
	March	331.338	305.854	25.459	25	466.380.519	439.723.590	26.604.656	52.273	1.407,57	1.437,69	1.045,00	2.090,92
	April	453.249	277.623	175.601	25	511.358.527	392.812.869	118.497.989	47.669	1.128,21	1.414,91	674,81	1.906,75
	May	339.658	310.106	29.521	31	425.496.606	400.449.053	24.948.765	98.788	1.252,72	1.291,33	845,12	3.186,71
	June	432.256	408.351	23.855	50	530.286.444	508.818.411	21.396.636	71.396	1.226,79	1.246,03	896,95	1.427,93
	Subtotal	2.302.638	1.991.315	310.895	428	3.022.379.896	2.771.515.902	250.247.920	616.074	1.312,57	1.391,80	804,93	1.439,42

Sources: INSS / SUB and SINTESE

QUANTITY OF BENEFITS CONCEDED - 2006/2020

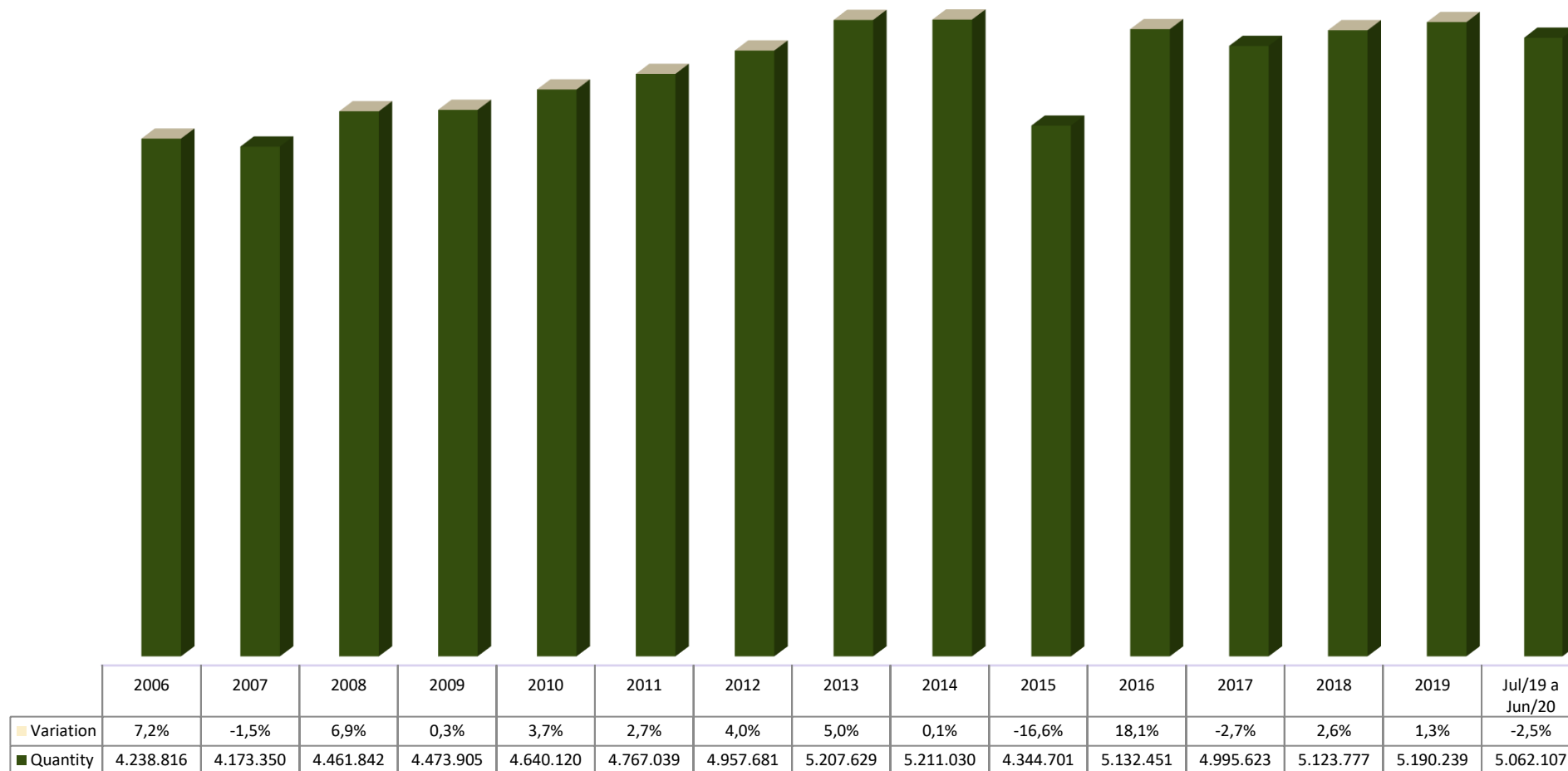

04

BENEFIT CONCESSION, ACCORDING TO BENEFITS GROUPS

GROUPS OF BENEFICIOS	QUANTITY							VALUE (R\$)						AVERAGE VALUE (R\$)			
	Total	% del total	% del grupo	% del sub grupo	Variación en Relación al mes anterior (en %)	Sector		Total	% of total	% of the group	% of sub-group	Over last month (%)	Sector		Total	Urban	Rural
						Urban	Rural						Urban	Rural			
TOTAL	432.256	100,00			27,26	384.691	47.565	530.286.444	100,00			24,63	480.544.738	49.741.706	1.226,79	1.249,17	1.045,76
GENERAL REGIME BENEFITS	408.351	94,47	100,00		31,68	360.786	47.565	508.818.411	95,95	100,00		27,06	459.076.705	49.741.706	1.246,03	1.272,43	1.045,76
Social Security Contributory	405.147	93,73	99,22	100,00	31,73	357.671	47.476	504.475.094	95,13	99,15	100,00	27,05	454.808.052	49.667.042	1.245,17	1.271,58	1.046,15
Retirements	93.968	21,74	23,01	23,19	0,70	73.394	20.574	151.715.671	28,61	29,82	30,07	-1,19	130.154.190	21.561.482	1.614,55	1.773,36	1.048,00
by Age	54.357	12,58	13,31	13,42	-2,80	35.915	18.442	70.807.406	13,35	13,92	14,04	-4,81	51.507.069	19.300.337	1.302,64	1.434,14	1.046,54
by Invalidity	11.953	2,77	2,93	2,95	44,36	9.880	2.073	16.454.218	3,10	3,23	3,26	40,81	14.279.042	2.175.176	1.376,58	1.445,25	1.049,29
by Length of Contribution	27.658	6,40	6,77	6,83	-4,98	27.599	59	64.454.047	12,15	12,67	12,78	-4,48	64.368.078	85.969	2.330,39	2.332,26	1.457,10
Survivor Pension	32.235	7,46	7,89	7,96	53,34	24.148	8.087	50.708.801	9,56	9,97	10,05	59,78	42.208.472	8.500.329	1.573,10	1.747,91	1.051,11
Temporary Benefits	238.689	55,22	58,45	58,91	49,39	229.555	9.134	255.348.612	48,15	50,18	50,62	47,81	245.860.100	9.488.512	1.069,80	1.071,03	1.038,81
Sickness Benefits	236.805	54,78	57,99	58,45	49,73	227.823	8.982	253.324.499	47,77	49,79	50,22	48,17	243.938.216	9.386.283	1.069,76	1.070,74	1.045,01
Partial Invalidity	1.095	0,25	0,27	0,27	28,07	980	115	928.420	0,18	0,18	0,18	27,59	865.086	63.334	847,87	882,74	550,73
Imprisonment Benefit	789	0,18	0,19	0,19	3,54	752	37	1.095.693	0,21	0,22	0,22	3,15	1.056.798	38.895	1.388,71	1.405,32	1.051,21
Maternity Benefit	40.255	9,31	9,86	9,94	20,37	30.574	9.681	46.702.010	8,81	9,18	9,26	19,71	36.585.291	10.116.719	1.160,15	1.196,61	1.045,01
Continued Service Bonus 20%	-	-	-	-	-	-	-	-	-	-	-	-	-	-	-	-	-
Labor Accident Insurance	3.204	0,74	0,78	100,00	25,50	3.115	89	4.343.317	0,82	0,85	100,00	27,95	4.268.653	74.664	1.355,59	1.370,35	838,92
Retirement by Invalidity	376	0,09	0,09	11,74	28,33	353	23	700.771	0,13	0,14	16,13	29,78	676.214	24.558	1.863,75	1.915,62	1.067,72
Survivor Pension	4	0,00	0,00	0,12	-63,64	4	-	12.861	0,00	0,00	0,30	-43,26	12.861	-	3.215,20	3.215,20	-
Sickness Benefits	623	0,14	0,15	19,44	-9,84	594	29	1.084.989	0,20	0,21	24,98	-2,34	1.054.684	30.305	1.741,56	1.775,56	1.045,00
Partial Invalidity	2.190	0,51	0,54	68,35	41,47	2.153	37	2.536.726	0,48	0,50	58,41	47,88	2.516.925	19.802	1.158,32	1.169,03	535,18
Supplementary Benefit	11	0,00	0,00	0,34	10,00	11	-	7.970	0,00	0,00	0,18	43,42	7.970	-	724,56	724,56	-
SOCIAL ASSISTANCE BENEFITS	23.855	5,52	100,00		-19,19	23.855	-	21.396.636	4,03	100,00		-14,24	21.396.636	-	896,95	896,95	-
Social Assistance Pension (LOAS)	15.921	3,68	66,74	100,00	-2,12	15.921	-	16.637.585	3,14	77,76	100,00	-2,12	16.637.585	-	1.045,01	1.045,01	-
for the Aged	10.860	2,51	45,53	68,21	-4,17	10.860	-	11.348.700	2,14	53,04	68,21	-4,17	11.348.700	-	1.045,00	1.045,00	-
for the Impaired	5.061	1,17	21,22	31,79	2,57	5.061	-	5.288.885	1,00	24,72	31,79	2,58	5.288.885	-	1.045,03	1.045,03	-
bpc anticipation	7.934	1,84	33,26	49,83	-40,14	7.934	-	4.759.051	0,90	22,24	28,60	-40,14	4.759.051	-	599,83	599,83	-
OTHER TREASURY OWED PENSIONS (BLE) ⁽¹⁾	50	0,01	-	-	61,29	50	-	71.396	0,01	-	-	-27,73	71.396	-	1.427,93	1.427,93	-

Sources: INSS / SUB and SINTESE

(1) Includes the following species: 22 - Old public servant pension; 26 - Special Pension (Law 593/48); 37 - Extinct Supernumerary Federal Servant Retirements; 38 - Retirements of former CAPIN; 56 - Talidomid victim special pension; 58 - Special benefit for victims of dictatorship; 59 - Special survivor pension for victims of dictatorship; 76 - Family benefit of former Train Company RFFSA; 89 - Special pension for hemodialysis victims of Caruaru. Doesn't include BLE complements.

QUANTITY OF BENEFITS CONCEDED BY GROUPS OF BENEFITS (%)

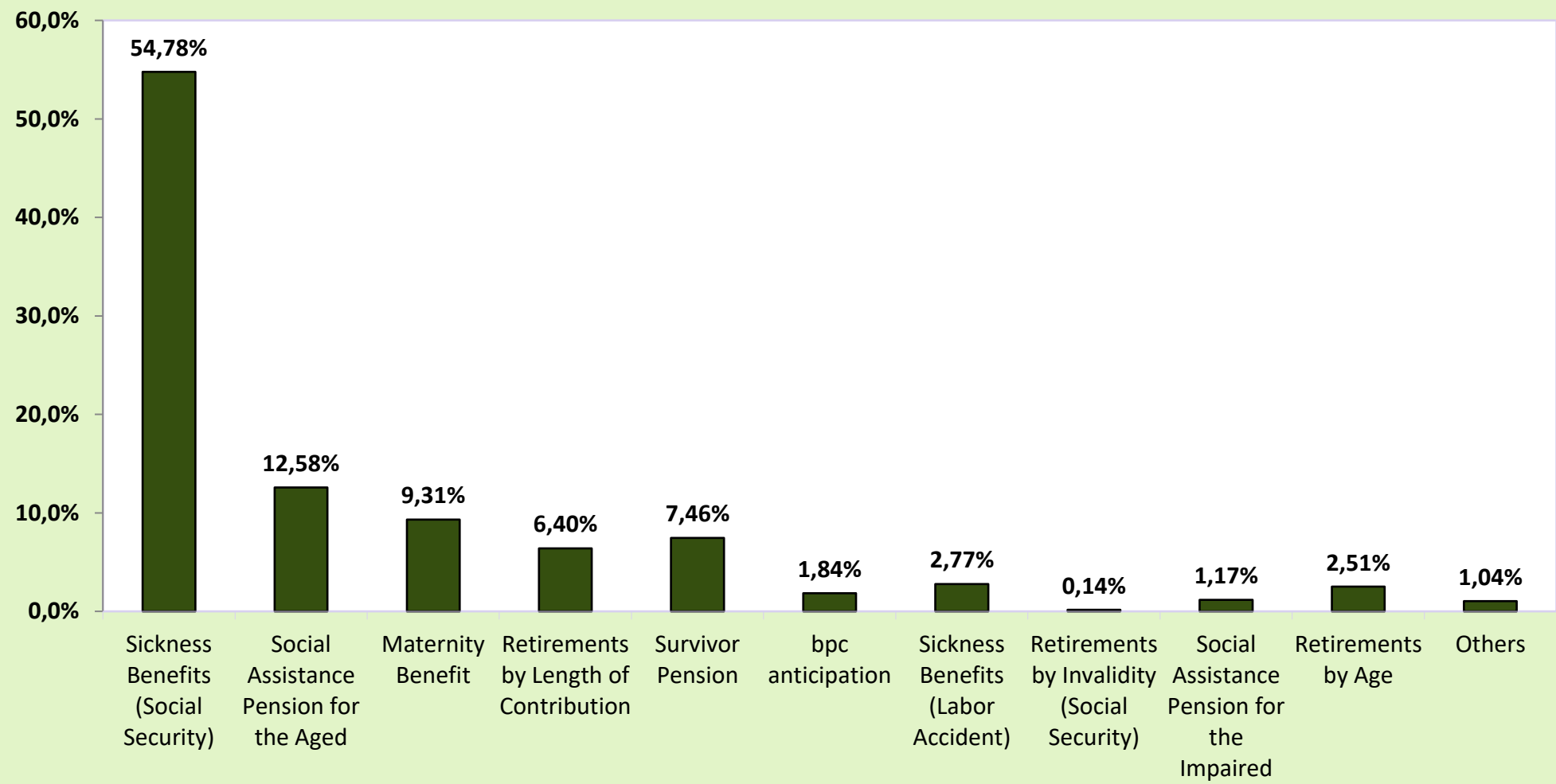

VALUE OF BENEFITS CONCEDED BY GROUPS OF BENEFITS (%)

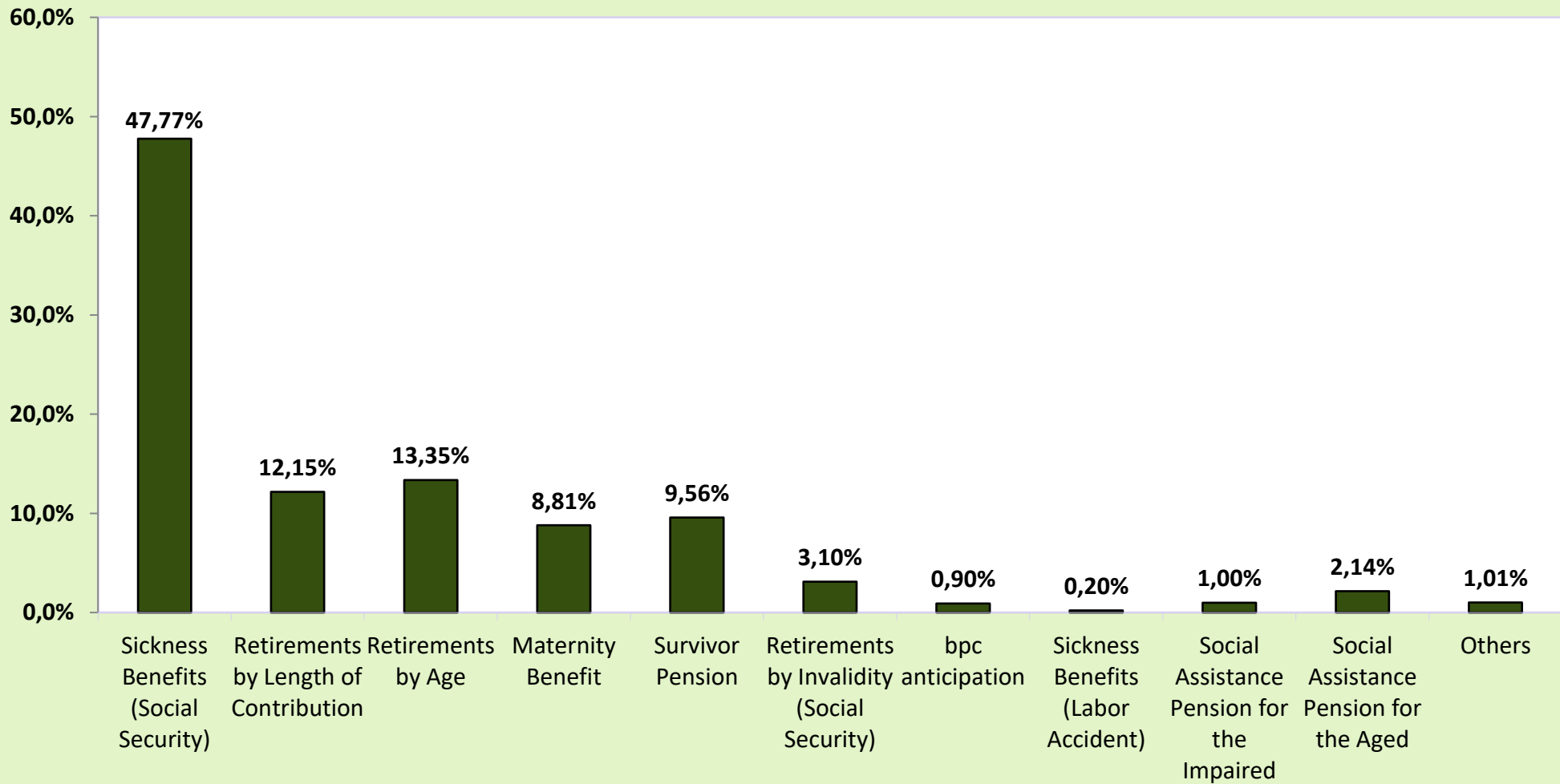

QUANTITY OF BENEFITS CONCEDED, ACCORDING TO SECTOR

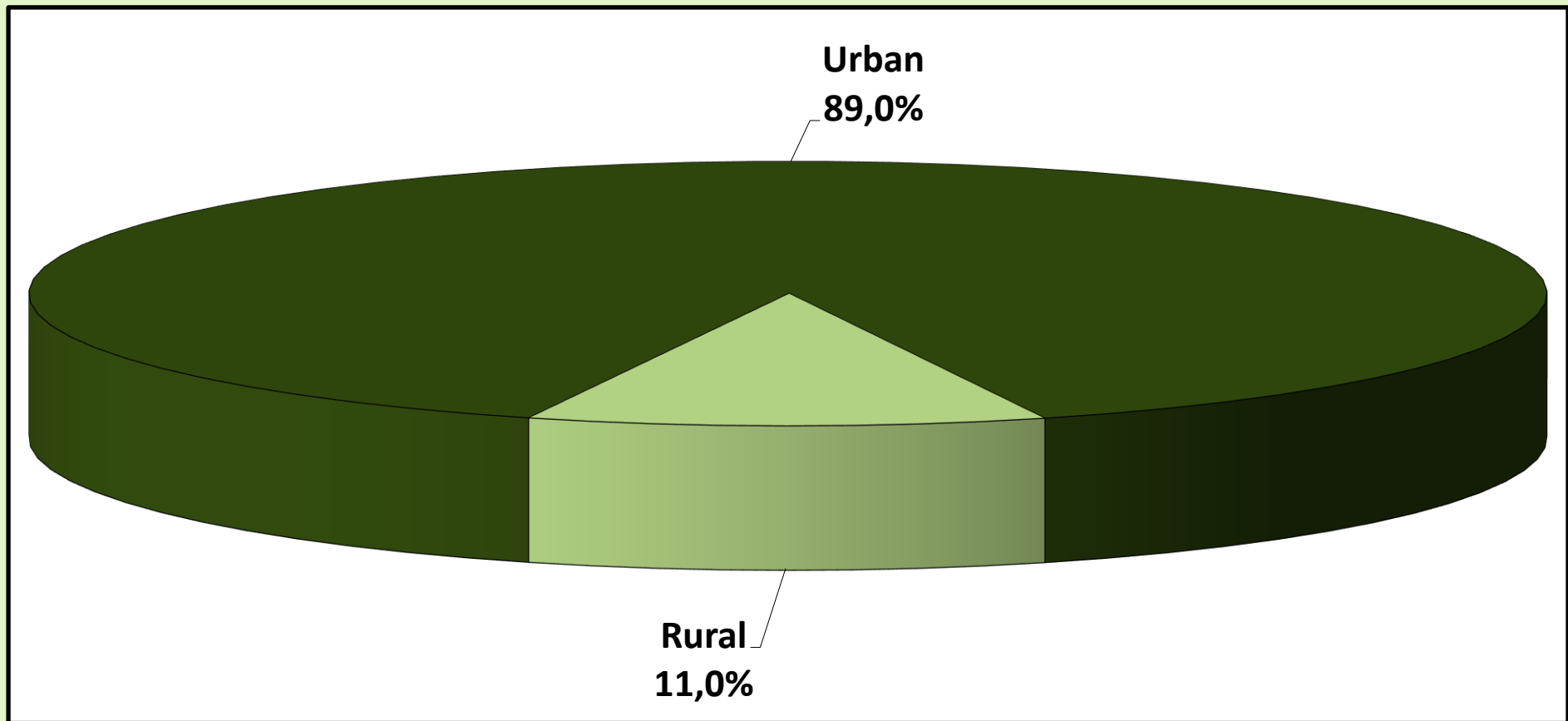

VALUE OF BENEFITS CONCEDED, ACCORDING TO SECTOR

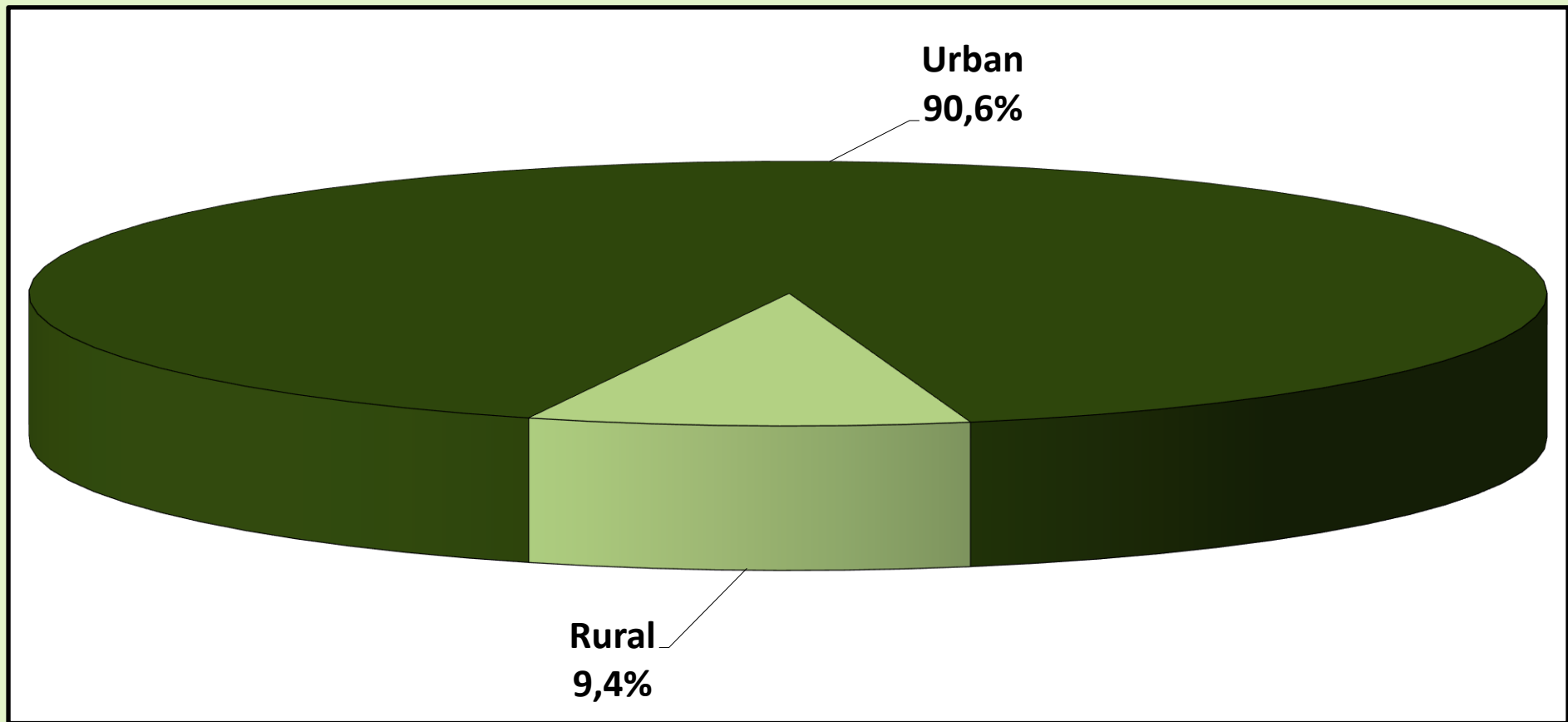

05

RETIREMENTS CONCEDED BY AGE RANGE ACCORDING TO SECTOR, SEX AND GROUPS OF RETIREMENT

URBAN

Age Range	MEN				WOMEN			
	Retirement by			Total	Retirement by			Total
	Age	Lenght of Contribution	Invalidity		Age	Lenght of Contribution	Invalidity	
Up to 45	–	833	1.151	1.984	–	434	859	1.293
46 to 50	–	3.273	743	4.016	–	2.278	553	2.831
51 to 55	1	6.208	1.147	7.356	9	3.752	981	4.742
56 to 60	14	5.867	1.383	7.264	6.719	2.426	1.121	10.266
61 to 65	16.087	2.346	915	19.348	7.293	105	696	8.094
66 to 70	2.017	47	164	2.228	2.491	24	349	2.864
over 70	336	2	44	382	948	4	127	1.079
Total	18.455	18.576	5.547	42.578	17.460	9.023	4.686	31.169

RURAL

Age Range	MEN				WOMEN			
	Retirement by			Total	Retirement by			Total
	Age	Lenght of Contribution	Invalidity		Age	Lenght of Contribution	Invalidity	
Up to 45	1	1	273	275	–	–	251	251
46 to 50	2	8	208	218	–	2	242	244
51 to 55	12	19	334	365	6.957	3	258	7.218
56 to 60	6.687	19	353	7.059	2.176	3	71	2.250
61 to 65	1.530	4	56	1.590	578	–	28	606
66 to 70	163	–	10	173	124	–	7	131
over 70	86	–	1	87	126	–	4	130
Total	8.481	51	1.235	9.767	9.961	8	861	10.830

TOTAL

Age Range	MEN				WOMEN			
	Retirement by			Total	Retirement by			Total
	Age	Lenght of Contribution	Invalidity		Age	Lenght of Contribution	Invalidity	
Up to 45	1	834	1.424	2.259	–	434	1.110	1.544
46 to 50	2	3.281	951	4.234	–	2.280	795	3.075
51 to 55	13	6.227	1.481	7.721	6.966	3.755	1.239	11.960
56 to 60	6.701	5.886	1.736	14.323	8.895	2.429	1.192	12.516
61 to 65	17.617	2.350	971	20.938	7.871	105	724	8.700
66 to 70	2.180	47	174	2.401	2.615	24	356	2.995
over 70	422	2	45	469	1.074	4	131	1.209
Total	26.936	18.627	6.782	52.345	27.421	9.031	5.547	41.999

Sources: INSS / SUB and SINTESE

Obs.: The retirements conceded at ages below the minimum legal age and the early retirements by length of contribution are due to judicial process or conceded according the Lei Complementar nº 142/2013

05

AVERAGE VALUE OF RETIREMENTS CONCEDED BY AGE RANGE ACCORDING TO SECTOR, SEX AND GROUPS OF RETIREMENT

URBAN

Age Range	MEN				WOMEN			
	Retirement by			Total	Retirement by			Total
	Age	Lenght of Contribution	Invalidity		Age	Lenght of Contribution	Invalidity	
Up to 45	–	2.929,50	1.559,66	2.134,80	–	1.442,77	1.317,12	1.359,29
46 to 50	–	2.693,74	1.730,17	2.515,47	–	1.725,26	1.303,52	1.642,88
51 to 55	1.058,58	2.435,80	1.681,29	2.317,96	1.737,25	1.971,18	1.261,03	1.823,83
56 to 60	1.070,98	2.489,27	1.696,68	2.335,64	1.254,77	2.038,33	1.198,90	1.433,83
61 to 65	1.649,45	2.555,75	1.602,20	1.757,11	1.196,51	2.382,71	1.155,24	1.208,35
66 to 70	1.623,66	3.165,30	1.662,64	1.659,05	1.149,91	3.361,33	1.140,59	1.167,31
over 70	1.627,10	1.876,30	1.611,08	1.626,56	1.157,97	2.215,14	1.217,62	1.168,91
Total	1.645,75	2.537,21	1.652,28	2.035,53	1.210,47	1.910,33	1.235,61	1.416,85

RURAL

Age Range	MEN				WOMEN			
	Retirement by			Total	Retirement by			Total
	Age	Lenght of Contribution	Invalidity		Age	Lenght of Contribution	Invalidity	
Up to 45	1.045,00	1.272,81	1.050,90	1.051,69	–	–	1.047,08	1.047,08
46 to 50	1.045,00	1.193,65	1.047,01	1.052,37	–	1.045,00	1.045,00	1.045,00
51 to 55	1.045,00	1.732,22	1.051,91	1.087,10	1.045,01	1.045,00	1.054,64	1.045,35
56 to 60	1.046,62	1.415,04	1.049,93	1.047,78	1.046,20	1.351,88	1.045,00	1.046,57
61 to 65	1.052,20	1.517,08	1.050,80	1.053,32	1.047,70	–	1.045,00	1.047,58
66 to 70	1.055,31	–	1.045,00	1.054,71	1.045,00	–	1.045,00	1.045,00
over 70	1.045,00	–	1.045,00	1.045,00	1.050,29	–	1.045,00	1.050,13
Total	1.047,78	1.503,69	1.050,18	1.050,46	1.045,49	1.160,08	1.048,50	1.045,82

TOTAL

Age Range	MEN				WOMEN			
	Retirement by			Total	Retirement by			Total
	Age	Lenght of Contribution	Invalidity		Age	Lenght of Contribution	Invalidity	
Up to 45	1.045,00	2.927,51	1.462,12	2.002,95	–	1.442,77	1.256,06	1.308,54
46 to 50	1.045,00	2.690,08	1.580,75	2.440,14	–	1.724,66	1.224,82	1.595,44
51 to 55	1.046,04	2.433,65	1.539,35	2.259,78	1.045,90	1.970,44	1.218,06	1.354,01
56 to 60	1.046,67	2.485,80	1.565,17	1.700,92	1.203,75	2.037,48	1.189,74	1.364,22
61 to 65	1.597,58	2.553,98	1.570,40	1.703,66	1.185,58	2.382,71	1.150,98	1.197,15
66 to 70	1.581,16	3.165,30	1.627,15	1.615,51	1.144,94	3.361,33	1.138,71	1.161,96
over 70	1.508,47	1.876,30	1.598,50	1.518,68	1.145,34	2.215,14	1.212,35	1.156,14
Total	1.457,47	2.534,38	1.542,64	1.851,73	1.150,54	1.909,66	1.206,56	1.321,17

Sources: INSS / SUB and SINTESE

Obs.: The retirements conceded at ages below the minimum legal age and the early retirements by length of contribution are due to judicial process or conceded according the Complementary Law nº 142/2013

06

BENEFITS CONCEDED BY LARGE GROUPS ACCORDING TO VALUE RANGES

VALUE RANGES (NR MINIMUM WAGES)	QUANTITY						VALUE (R\$)					
	Total	% of total	% Accumu- lated	Benefit General Regime	Assistential Benefits	Treasury Benefits BLE	Total	% of total	% Accumu- lated	Benefit General Regime	Assistential Benefits	Treasury Benefits BLE
TOTAL	432.256	100,00	–	408.351	23.855	50	530.286.444	100,00	–	508.818.411	21.396.636	71.396
< 1	10.171	2,35	2,35	2.235	7.935	1	6.354.815	1,20	1,20	1.594.278	4.760.049	488
= 1	351.396	81,29	83,65	335.449	15.917	30	367.208.820	69,25	70,45	350.544.205	16.633.265	31.350
1 - 2	41.693	9,65	93,29	41.673	3	17	60.544.112	11,42	81,86	60.507.133	3.322	33.656
2 - 3	15.389	3,56	96,85	15.388	–	1	39.553.983	7,46	89,32	39.551.541	–	2.442
3 - 4	8.360	1,93	98,79	8.359	–	1	29.865.023	5,63	94,95	29.861.563	–	3.460
4 - 5	3.080	0,71	99,50	3.080	–	–	14.233.003	2,68	97,64	14.233.003	–	–
5 - 6	2.035	0,47	99,97	2.035	–	–	11.585.078	2,18	99,82	11.585.078	–	–
6 - 7	94	0,02	99,99	94	–	–	625.035	0,12	99,94	625.035	–	–
7 - 8	29	0,01	100,00	29	–	–	225.442	0,04	99,98	225.442	–	–
8 - 9	4	0,00	100,00	4	–	–	34.759	0,01	99,99	34.759	–	–
9 - 10	2	0,00	100,00	2	–	–	19.103	0,00	99,99	19.103	–	–
10 - 20	3	0,00	100,00	3	–	–	37.271	0,01	100,00	37.271	–	–
20 - 30	–	–	100,00	–	–	–	–	–	100,00	–	–	–
30 - 40	–	–	100,00	–	–	–	–	–	100,00	–	–	–
40 - 50	–	–	100,00	–	–	–	–	–	100,00	–	–	–
50 - 60	–	–	100,00	–	–	–	–	–	100,00	–	–	–
60 - 70	–	–	100,00	–	–	–	–	–	100,00	–	–	–
70 - 80	–	–	100,00	–	–	–	–	–	100,00	–	–	–
80 - 90	–	–	100,00	–	–	–	–	–	100,00	–	–	–
90 - 100	–	–	100,00	–	–	–	–	–	100,00	–	–	–
> 100	–	–	100,00	–	–	–	–	–	100,00	–	–	–

Sources: INSS / SUB and SINTESE

07

BENEFITS CONCEDED BY SECTOR AND LARGE GROUPS, ACCORDING TO VALUE RANGES

VALUE RANGES (in min. wages)	URBAN SECTOR								RURAL SECTOR					
	Quantity				Value (R\$)				Quantity			Value (R\$)		
	Total	General Regime	Assistential Benefits	Treasury Owed	Total	General Regime	Assistential Benefits	Treas. Owed	Total	General Regime	Assistential Benefits	Total	General Regime	Assistential Benefits
TOTAL	384.691	360.786	23.855	50	480.544.738	459.076.705	21.396.636	71.396	47.565	47.565	-	49.741.706	49.741.706	-
< 1	10.012	2.076	7.935	1	6.270.139	1.509.602	4.760.049	488	159	159	-	84.676	84.676	-
= 1	304.189	288.242	15.917	30	317.877.505	301.212.890	16.633.265	31.350	47.207	47.207	-	49.331.315	49.331.315	-
1 - 2	41.524	41.504	3	17	60.303.301	60.266.323	3.322	33.656	169	169	-	240.810	240.810	-
2 - 3	15.367	15.366	-	1	39.500.529	39.498.087	-	2.442	22	22	-	53.454	53.454	-
3 - 4	8.354	8.353	-	1	29.843.821	29.840.361	-	3.460	6	6	-	21.202	21.202	-
4 - 5	3.079	3.079	-	-	14.228.660	14.228.660	-	-	1	1	-	4.343	4.343	-
5 - 6	2.034	2.034	-	-	11.579.173	11.579.173	-	-	1	1	-	5.905	5.905	-
6 - 7	94	94	-	-	625.035	625.035	-	-	-	-	-	-	-	-
7 - 8	29	29	-	-	225.442	225.442	-	-	-	-	-	-	-	-
8 - 9	4	4	-	-	34.759	34.759	-	-	-	-	-	-	-	-
9 - 10	2	2	-	-	19.103	19.103	-	-	-	-	-	-	-	-
10 - 20	3	3	-	-	37.271	37.271	-	-	-	-	-	-	-	-
20 - 30	-	-	-	-	-	-	-	-	-	-	-	-	-	-
30 - 40	-	-	-	-	-	-	-	-	-	-	-	-	-	-
40 - 50	-	-	-	-	-	-	-	-	-	-	-	-	-	-
50 - 60	-	-	-	-	-	-	-	-	-	-	-	-	-	-
60 - 70	-	-	-	-	-	-	-	-	-	-	-	-	-	-
70 - 80	-	-	-	-	-	-	-	-	-	-	-	-	-	-
80 - 90	-	-	-	-	-	-	-	-	-	-	-	-	-	-
90 - 100	-	-	-	-	-	-	-	-	-	-	-	-	-	-
> 100	-	-	-	-	-	-	-	-	-	-	-	-	-	-

Sources: INSS / SUB and SINTESE

QUANTITY OF BENEFITS CONCEDED, ACCORDING TO VALUE RANGES (%)

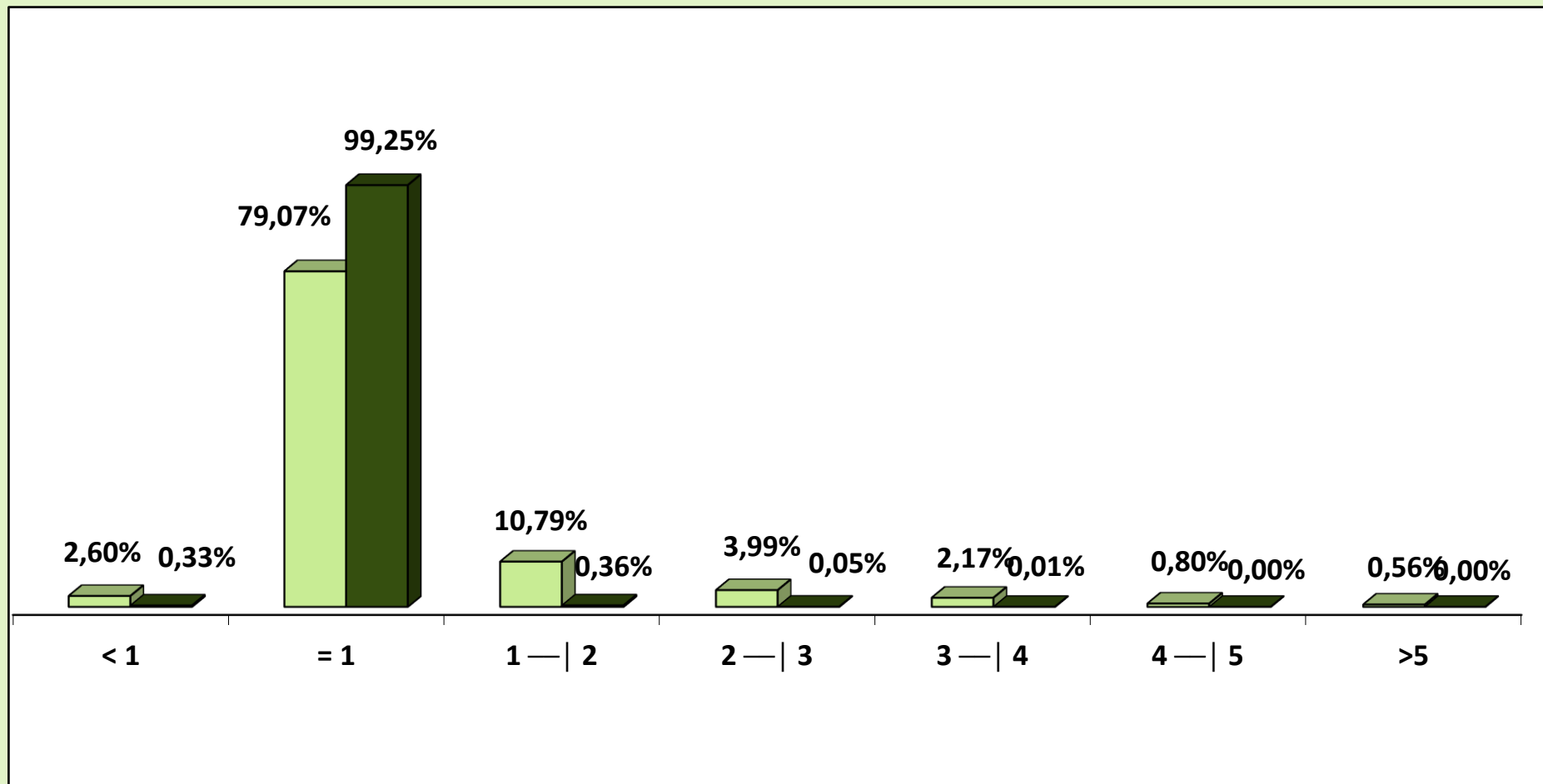

Urban

Rural

VALUE OF BENEFITS CONCEDED, ACCORDING TO VALUE RANGES (%)

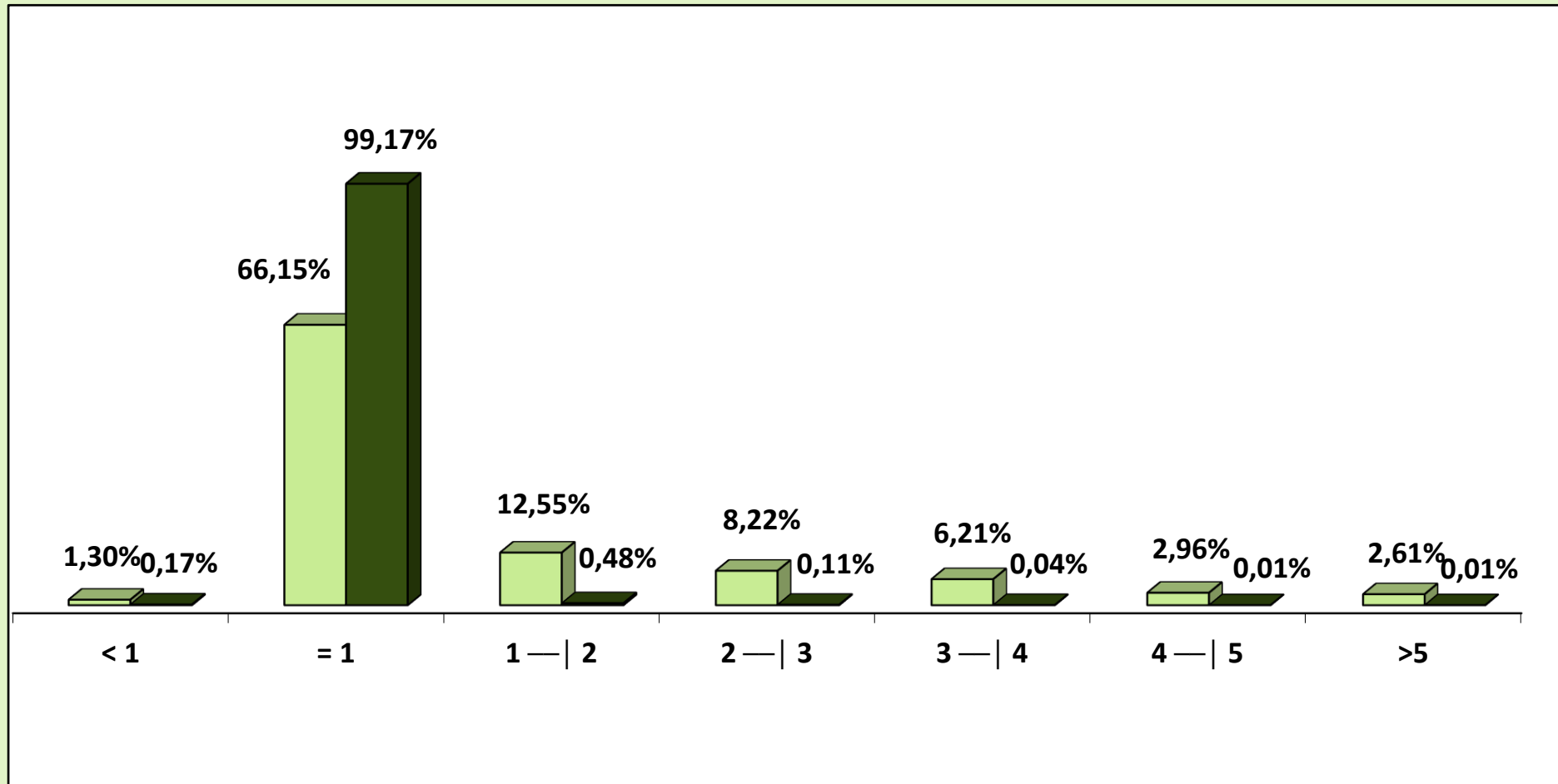

Urban

Rural

08

BENEFITS CONCEDED BY VALUE RANGE, ACCORDING TO FEDERAL STATES

GEOGRAPHICAL REGIONS AND FEDERAL STATES	QUANTITY						VALUE (R\$)					
	Value ranges (in minimum wages)						Value ranges (in minimum wages)					
	Total	< 1	= 1	1 to 5	5 to 10	> 10	Total	< 1	= 1	1 to 5	5 to 10	> 10
BRAZIL	408.351	2.235	335.449	68.500	2.164	3	508.818.411	1.594.278	350.544.205	144.153.240	12.489.417	37.271
NORTH	15.279	75	12.638	2.487	79	–	18.962.780	49.798	13.206.710	5.255.610	450.661	–
Rondônia	2.274	12	1.837	415	10	–	2.810.658	8.761	1.919.665	823.859	58.373	–
Acre	1.298	10	954	327	7	–	1.686.570	6.359	996.930	643.186	40.095	–
Amazonas	2.945	10	2.593	321	21	–	3.528.869	7.530	2.709.685	691.751	119.903	–
Roraima	383	–	341	40	2	–	456.910	–	356.345	89.072	11.494	–
Pará	5.932	42	4.894	973	23	–	7.390.805	26.626	5.114.230	2.120.870	129.079	–
Amapá	600	–	485	107	8	–	779.523	–	506.825	226.808	45.890	–
Tocantins	1.847	1	1.534	304	8	–	2.309.445	523	1.603.030	660.065	45.827	–
NORTHEAST	67.781	448	55.661	11.362	310	–	83.101.409	286.989	58.165.745	22.873.145	1.775.531	–
Maranhão	5.693	27	4.692	961	13	–	6.966.306	18.654	4.903.140	1.970.699	73.812	–
Piauí	6.385	43	5.084	1.220	38	–	8.042.361	29.157	5.312.780	2.475.606	224.817	–
Ceará	11.205	67	9.348	1.734	56	–	13.617.584	40.672	9.768.660	3.491.095	317.156	–
Rio Grande do Norte	4.729	49	3.775	877	28	–	5.877.272	30.072	3.944.875	1.740.859	161.466	–
Paraíba	4.609	70	3.703	815	21	–	5.669.890	43.957	3.869.635	1.636.645	119.653	–
Pernambuco	9.196	66	7.531	1.550	49	–	11.400.413	40.505	7.869.895	3.214.313	275.700	–
Alagoas	3.790	27	3.050	703	10	–	4.623.557	16.985	3.187.250	1.364.197	55.125	–
Sergipe	2.675	40	2.202	416	17	–	3.265.332	26.403	2.301.090	839.365	98.474	–
Bahia	19.499	59	16.276	3.086	78	–	23.638.695	40.582	17.008.420	6.140.367	449.326	–
SOUTHEAST	147.031	927	115.537	29.455	1.111	1	192.740.197	697.375	120.736.165	64.883.478	6.410.733	12.447
Minas Gerais	43.301	114	35.980	7.008	198	1	53.626.169	78.169	37.599.100	14.805.562	1.130.890	12.447
Espírito Santo	5.324	9	4.336	937	42	–	6.778.900	6.333	4.531.120	1.999.204	242.243	–
Rio de Janeiro	18.496	41	14.485	3.861	109	–	24.157.818	29.974	15.136.825	8.366.132	624.887	–
São Paulo	79.910	763	60.736	17.649	762	–	108.177.311	582.899	63.469.120	39.712.579	4.412.712	–
SOUTH	87.532	684	73.515	12.900	432	1	106.497.612	491.747	76.823.175	26.654.605	2.515.472	12.613
Paraná	27.493	175	23.089	4.068	160	1	33.765.794	130.045	24.128.005	8.566.196	928.935	12.613
Santa Catarina	28.191	206	24.316	3.556	113	–	33.540.146	145.664	25.410.220	7.323.225	661.037	–
Rio Grande do Sul	31.848	303	26.110	5.276	159	–	39.191.672	216.038	27.284.950	10.765.184	925.500	–
CENTER-WEST	90.728	101	78.098	12.296	232	1	107.516.413	68.369	81.612.410	24.486.403	1.337.020	12.211
Mato Grosso do Sul	5.372	19	4.690	643	19	1	6.490.621	15.330	4.901.050	1.450.746	111.284	12.211
Mato Grosso	6.140	42	5.226	850	22	–	7.270.897	28.176	5.461.170	1.656.110	125.441	–
Goiás	9.631	27	7.942	1.627	35	–	11.806.344	16.891	8.299.390	3.293.957	196.106	–
Federal District	69.585	13	60.240	9.176	156	–	81.948.552	7.971	62.950.800	18.085.590	904.190	–

Sources: INSS / SUB and SINTESE

09

BENEFITS CONCEDED, ACCORDING TO FEDERAL STATES

GEOGRAPHICAL REGIONS AND FEDERAL STATES	QUANTITY						VALUE (R\$)						AVERAGE VALUE (R\$)			AVERAGE CONCESSION TIME (DAYS)
	Total	% of total	Over previous month (%)	Sector		% Rural over total	Total	% of total	Over previous month (%)	Sector		% Rural over total	Total	Sector		
				Urban	Rural					Urban	Rural			Urban	Rural	
BRAZIL	408.351	100,00	31,68	360.786	47.565	11,6	508.818.411	100,00	27,06	459.076.705	49.741.706	9,8	1.246,03	1.272,43	1.045,76	45
NORTH	15.279	3,74	24,16	11.851	3.428	22,4	18.962.780	3,73	18,28	15.380.839	3.581.941	18,9	1.241,10	1.297,85	1.044,91	...
Rondônia	2.274	0,56	12,24	1.928	346	15,2	2.810.658	0,55	13,28	2.449.611	361.048	12,8	1.236,00	1.270,54	1.043,49	27
Acre	1.298	0,32	21,65	889	409	31,5	1.686.570	0,33	9,54	1.260.220	426.350	25,3	1.299,36	1.417,57	1.042,42	65
Amazonas	2.945	0,72	44,65	2.427	518	17,6	3.528.869	0,69	35,23	2.987.559	541.310	15,3	1.198,26	1.230,97	1.045,00	42
Roraima	383	0,09	34,39	343	40	10,4	456.910	0,09	23,27	415.110	41.800	9,1	1.192,98	1.210,23	1.045,00	46
Pará	5.932	1,45	22,51	4.323	1.609	27,1	7.390.805	1,45	17,07	5.713.782	1.677.023	22,7	1.245,92	1.321,72	1.042,28	52
Amapá	600	0,15	29,31	476	124	20,7	779.523	0,15	23,32	644.302	135.221	17,3	1.299,20	1.353,58	1.090,49	60
Tocantins	1.847	0,45	16,46	1.465	382	20,7	2.309.445	0,45	10,70	1.910.255	399.190	17,3	1.250,38	1.303,93	1.045,00	75
NORTHEAST	67.781	16,60	10,59	50.693	17.088	25,2	83.101.409	16,33	7,10	65.237.375	17.864.035	21,5	1.226,03	1.286,91	1.045,41	...
Maranhão	5.693	1,39	-2,67	3.881	1.812	31,8	6.966.306	1,37	-4,81	5.070.162	1.896.144	27,2	1.223,66	1.306,41	1.046,44	64
Piauí	6.385	1,56	27,70	4.235	2.150	33,7	8.042.361	1,58	24,69	5.792.191	2.250.169	28,0	1.259,57	1.367,70	1.046,59	58
Ceará	11.205	2,74	9,13	8.699	2.506	22,4	13.617.584	2,68	4,97	11.002.289	2.615.294	19,2	1.215,31	1.264,78	1.043,61	46
Rio Grande do Norte	4.729	1,16	12,17	3.955	774	16,4	5.877.272	1,16	8,41	5.069.205	808.067	13,7	1.242,82	1.281,72	1.044,01	45
Paraíba	4.609	1,13	12,09	3.880	729	15,8	5.669.890	1,11	9,54	4.912.116	757.773	13,4	1.230,18	1.266,01	1.039,47	48
Pernambuco	9.196	2,25	5,94	7.571	1.625	17,7	11.400.413	2,24	4,50	9.703.481	1.696.932	14,9	1.239,71	1.281,66	1.044,27	54
Alagoas	3.790	0,93	8,22	3.111	679	17,9	4.623.557	0,91	3,80	3.915.012	708.544	15,3	1.219,94	1.258,44	1.043,51	65
Sergipe	2.675	0,66	3,60	1.980	695	26,0	3.265.332	0,64	0,01	2.536.404	728.928	22,3	1.220,68	1.281,01	1.048,82	69
Bahia	19.499	4,78	14,16	13.381	6.118	31,4	23.638.695	4,65	9,32	17.236.513	6.402.182	27,1	1.212,30	1.288,13	1.046,45	57
SOUTHEAST	147.031	36,01	25,50	135.310	11.721	8,0	192.740.197	37,88	22,15	180.458.289	12.281.908	6,4	1.310,88	1.333,67	1.047,85	...
Minas Gerais	43.301	10,60	30,73	37.266	6.035	13,9	53.626.169	10,54	28,19	47.317.235	6.308.934	11,8	1.238,45	1.269,72	1.045,39	44
Espírito Santo	5.324	1,30	27,49	4.582	742	13,9	6.778.900	1,33	25,18	6.004.032	774.868	11,4	1.273,27	1.310,35	1.044,30	42
Rio de Janeiro	18.496	4,53	15,51	17.550	946	5,1	24.157.818	4,75	12,80	23.166.122	991.696	4,1	1.306,11	1.320,01	1.048,30	40
São Paulo	79.910	19,57	25,17	75.912	3.998	5,0	108.177.311	21,26	21,38	103.970.899	4.206.411	3,9	1.353,74	1.369,62	1.052,13	43
SOUTH	87.532	21,44	32,52	77.893	9.639	11,0	106.497.612	20,93	27,53	96.436.226	10.061.386	9,4	1.216,67	1.238,06	1.043,82	...
Paraná	27.493	6,73	28,29	24.462	3.031	11,0	33.765.794	6,64	23,73	30.600.092	3.165.702	9,4	1.228,16	1.250,92	1.044,44	43
Santa Catarina	28.191	6,90	40,30	25.208	2.983	10,6	33.540.146	6,59	35,01	30.428.757	3.111.389	9,3	1.189,75	1.207,11	1.043,04	36
Rio Grande do Sul	31.848	7,80	29,84	28.223	3.625	11,4	39.191.672	7,70	24,92	35.407.377	3.784.295	9,7	1.230,59	1.254,56	1.043,94	43
CENTER-WEST	90.728	22,22	70,20	85.039	5.689	6,3	107.516.413	21,13	64,06	101.563.977	5.952.436	5,5	1.185,04	1.194,32	1.046,31	...
Mato Grosso do Sul	5.372	1,32	33,20	4.731	641	11,9	6.490.621	1,28	33,38	5.820.565	670.056	10,3	1.208,23	1.230,30	1.045,33	35
Mato Grosso	6.140	1,50	32,67	5.188	952	15,5	7.270.897	1,43	30,47	6.279.192	991.705	13,6	1.184,19	1.210,33	1.041,71	41
Goiás	9.631	2,36	36,98	8.359	1.272	13,2	11.806.344	2,32	31,71	10.473.931	1.332.413	11,3	1.225,87	1.253,01	1.047,49	41
Federal District	69.585	17,04	84,99	66.761	2.824	4,1	81.948.552	16,11	77,64	78.990.289	2.958.262	3,6	1.177,68	1.183,18	1.047,54	46

Sources: INSS / SUB and SINTESE

AVERAGE CONCESSION TIME BY FEDERAL STATES (IN DAYS)

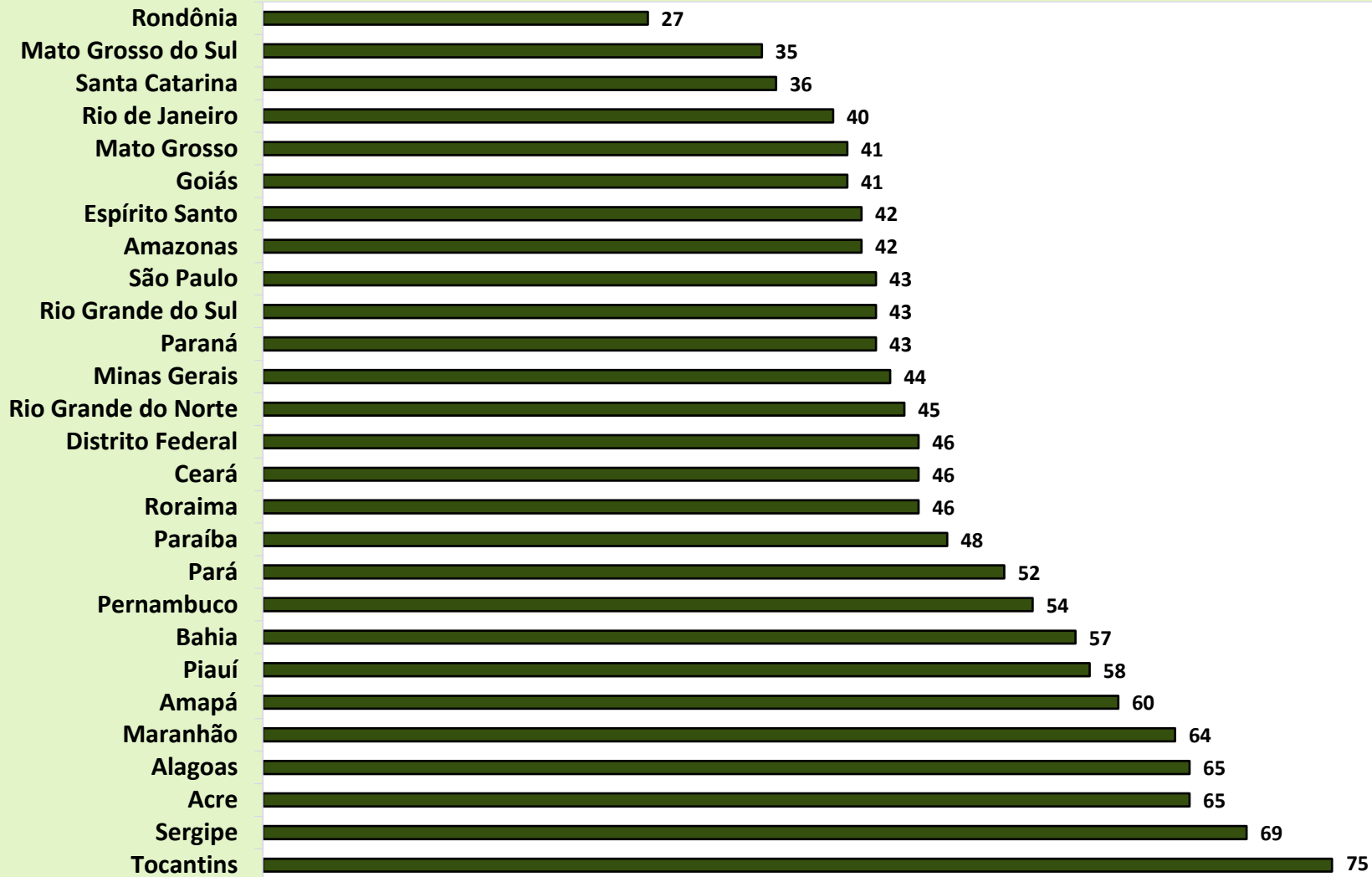

QUANTITY OF BENEFITS CONCEDED, ACCORDING TO GEOGRAPHICAL REGIONS

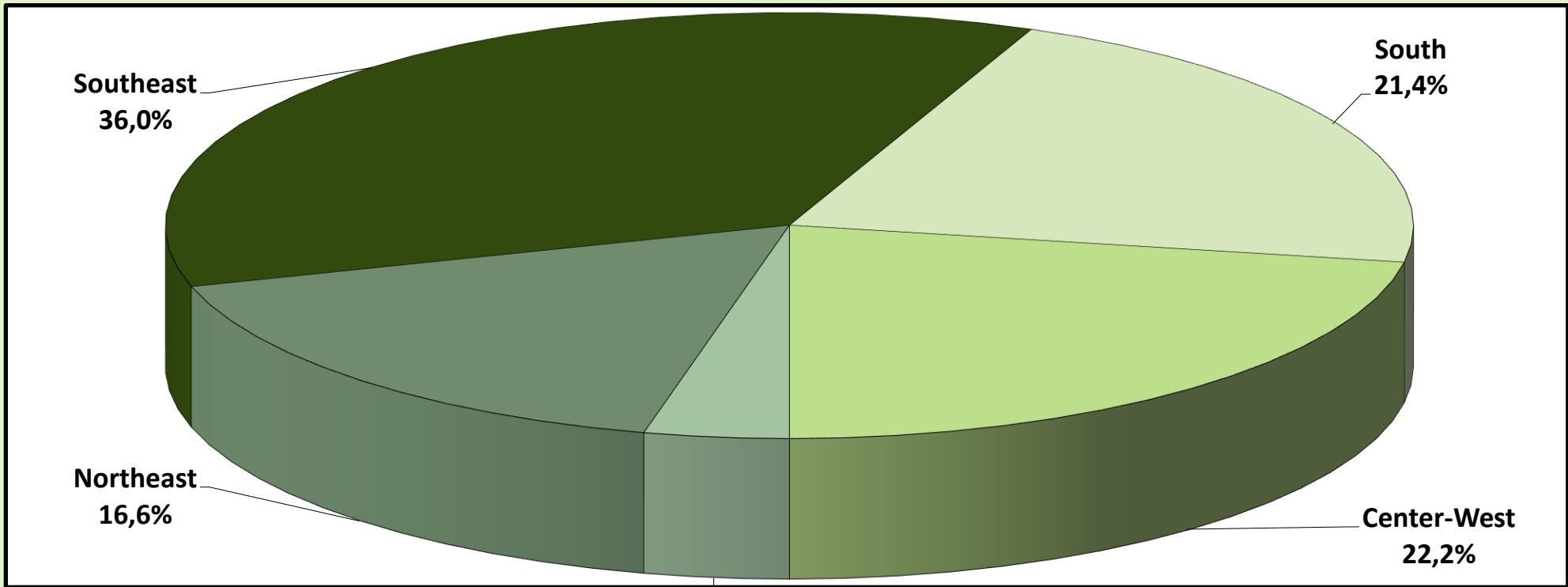

North
3,7%

VALUE OF BENEFITS CONCEDED, ACCORDING TO GEOGRAPHICAL REGIONS

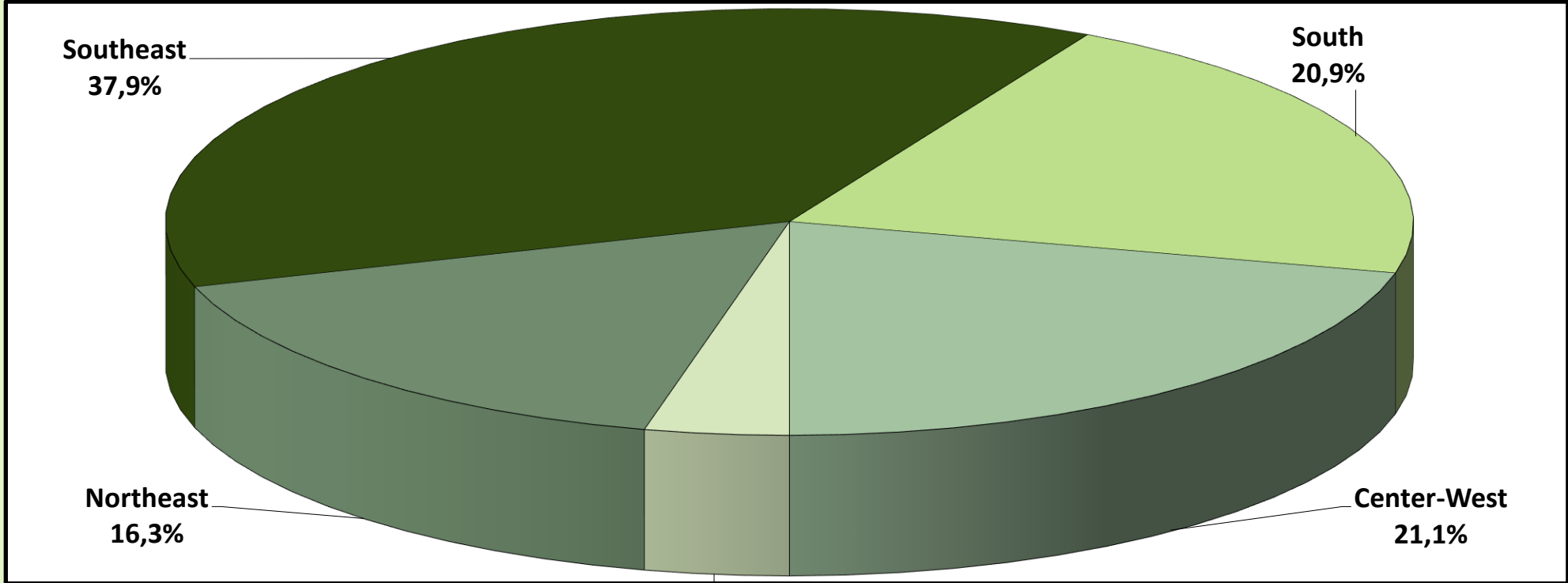

10

BENEFITS CONCEDED, ACCORDING TO BENEFITS

GENERAL SCHEME BENEFITS

(continue)

CODE	SPECIES OF BENEFITS	QUANTITY			VALUE (R\$)			AVERAGE VALUE (R\$)		
		Total	Sector		Total	Sector		Total	Sector	
			Urban	Rural		Urban	Rural		Urban	Rural
RETIREMENT BY AGE										
07	Retirement by age of rural workers (*)	-	-	-	-	-	-	-	-	-
08	Retirement by age of rural employers (*)	-	-	-	-	-	-	-	-	-
41	Retirement by age	54.357	35.915	18.442	70.807.406	51.507.069	19.300.337	1.302,64	1.434,14	1.046,54
81	Compulsory retirement by age (Ex-SASSE)	-	-	-	-	-	-	-	-	-
Total Retirement by Age		54.357	35.915	18.442	70.807.406	51.507.069	19.300.337	1.302,64	1.434,14	1.046,54
RETIREMENT BY INVALIDITY										
04	Retirement by invalidity of rural workers (*)	-	-	-	-	-	-	-	-	-
06	Retirement by invalidity of rural employers (*)	-	-	-	-	-	-	-	-	-
32	Retirement by invalidity general regime	11.953	9.880	2.073	16.454.218	14.279.042	2.175.176	1.376,58	1.445,25	1.049,29
33	Retirement by invalidity air pilots	-	-	-	-	-	-	-	-	-
34	Retirement by invalidity of naval veterans (Law 1.756/52) (*)	-	-	-	-	-	-	-	-	-
51	Retirement by invalidity (Former Basic Plan) (*)	-	-	-	-	-	-	-	-	-
83	Retirement by invalidity (Former member of SASSE) (*)	-	-	-	-	-	-	-	-	-
Total de Aposentadorias por Invalidez		11.953	9.880	2.073	16.454.218	14.279.042	2.175.176	1.376,58	1.445,25	1.049,29
RETIREMENT BY LENGTH OF CONTRIBUTION										
42	Retirement by LOC General Regime	24.354	24.295	59	52.695.761	52.609.793	85.969	2.163,74	2.165,46	1.457,10
43	Retirement by LOC war veterans	-	-	-	-	-	-	-	-	-
44	Retirement by LOC air pilots (*)	-	-	-	-	-	-	-	-	-
45	Retirement by LOC journalists	-	-	-	-	-	-	-	-	-
46	Retirement by LOC special time accounting	2.743	2.743	-	10.484.351	10.484.351	-	3.822,22	3.822,22	-
49	Retirement by LOC ordinary (*)	-	-	-	-	-	-	-	-	-
57	Retirement by LOC teachers (Constit. Amendment 18/81) (*)	561	561	-	1.273.935	1.273.935	-	2.270,83	2.270,83	-
72	Retirement by LOC naval veterans (Law 1.756/52) (*)	-	-	-	-	-	-	-	-	-
82	Retirement by LOC (Former member of SASSE) (*)	-	-	-	-	-	-	-	-	-
Total Retirement by LOC		27.658	27.599	59	64.454.047	64.368.078	85.969	2.330,39	2.332,26	1.457,10

Sources: INSS / SUB and SINTESE

CODE	SPECIES OF BENEFITS	QUANTITY			VALUE (R\$)			AVERAGE VALUE (R\$)		
		Total	Sector		Total	Sector		Total	Sector	
			Urban	Rural		Urban	Rural		Urban	Rural
SURVIVOR PENSIONS										
01	Survivor pension of rural worker (*)	-	-	-	-	-	-	-	-	-
03	Survivor pension of rural employer (*)	-	-	-	-	-	-	-	-	-
21	Survivor pension General Regime	32.230	24.143	8.087	50.685.820	42.185.491	8.500.329	1.572,63	1.747,32	1.051,11
23	Survivor pension of war veteran	5	5	-	22.981	22.981	-	4.596,12	4.596,12	-
27	Survivor pension federal servant with double retirement	-	-	-	-	-	-	-	-	-
28	Survivor Pension General Regime (Decree 20.465/31) (*)	-	-	-	-	-	-	-	-	-
29	Survivor pension of naval veteran (Law 1.756/52)	-	-	-	-	-	-	-	-	-
55	Survivor pension (Former Basic Plan) (*)	-	-	-	-	-	-	-	-	-
84	Survivor pension (Former member of SASSE) (*)	-	-	-	-	-	-	-	-	-
Total Survivor Pensions		32.235	24.148	8.087	50.708.801	42.208.472	8.500.329	1.573,10	1.747,91	1.051,11
TEMPORARY BENEFITS										
13	Sickness benefit of rural worker (*)	-	-	-	-	-	-	-	-	-
25	Imprisonment benefit	789	752	37	1.095.693	1.056.798	38.895	1.388,71	1.405,32	1.051,21
31	Sickness benefit General Regime	236.805	227.823	8.982	253.324.499	243.938.216	9.386.283	1.069,76	1.070,74	1.045,01
36	Partial Invalidity Benefit	1.095	980	115	928.420	865.086	63.334	847,87	882,74	550,73
Total Temporary Benefits		238.689	229.555	9.134	255.348.612	245.860.100	9.488.512	1.069,80	1.071,03	1.038,81
LABOUR ACCIDENT BENEFITS										
02	Survivor pension due to labour accident of rural worker (*)	-	-	-	-	-	-	-	-	-
05	Retirement by Invalidity due to labour accident of rural worker (*)	-	-	-	-	-	-	-	-	-
10	Sickness benefit due to labour accident of rural worker (*)	-	-	-	-	-	-	-	-	-
91	Sickness benefit due to labour accident	623	594	29	1.084.989	1.054.684	30.305	1.741,56	1.775,56	1.045,00
92	Retirement by Invalidity due to labour accident	376	353	23	700.771	676.214	24.558	1.863,75	1.915,62	1.067,72
93	Survivor pension due to labour accident	4	4	-	12.861	12.861	-	3.215,20	3.215,20	-
94	Partial invalidity benefit due to labour accident	2.190	2.153	37	2.536.726	2.516.925	19.802	1.158,32	1.169,03	535,18
95	Supplementary benefit due to labour accident (*)	11	11	-	7.970	7.970	-	724,56	724,56	-
Total Labour Accident Benefits		3.204	3.115	89	4.343.317	4.268.653	74.664	1.355,59	1.370,35	838,92
OTHER BENEFITS										
47	Continued Service Bonus 25% (*)	-	-	-	-	-	-	-	-	-
48	Continued Service Bonus 20% (*)	-	-	-	-	-	-	-	-	-
79	Continued Service Bonus Public Servant (Law 1.756/52)	-	-	-	-	-	-	-	-	-
80	Maternity benefit	40.255	30.574	9.681	46.702.010	36.585.291	10.116.719	1.160,15	1.196,61	1.045,01
Total Other Benefits		40.255	30.574	9.681	46.702.010	36.585.291	10.116.719	1.160,15	1.196,61	1.045,01
TOTAL BENEFITS OF THE GENERAL REGIME		408.351	360.786	47.565	508.818.411	459.076.705	49.741.706	1.246,03	1.272,43	1.045,76

ASSISTENTIAL BENEFITS

(conclusion)

CODE	SPECIES OF BENEFITS	QUANTITY			VALUE (R\$)			AVERAGE VALUE (R\$)		
		Total	Sector		Total	Sector		Total	Sector	
			Urban	Rural		Urban	Rural		Urban	Rural
11	Old Social Assistance Pens. invalidity rural worker (Law 6.179/74) (*)	-	-	-	-	-	-	-	-	-
12	Old Social Assistance Pens. age rural worker (Law 6.179/74) (*)	-	-	-	-	-	-	-	-	-
16	Anticipation BPC	13.255	13.255	-	7.950.747	7.950.747	-	599,83	599,83	-
30	Old Social Assistance Pension by invalidity (Law 6179/74) (*)	-	-	-	-	-	-	-	-	-
40	Old Social Assistance Pension by age (Law 6179/74) (*)	-	-	-	-	-	-	-	-	-
87	New Social Assistance Pension impaired person (LOAS)	4.934	4.934	-	5.156.030	5.156.030	-	1.045,00	1.045,00	-
88	New Social Assistance Pension aged person (LOAS)	11.332	11.332	-	11.841.988	11.841.988	-	1.045,00	1.045,00	-
Total Assistential Benefits		29.521	29.521	-	24.948.765	24.948.765	-	845,12	845,12	-

Sources: INSS / SUB and SINTESE

TREASURY OWED BENEFITS - BLE

CODE	SPECIES OF BENEFITS	QUANTITY			VALUE (R\$)			AVERAGE VALUE (R\$)		
		Total	Sector		Total	Sector		Total	Sector	
			Urban	Rural		Urban	Rural		Urban	Rural
22	Survivor pension of former public servants (*)	-	-	-	-	-	-	-	-	-
26	Special Pensions (Law 593/48) (*)	-	-	-	-	-	-	-	-	-
37	Retirement of supernumerary of federal servants (*)	-	-	-	-	-	-	-	-	-
38	Retirements of Former CAPIN (*)	-	-	-	-	-	-	-	-	-
54	Special lifelong survivor pensions (Law 9.793/99)	-	-	-	-	-	-	-	-	-
56	Talidomid victim special pension (Law 7.070/82)	2	2	-	1.959	1.959	-	979,69	979,69	-
58	Special retirement of victims of dictatorship (Law 6.683/79)	-	-	-	-	-	-	-	-	-
59	Survivor benefit victims of dictatorship (Law 6.683/79)	1	1	-	55.142	55.142	-	55.141,51	55.141,51	-
60	Special Lifelong Pension (Law 10.923/2004)	15	15	-	15.675	15.675	-	1.045,00	1.045,00	-
85	Assistance Benefit of rubber worker (Law 7.986/89)	2	2	-	4.180	4.180	-	2.090,00	2.090,00	-
86	Assistential Survivor Benefit of rubber worker (Law 7.986/89)	6	6	-	12.540	12.540	-	2.090,00	2.090,00	-
89	Special pension for hemodialysis victims of Caruaru	-	-	-	-	-	-	-	-	-
96	Special Pension to victims of Hansen Disease (Law 11.520/2007)	5	5	-	9.292	9.292	-	1.858,42	1.858,42	-
Total Treasury Owed Benefits		31	31	-	98.788	98.788	-	3.186,71	3.186,71	-

Sources: INSS / SUB and SINTESE

(*) Extinct Species. Any concessions are due to judicial decision or administrative revisions.

11

VALUE OF CREDITS AT CONCESSION - GENERAL SCHEME BENEFITS

GEOGRAPHICAL REGIONS AND FEDERAL STATES	VALUE (R\$)				
	Total	% of total	Over previous month (%)	Sector	
				Urban	Rural
BRAZIL	1.553.489.601	100,00	1,91	1.352.511.329	200.978.273
NORTH	68.083.557	4,38	-12,16	53.775.887	14.307.670
Rondônia	7.909.509	0,51	3,63	6.335.748	1.573.760
Acre	8.409.467	0,54	-3,16	6.743.500	1.665.967
Amazonas	10.621.295	0,68	-22,07	8.188.115	2.433.180
Roraima	1.552.783	0,10	-30,62	1.294.838	257.944
Pará	27.473.692	1,77	-17,91	21.412.072	6.061.620
Amapá	2.884.826	0,19	-9,94	2.205.853	678.973
Tocantins	9.231.985	0,59	6,71	7.595.761	1.636.224
NORTHEAST	315.494.510	20,31	-8,91	233.675.925	81.818.585
Maranhão	32.632.172	2,10	-16,51	21.021.442	11.610.730
Piauí	31.508.154	2,03	-3,65	21.228.201	10.279.952
Ceará	44.755.863	2,88	-11,47	34.554.081	10.201.782
Rio Grande do Norte	21.506.316	1,38	-6,25	18.266.963	3.239.352
Paraíba	18.948.048	1,22	-12,60	15.385.856	3.562.193
Pernambuco	39.519.608	2,54	-11,70	31.549.645	7.969.962
Alagoas	16.882.119	1,09	-15,39	13.841.763	3.040.356
Sergipe	13.024.592	0,84	8,70	9.763.645	3.260.947
Bahia	96.717.640	6,23	-5,83	68.064.329	28.653.311
SOUTHEAST	674.767.689	43,44	5,19	622.555.929	52.211.760
Minas Gerais	161.316.234	10,38	13,88	133.953.656	27.362.578
Espírito Santo	20.478.984	1,32	-0,51	18.019.985	2.458.999
Rio de Janeiro	79.499.131	5,12	5,75	75.302.874	4.196.257
São Paulo	413.473.340	26,62	2,33	395.279.414	18.193.926
SOUTH	293.572.824	18,90	11,51	258.883.889	34.688.935
Paraná	96.226.291	6,19	19,65	85.136.590	11.089.700
Santa Catarina	82.812.806	5,33	8,31	73.636.576	9.176.230
Rio Grande do Sul	114.533.727	7,37	7,66	100.110.723	14.423.004
CENTER-WEST	201.571.022	12,98	2,99	183.619.699	17.951.324
Mato Grosso do Sul	14.225.042	0,92	-7,33	12.173.864	2.051.178
Mato Grosso	19.725.420	1,27	-2,55	16.052.782	3.672.638
Goiás	34.883.449	2,25	-2,22	29.656.321	5.227.127
Federal District	132.737.112	8,54	6,65	125.736.731	7.000.381

Sources: INSS / SUB and SINTESE

VALUE OF CREDITS AT CONCESSION - ALL BENEFITS

GROUPS OF BENEFITS	VALUE (R\$)				
	Total	% of total	Over previous month (%)	Sector	
				Urban	Rural
TOTAL	1.641.648.707	100,00	1,21	1.440.670.435	200.978.273
GENERAL REGIME BENEFITS	1.553.489.601	94,63	8,53	1.352.511.329	200.978.273
Social Security Contributory	1.536.289.443	93,58	9,32	1.335.665.582	200.623.861
Retirements	961.492.555	58,57	-0,39	844.479.774	117.012.781
by Age	360.219.204	21,94	-7,37	252.894.240	107.324.964
by Invalidity	67.391.317	4,11	9,89	58.551.573	8.839.744
by Length of Contribution	533.882.034	32,52	3,66	533.033.961	848.072
Survivor Pension	174.068.105	10,60	14,91	121.803.619	52.264.486
Temporary Benefits	333.293.375	20,30	55,04	316.167.768	17.125.607
Sickness Benefits	317.604.431	19,35	61,27	301.133.411	16.471.020
Partial Invalidity	5.114.923	0,31	-19,32	4.747.316	367.607
Imprisonment Benefit	10.574.021	0,64	-9,60	10.287.041	286.980
Maternity Benefit	67.435.407	4,11	-8,37	53.214.420	14.220.987
Continued Service Bonus 20%	-	-	-	-	-
Labor Accident Insurance	17.200.159	1,05	-34,19	16.845.747	354.412
Retirement by Invalidity	2.579.784	0,16	10,29	2.446.146	133.638
Survivor Pension	157.585	0,01	81,81	157.585	-
Sickness Benefits	3.367.671	0,21	-62,09	3.272.497	95.174
Partial Invalidity	11.082.996	0,68	-25,24	10.957.396	125.600
Supplementary Benefit	12.124	0,00	347,22	12.124	-
SOCIAL ASSISTANCE BENEFITS	87.366.464	5,32	-54,07	87.366.464	-
Social Assistance Pension (LOAS)	72.077.264	4,39	-25,92	72.077.264	-
for the Aged	45.564.072	2,78	-34,48	45.564.072	-
for the Impaired	26.513.193	1,62	-4,48	26.513.193	-
BPC anticipation	15.289.200	0,93	-83,54	15.289.200	-
Old Social Assistance Benefit (RMV)	-	-	-	-	-
for the Aged	-	-	-	-	-
for the Impaired	-	-	-	-	-
OTHER TREASURY OWED PENSIONS (BLE) ⁽¹⁾	792.642	0,05	69,13	792.642	-

Sources: INSS / SUB and SINTESE

(1) Includes the following species: 20 - Survivor pension former diplomat; 22 - Old public servant pension;

26 - Special Pension (Law 593/48); 37 - Extinct Supernumerary Federal Servant Retirements;

38 - Retirements of former CAPIN; 56 - Talidomid victim special pension; 58 - Special benefit for victims of dictatorship;

59 - Special survivor pension for victims of dictatorship; 76 - Family benefit of former Train Company RFFSA;

89 - Special pension for hemodialysis victims of Caruaru.

VALUE OF CREDITS AT CONCESSION, ACCORDING TO FEDERAL STATES (%)

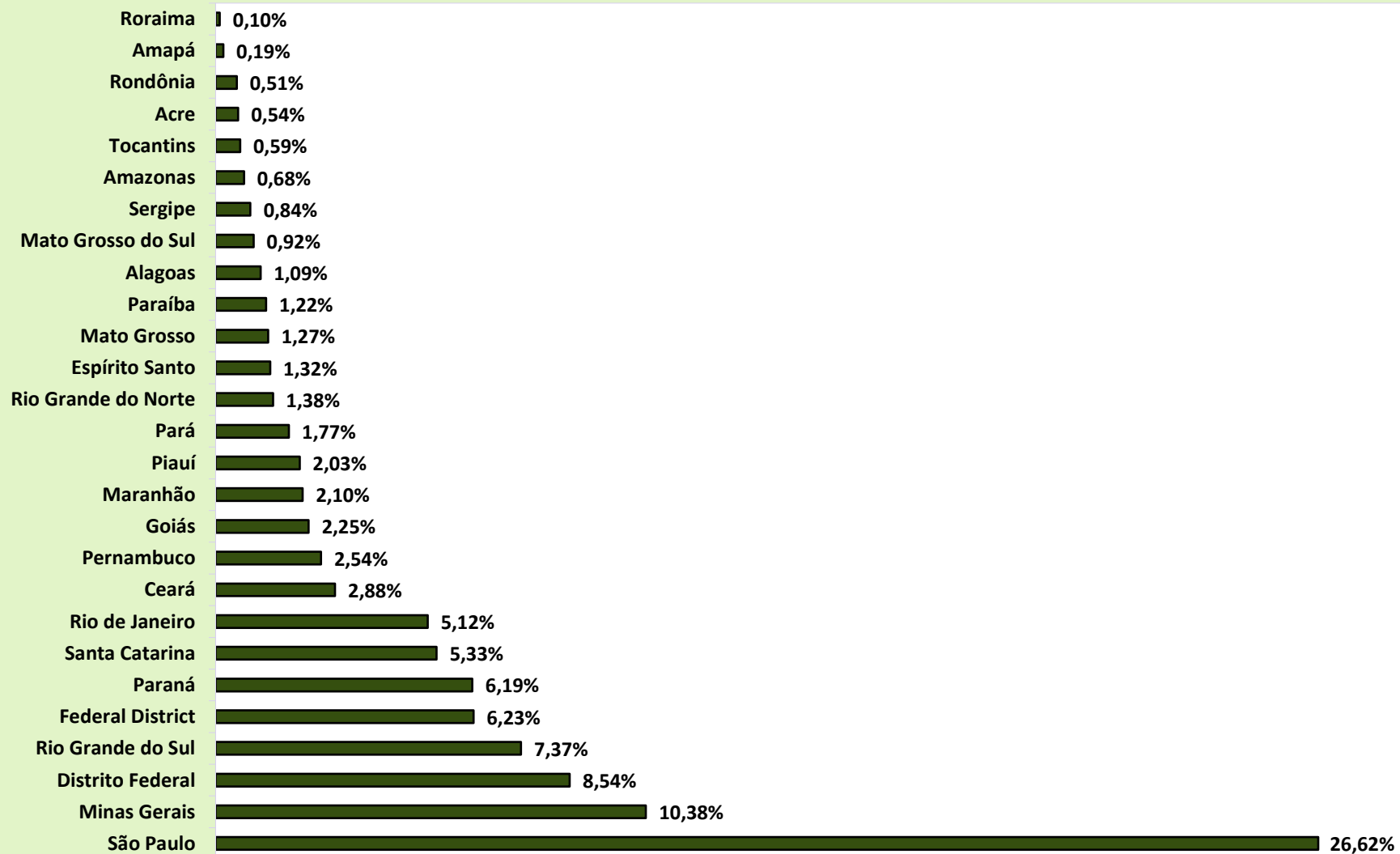

VALUE OF CREDITS AT CONCESSION, ACCORDING TO LARGE GROUPS (%)

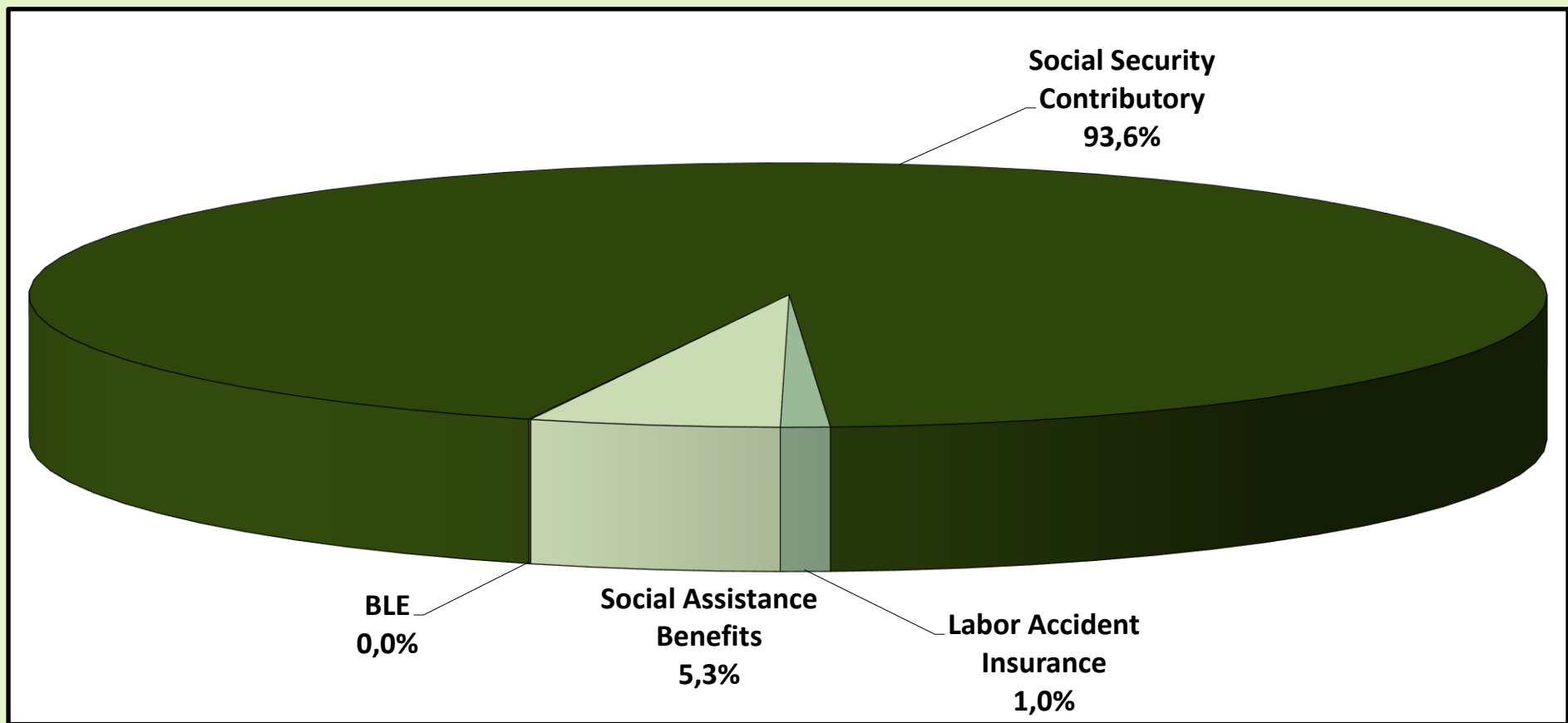

VALUE OF CREDITS AT CONCESSION, ACCORDING TO SECTOR (%)

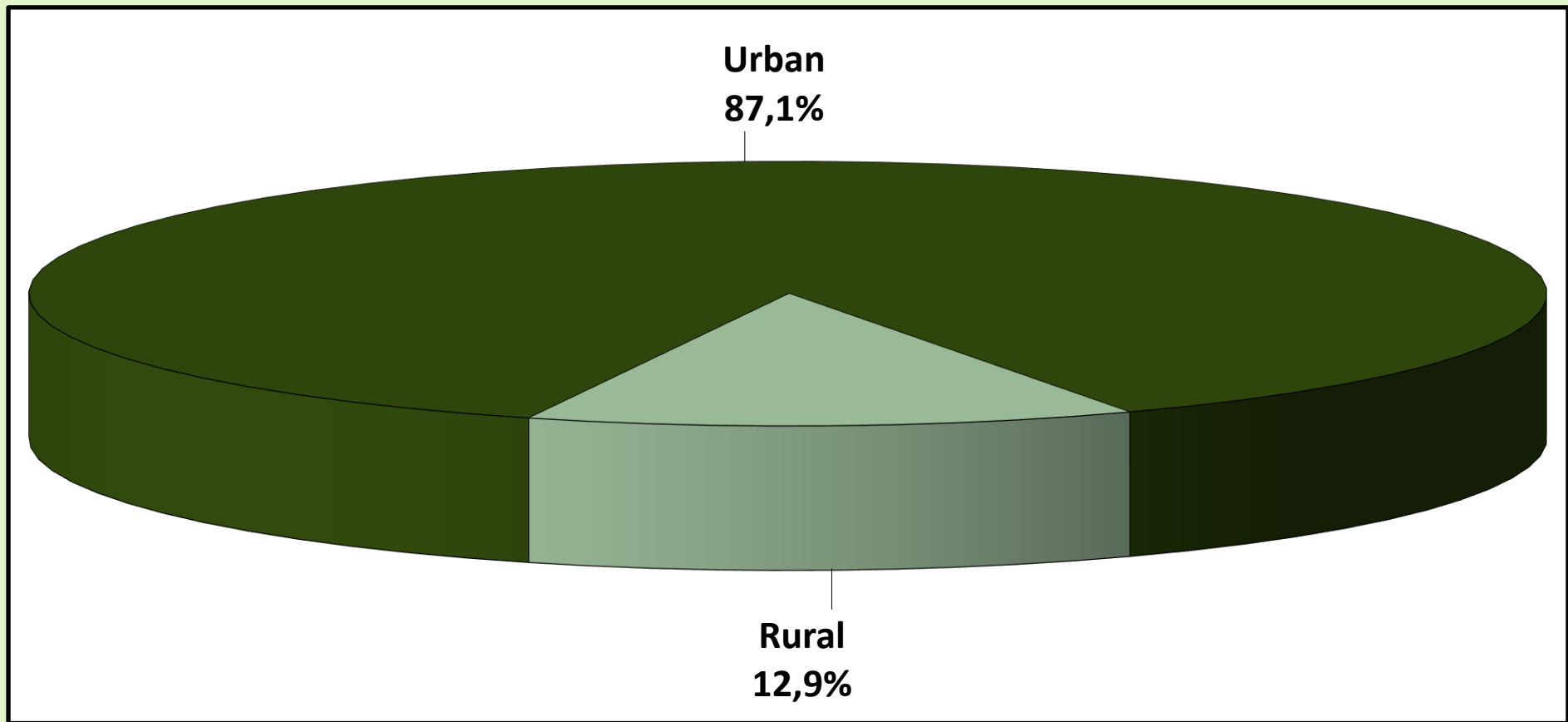

12 BENEFITS CONCEDED BY SOURCE OF DECISION, ACCORDING TO MAINLY SPECIES FROM GENERAL SCHEME

Code	BENEFITS	SECTOR			SOURCE OF DECISION						JUDICIAL RATE (%)		
		TOTAL	URBAN	RURAL	ADMINISTRATIVE		JUDICIAL		OTHERS		TOTAL	URBAN	RURAL
					URBAN	RURAL	URBAN	RURAL	URBAN	RURAL			
41	Retirement by age	54.357	35.915	18.442	31.450	10.829	3.299	7.148	1.166	465	19,2	9,2	38,8
42	Retirement by LOC General Scheme	24.354	24.295	59	11.578	21	7.798	23	4.919	15	32,1	32,1	39,0
46	Retirement by LOC special time accounting	2.743	2.738	5	20	-	2.543	5	175	-	92,9	92,9	100,0
57	Retirement by LOC teachers (Constit. Ammendment 18/81)	561	561	-	401	-	117	-	43	-	20,9	20,9	-
32	Retirement by invalidity general regime	11.953	9.880	2.073	680	76	9.184	1.995	16	2	93,5	93,0	96,2
92	Retirement by Invalidity due to labour accident	376	353	23	32	1	320	22	1	-	91,0	90,7	95,7
21	Survivor pension General Scheme	32.230	24.143	8.087	21.944	6.729	1.839	1.293	360	65	9,7	7,6	16,0
31	Sickness benefit General Scheme	236.805	227.823	8.982	211.701	5.819	14.536	2.753	1.586	410	7,3	6,4	30,7
91	Sickness benefit due to labour accident	623	594	29	145	13	428	14	21	2	70,9	72,1	48,3
36	Partial Invalidity Benefit	1.095	980	115	31	1	945	114	4	-	96,7	96,4	99,1
94	Partial invalidity benefit due to labour accident	2.190	2.153	37	29	1	2.122	36	2	-	98,5	98,6	97,3
25	Imprisonment benefit	789	752	37	154	13	575	24	23	-	75,9	76,5	64,9
80	Maternity benefit	40.255	30.574	9.681	26.908	7.552	457	1.952	3.209	177	6,0	1,5	20,2
	Other species	23.925	23.520	405	17.181	451	6.033	5	306	-51	25,2	25,7	1,2
	Total	432.256	384.281	47.975	322.254	31.506	50.196	15.384	11.831	1.085	15,2	13,1	32,1

Sources: INSS / SUB and SINTESE

13 EVOLUTION OF BENEFIT EMISSION – 2006/2020

YERAS/MONTHS		QUANTITY				VALUE (R\$)				AVERAGE VALUE (R\$)		
		Total	Over last year/month (%)	Sector		Total	Over last year/month (%)	Sector		Total	Sector	Rural
				Urban	Rural			Urban	Rural			
2006	December	24.593.390	2,68	17.088.587	7.504.803	12.635.504.461	11,41	10.181.274.305	2.454.230.156	513,78	595,79	327,02
2007	December	25.170.283	2,35	17.493.668	7.676.615	13.600.616.846	7,64	10.921.267.175	2.679.349.671	540,34	624,30	349,03
2008	December	26.095.625	3,68	18.193.777	7.901.848	15.205.539.497	11,80	12.181.513.603	3.024.025.894	582,69	669,54	382,70
2009	December	27.048.356	3,65	18.906.231	8.142.125	17.124.126.415	12,62	13.660.404.584	3.463.721.831	633,09	722,53	425,41
2010	December	28.141.263	4,04	19.763.710	8.377.553	19.336.202.952	12,92	15.469.082.460	3.867.120.492	687,11	782,70	461,61
2011	December	29.051.423	3,23	20.473.754	8.577.669	21.199.611.087	9,64	17.033.178.566	4.166.432.521	729,73	831,95	485,73
2012	December	30.057.265	3,46	21.251.776	8.805.489	24.137.036.929	13,86	19.272.270.404	4.864.766.526	803,04	906,85	552,47
2013	December	31.199.043	3,80	22.151.402	9.047.641	27.140.475.950	12,44	21.689.482.793	5.450.993.157	869,91	979,15	602,48
2014	December	32.152.518	3,06	22.900.497	9.252.021	29.829.510.579	9,91	23.858.195.669	5.971.314.910	927,75	1.041,82	645,41
2015	December	32.701.562	1,71	23.355.198	9.346.364	32.730.831.216	9,73	26.147.191.768	6.583.639.449	1.000,90	1.119,54	704,41
2016	December	33.755.917	0,18	24.269.925	9.485.992	37.915.706.574	-32,42	30.425.243.410	7.490.463.164	1.123,23	1.253,62	789,63
2017	December	34.497.835	0,14	24.918.305	9.579.530	41.404.141.690	-32,57	33.356.933.222	8.047.208.468	1.200,20	1.338,65	840,04
2018	December	35.058.564	0,08	25.460.312	9.598.252	43.005.931.095	-32,83	34.810.133.080	8.195.798.015	1.226,69	1.367,23	853,88
2019	Total	-	-	-	-	635.206.045.557	14,67	513.618.709.361	121.587.336.196	-	-	-
	January	35.036.586	-0,06	25.453.824	9.582.762	44.857.486.889	4,31	36.252.095.999	8.605.390.890	1.280,30	1.424,23	898,01
	February	35.000.937	-0,10	25.430.822	9.570.115	44.799.885.318	-0,13	36.208.683.029	8.591.202.288	1.279,96	1.423,81	897,71
	March	35.082.424	0,23	25.506.305	9.576.119	44.935.889.344	0,30	36.340.159.319	8.595.730.025	1.280,87	1.424,75	897,62
	April	35.157.020	0,21	25.579.864	9.577.156	45.016.624.547	0,18	36.424.915.631	8.591.708.916	1.280,44	1.423,97	897,10
	May	35.149.658	-0,02	25.584.547	9.565.111	45.047.373.913	0,07	36.465.848.051	8.581.525.862	1.281,59	1.425,31	897,17
	June	35.173.246	0,07	25.618.282	9.554.964	45.083.828.454	0,08	36.513.222.263	8.570.606.190	1.281,76	1.425,28	896,98
	July	35.226.976	0,15	25.671.868	9.555.108	45.186.167.459	0,23	36.612.366.637	8.573.800.823	1.282,71	1.426,17	897,30
	August ⁽¹⁾	35.264.921	0,11	25.701.846	9.563.075	67.326.279.015	49,00	54.031.021.877	13.295.257.138	1.909,16	2.102,22	1.390,27
	September	35.373.791	0,31	25.800.505	9.573.286	45.438.693.098	-32,51	36.847.232.931	8.591.460.167	1.284,53	1.428,16	897,44
	October	35.458.916	0,24	25.875.420	9.583.496	45.603.667.155	0,36	37.000.795.028	8.602.872.127	1.286,10	1.429,96	897,68
	November ⁽¹⁾	35.602.331	0,40	26.002.719	9.599.612	68.129.792.272	49,40	54.757.452.054	13.372.340.218	1.913,63	2.105,84	1.393,01
	December	35.636.157	0,10	26.030.169	9.605.988	45.859.177.979	-32,69	37.243.862.140	8.615.315.839	1.286,87	1.430,80	896,87
2020	January	35.621.377	0,05	26.019.670	9.601.707	47.921.180.115	4,50	38.921.054.402	9.000.125.712	1.345,29	1.495,83	937,35
	February	35.603.330	-0,05	25.999.260	9.604.070	47.986.405.504	0,14	38.941.532.432	9.044.873.072	1.347,81	1.497,79	941,78
	March	35.702.401	0,28	26.081.883	9.620.518	48.186.704.998	0,42	39.123.088.547	9.063.616.451	1.349,68	1.500,01	942,11
	April ⁽¹⁾	35.620.738	-0,23	26.009.407	9.611.331	71.756.406.849	48,91	57.726.982.039	14.029.424.810	2.014,46	2.219,47	1.459,68
	May ⁽¹⁾	35.843.544	0,63	26.219.926	9.623.618	71.599.287.662	-0,22	57.544.023.460	14.055.264.202	1.997,55	2.194,67	1.460,50
	June	35.816.701	-0,07	26.196.923	9.619.778	48.283.474.480	-32,56	39.216.086.635	9.067.387.846	1.348,07	1.496,97	942,58
	Subtotal(2)	-	-	-	-	335.733.459.608	24,47	271.472.767.515	64.260.692.093	-	-	-

Sources: INSS / SUB and SINTESE

[1] Includes 13th payment.

[2] The variation corresponds to the proportion between the accumulated value of 2020 and the same period of 2019.

VALUE OF ACCUMULATED BENEFIT EMISSION - 2006 TO 2020 (R\$ MIL CONSTANT VALUES)

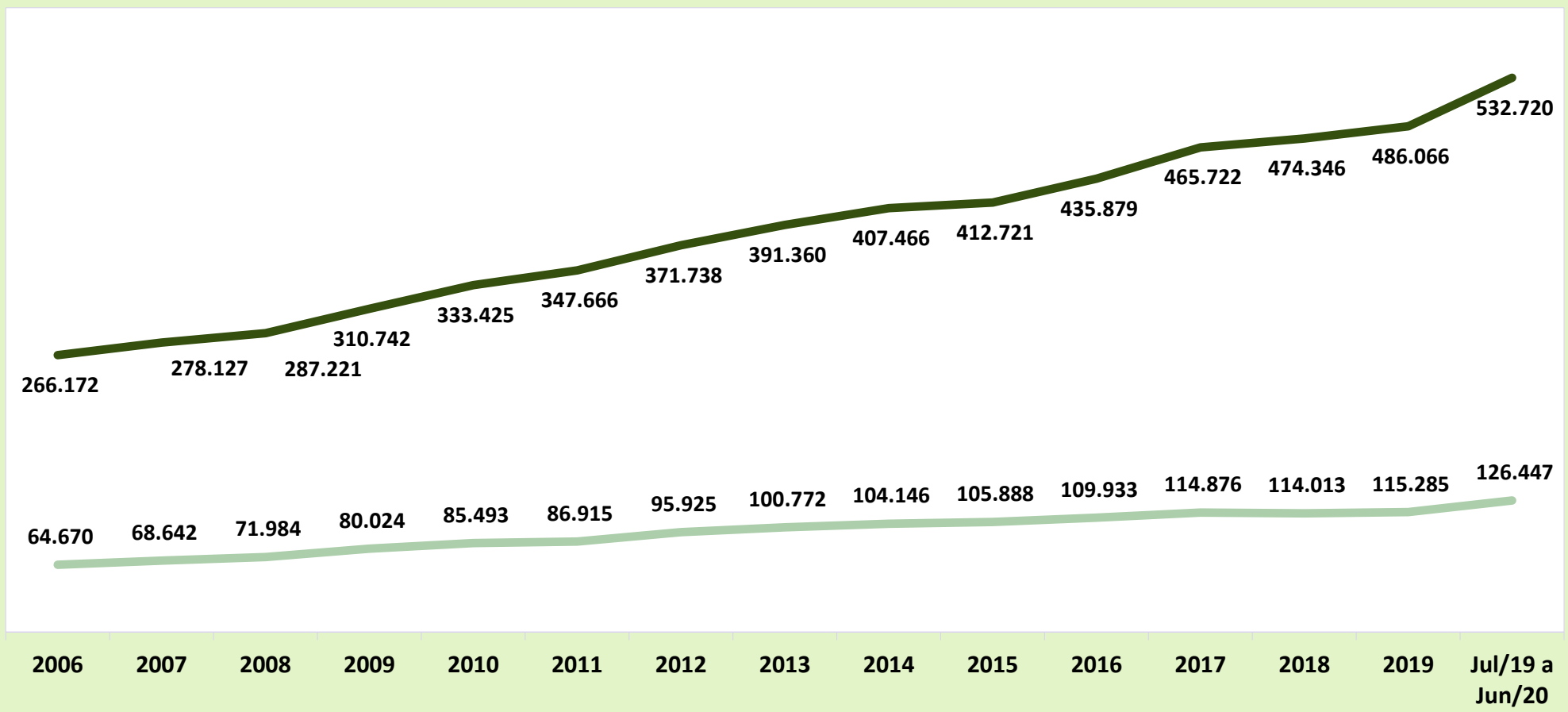

Values in constant R\$, inflation-corrected by the monthly INPC index, at jun 2020 prices.

Urban
 Rural

MONTHLY EVOLUTION OF BENEFIT EMISSION - 2019/2020 (R\$ TSD)

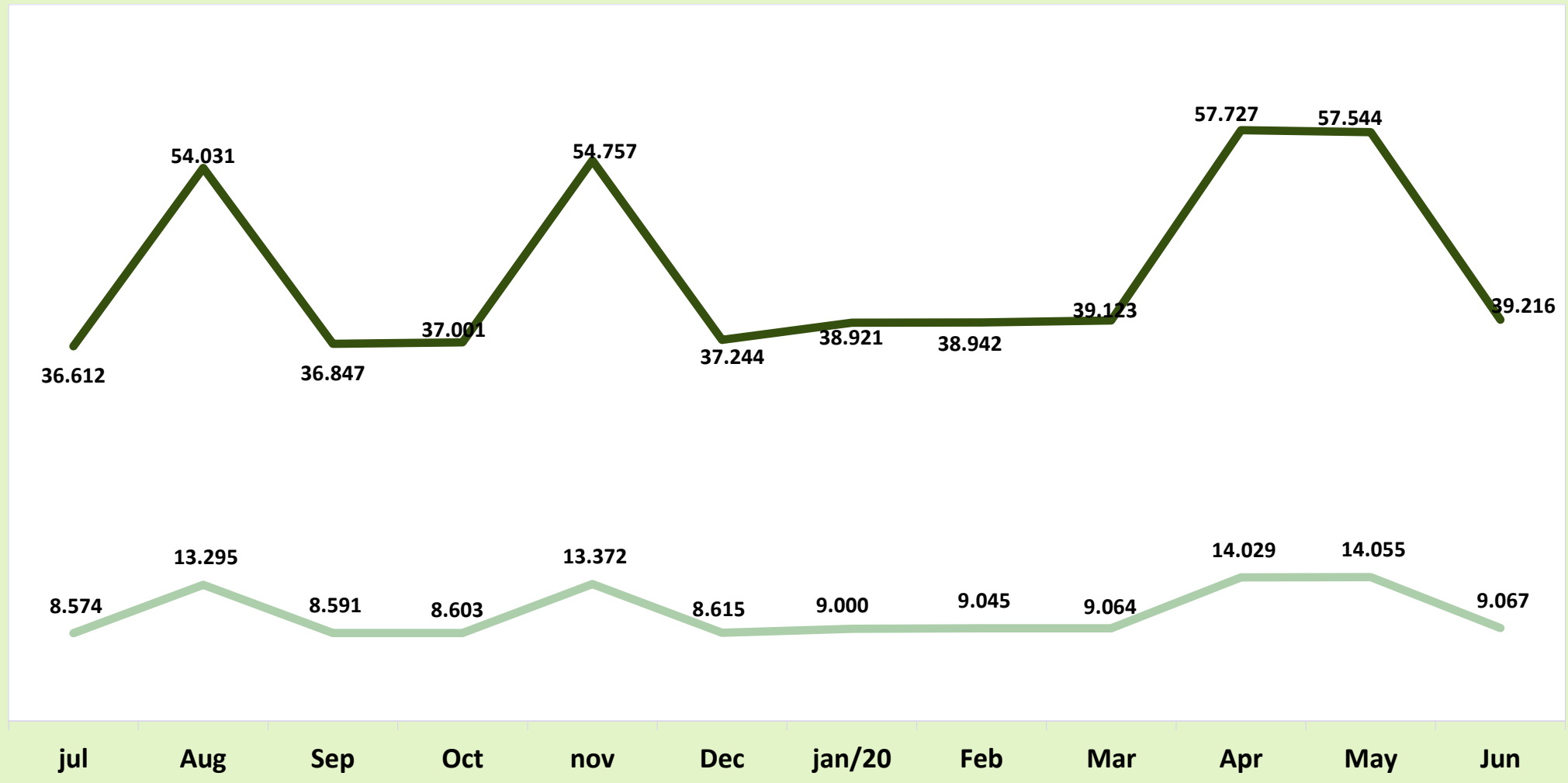

Urban Rural

EVOLUTION OF BENEFIT EMISSION BY LARGE GROUPS OF SPECIES – 2006/2020

YEARS/MONTHS		QUANTITY				VALUE (R\$)				AVERAGE VALUE (R\$)			
		Total	Large Groups			Total	Large Groups			Total	Large Groups		
			General Scheme	Social Assistance	Treasury Owed		General Scheme	Social Assistance	Treasury Owed		General Scheme	Social Assistance	Treasury Owed
2006	December	24.593.390	21.644.886	2.923.894	24.610	12.635.504.461	11.589.312.959	1.025.966.788	20.224.714	513,78	535,43	350,89	821,81
2007	December	25.170.283	22.066.263	3.080.821	23.199	13.600.616.846	12.406.888.709	1.173.584.698	20.143.440	540,34	562,26	380,93	868,29
2008	December	26.095.625	22.776.205	3.296.566	22.854	15.205.539.497	13.817.824.096	1.366.099.209	21.616.192	582,69	606,68	414,40	945,84
2009	December	27.048.356	23.534.497	3.489.242	24.617	17.124.126.415	15.478.384.204	1.619.973.217	25.768.993	633,09	657,69	464,28	1.046,80
2010	December	28.141.263	24.426.882	3.689.221	25.160	19.336.202.952	17.429.676.507	1.878.059.159	28.467.286	687,11	713,54	509,07	1.131,45
2011	December	29.051.423	25.176.323	3.849.895	25.205	21.199.611.087	19.076.263.729	2.093.933.098	29.414.261	729,73	757,71	543,89	1.167,00
2012	December	30.057.265	26.032.855	3.999.462	24.948	24.137.036.929	21.622.891.258	2.482.470.399	31.675.273	803,04	830,60	620,70	1.269,65
2013	December	31.199.043	27.009.011	4.165.956	24.076	27.140.475.950	24.289.178.398	2.818.530.554	32.766.998	869,91	899,30	676,56	1.360,98
2014	December	32.152.518	27.818.973	4.310.448	23.097	29.829.510.579	26.682.600.560	3.113.655.462	33.254.557	927,75	959,15	722,35	1.439,78
2015	December	32.701.562	28.276.347	4.403.154	22.061	32.730.831.216	29.235.078.798	3.461.535.355	34.217.063	1.000,90	1.033,91	786,15	1.551,02
2016	December	33.755.917	29.183.383	4.551.501	21.033	37.915.706.574	33.883.524.379	3.995.908.347	36.273.848	1.123,23	1.161,06	877,93	1.724,62
2017	December	34.497.835	29.804.964	4.672.825	20.046	41.404.141.690	36.999.190.915	4.368.322.707	36.628.069	1.200,20	1.241,38	934,84	1.827,20
2018	December	35.058.564	30.278.655	4.760.966	18.943	43.005.931.095	38.438.814.587	4.531.656.232	35.460.276	1.226,69	1.269,50	951,84	1.871,95
2019	Total	-	-	-	-	635.206.045.557	573.048.059.705	61.648.700.874	509.284.977	-	-	-	-
	January	35.036.586	30.259.199	4.758.578	18.809	44.857.486.889	40.079.677.804	4.738.330.618	39.478.467	1.280,30	1.324,55	995,75	2.098,91
	February	35.000.937	30.230.122	4.752.096	18.719	44.799.885.318	40.028.728.909	4.731.888.919	39.267.490	1.279,96	1.324,13	995,75	2.097,73
	March	35.082.424	30.305.634	4.758.111	18.679	44.935.889.344	40.158.930.774	4.737.787.349	39.171.221	1.280,87	1.325,13	995,73	2.097,07
	April	35.157.020	30.375.334	4.763.057	18.629	45.016.624.547	40.234.920.533	4.742.631.130	39.072.885	1.280,44	1.324,59	995,71	2.097,42
	May	35.149.658	30.369.781	4.761.350	18.527	45.047.373.913	40.267.692.716	4.740.885.570	38.795.627	1.281,59	1.325,91	995,70	2.094,00
	June	35.173.246	30.405.328	4.749.478	18.440	45.083.828.454	40.316.385.822	4.728.998.203	38.444.428	1.281,76	1.325,96	995,69	2.084,84
	July	35.226.976	30.461.814	4.746.831	18.331	45.186.167.459	40.421.522.713	4.726.385.207	38.259.540	1.282,71	1.326,96	995,69	2.087,15
	August (1)	35.264.921	30.527.778	4.718.886	18.257	67.326.279.015	62.585.076.771	4.698.665.633	42.536.611	1.909,16	2.050,10	995,72	2.329,88
	September	35.373.791	30.637.501	4.718.082	18.208	45.438.693.098	40.703.031.077	4.697.776.339	37.885.682	1.284,53	1.328,54	995,70	2.080,72
	October	35.458.916	30.703.164	4.737.631	18.121	45.603.667.155	40.848.679.568	4.717.240.182	37.747.405	1.286,10	1.330,44	995,70	2.083,08
	November ⁽¹⁾	35.602.331	30.830.055	4.754.262	18.014	68.129.792.272	63.354.184.084	4.733.536.967	42.071.221	1.913,63	2.054,95	995,64	2.335,47
	December	35.636.157	30.865.783	4.752.440	17.934	45.859.177.979	41.089.498.544	4.732.123.905	37.555.529	1.286,87	1.331,23	995,73	2.094,10
2020	January	35.621.377	30.855.050	4.748.490	17.837	47.921.180.115	42.959.730.390	4.922.450.852	38.998.873	1.345,29	1.392,31	1.036,63	2.186,40
	February	35.603.330	30.826.331	4.759.232	17.767	47.986.405.504	42.985.435.884	4.962.040.702	38.928.918	1.347,81	1.394,44	1.042,61	2.191,08
	March	35.702.401	30.944.219	4.740.273	17.909	48.186.704.998	43.204.972.583	4.942.725.105	39.007.310	1.349,68	1.396,22	1.042,71	2.178,08
	April ⁽¹⁾	35.620.738	30.841.080	4.761.828	17.830	71.756.406.849	66.747.817.176	4.965.236.196	43.353.476	2.014,46	2.164,25	1.042,72	2.431,49
	May ⁽¹⁾	35.843.544	30.903.747	4.922.056	17.741	71.599.287.662	66.488.110.268	5.068.048.681	43.128.713	1.997,55	2.151,46	1.029,66	2.431,02
	June	35.816.701	30.858.597	4.940.448	17.656	48.283.474.480	43.165.850.533	5.079.088.795	38.535.152	1.348,07	1.398,83	1.028,06	2.182,55
	Subtotal	-	-	-	-	335.733.459.608	305.551.916.834	29.939.590.332	241.952.442	-	-	-	-

Sources: INSS / SUB and SINTESE

[1] Includes 13th payment.

Emissions of General Scheme Benefits - 2006 to 2020

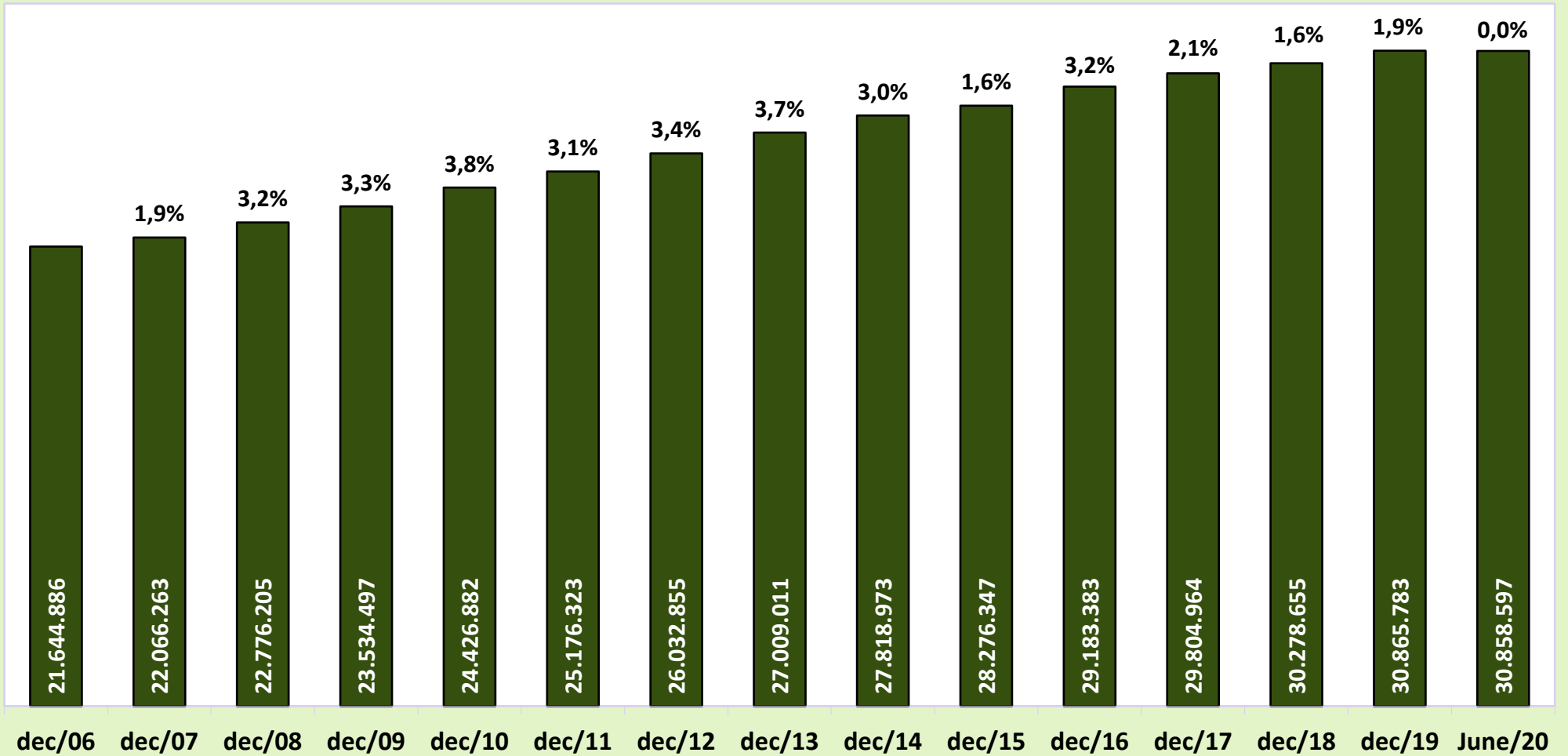

Emissions of Benefits by Sector - 2006 to 2020

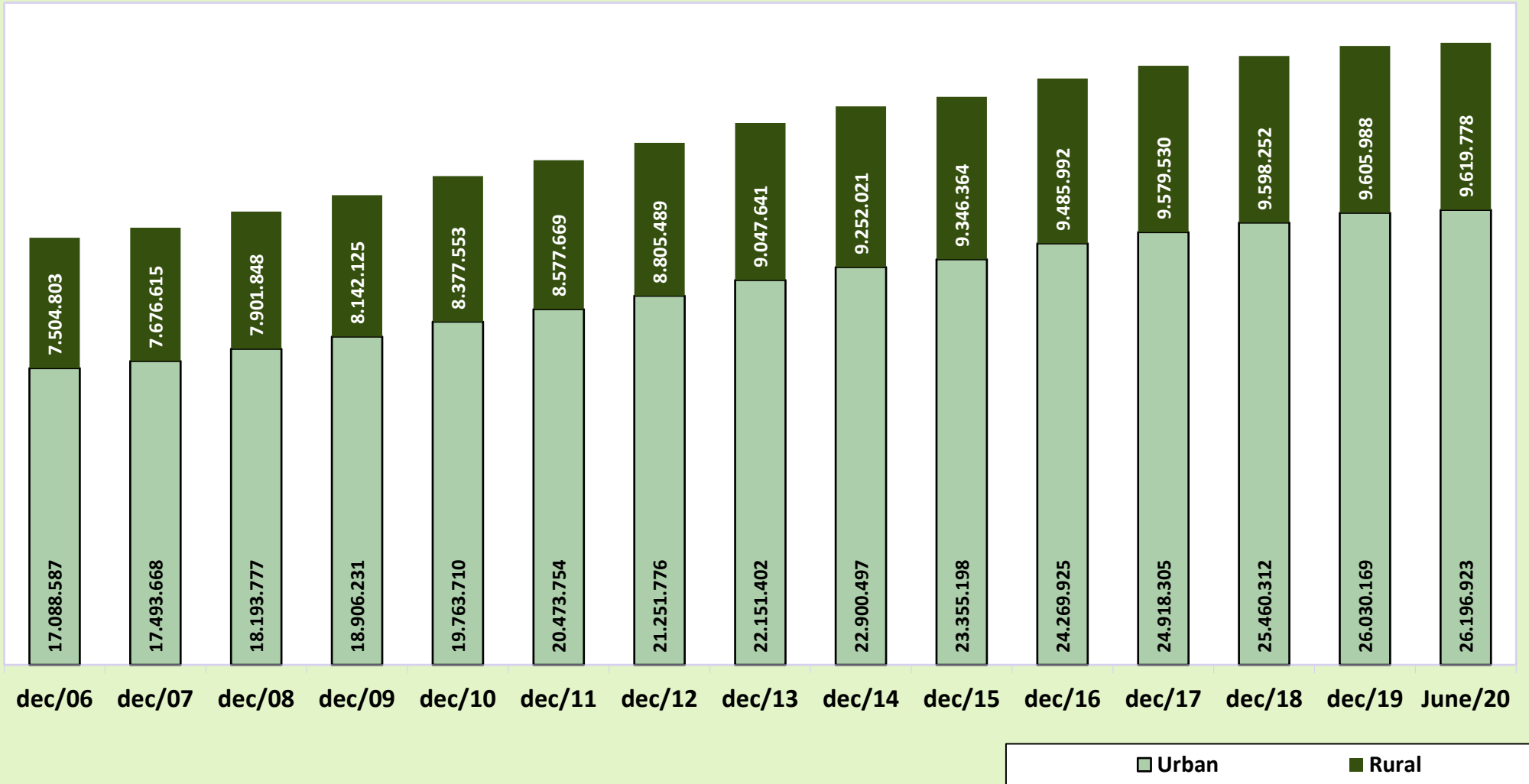

15 BENEFIT EMISSION BY SECTOR, ACCORDING TO GROUPS OF SPECIES

GROUPS OF SPECIES	QUANTITY							VALUE (R\$)							AVERAGE VALUE (R\$)		
	Total	% of total	% of the group	% of sub-group	Over last month (%)	Sector		Total	% of total	% of the group	% of sub-group	Over last month (%)	Sector		Total	Sector	
						Urban	Rural						Urban	Rural		Urban	Rural
TOTAL	35.816.701	100,00			-0,07	26.196.923	9.619.778	48.283.474.480	100,00			-32,56	39.216.086.635	9.067.387.846	1.348,07	1.496,97	942,58
GENERAL REGIME BENEFITS	30.858.597	86,16	100,00		-0,15	21.282.890	9.575.707	43.165.850.533	89,40	100,00		-35,08	34.144.434.190	9.021.416.342	1.398,83	1.604,31	942,11
Social Security Contributory	30.102.723	84,05	97,55	100,00	-0,12	20.554.143	9.548.580	42.242.932.916	87,49	97,86	100,00	-35,08	33.243.592.588	8.999.340.328	1.403,29	1.617,37	942,48
Retirements	21.261.666	59,36	68,90	70,63	0,21	14.211.815	7.049.851	30.790.529.574	63,77	71,33	72,89	-35,05	24.137.549.350	6.652.980.224	1.448,17	1.698,41	943,71
by Age	11.284.494	31,51	36,57	37,49	0,29	4.716.845	6.567.649	12.095.728.073	25,05	28,02	28,63	-35,19	5.907.433.791	6.188.294.283	1.071,89	1.252,41	942,24
by Invalidity	3.338.993	9,32	10,82	11,09	-0,18	2.881.178	457.815	4.394.783.335	9,10	10,18	10,40	-36,51	3.958.945.924	435.837.411	1.316,20	1.374,07	951,99
by Length of Contribution	6.638.179	18,53	21,51	22,05	0,28	6.613.792	24.387	14.300.018.165	29,62	33,13	33,85	-34,46	14.271.169.636	28.848.530	2.154,21	2.157,79	1.182,95
Survivor Pension	7.805.004	21,79	25,29	25,93	-0,03	5.424.190	2.380.814	10.086.279.879	20,89	23,37	23,88	-35,63	7.849.949.326	2.236.330.553	1.292,28	1.447,21	939,31
Temporary Benefits	962.051	2,69	3,12	3,20	-7,53	846.629	115.422	1.298.076.759	2,69	3,01	3,07	-31,49	1.190.061.020	108.015.739	1.349,28	1.405,65	935,83
Sickness Benefits	807.325	2,25	2,62	2,68	-9,06	716.248	91.077	1.164.437.683	2,41	2,70	2,76	-31,39	1.070.302.408	94.135.275	1.442,34	1.494,32	1.033,58
Partial Invalidity	116.836	0,33	0,38	0,39	0,62	94.976	21.860	90.535.586	0,19	0,21	0,21	-32,93	79.070.776	11.464.810	774,89	832,53	524,47
Imprisonment Benefit	37.890	0,11	0,12	0,13	3,81	35.405	2.485	43.103.491	0,09	0,10	0,10	-30,91	40.687.836	2.415.654	1.137,60	1.149,21	972,09
Maternity Benefit	73.933	0,21	0,24	0,25	-2,16	71.440	2.493	67.983.135	0,14	0,16	0,16	-30,80	65.969.322	2.013.812	919,52	923,42	807,79
Continued Service Bonus 20%	69	0,00	0,00	0,00	-2,82	69	-	63.569	0,00	0,00	0,00	-1,56	63.569	-	921,30	921,30	-
Labor Accident Insurance	755.874	2,11	2,45	100,00	-0,99	728.747	27.127	922.917.617	1,91	2,14	100,00	-34,92	900.841.602	22.076.015	1.220,99	1.236,15	813,80
Retirement by Invalidity	209.055	0,58	0,68	27,66	-0,15	196.167	12.888	337.724.391	0,70	0,78	36,59	-37,03	325.643.819	12.080.572	1.615,48	1.660,03	937,35
Survivor Pension	105.383	0,29	0,34	13,94	-0,22	101.770	3.613	146.717.965	0,30	0,34	15,90	-36,76	143.296.566	3.421.398	1.392,24	1.408,04	946,97
Sickness Benefits	66.599	0,19	0,22	8,81	-9,85	64.586	2.013	113.571.181	0,24	0,26	12,31	-32,31	111.496.882	2.074.299	1.705,30	1.726,33	1.030,45
Partial Invalidity	342.419	0,96	1,11	45,30	0,16	333.806	8.613	316.313.614	0,66	0,73	34,27	-33,17	311.813.869	4.499.745	923,76	934,12	522,44
Supplementary Benefit	32.418	0,09	0,11	4,29	-0,99	32.418	-	8.590.466	0,02	0,02	0,93	-0,93	8.590.466	-	264,99	264,99	-
SOCIAL ASSISTANCE BENEFITS	4.940.448	13,79	100,00		0,37	4.896.377	44.071	5.079.088.795	10,52	100,00		0,22	5.033.117.292	45.971.503	1.028,06	1.027,93	1.043,12
Social Assistance Pension (LOAS)	4.849.430	13,54	98,16	100,00	0,40	4.849.430	-	4.984.201.256	10,32	98,13	100,00	0,24	4.984.201.256	-	1.027,79	1.027,79	-
for the Aged	2.098.790	5,86	42,48	43,28	0,05	2.098.790	-	2.190.762.803	4,54	43,13	43,95	0,05	2.190.762.803	-	1.043,82	1.043,82	-
for the Impaired	2.587.177	7,22	52,37	53,35	-0,01	2.587.177	-	2.695.370.732	5,58	53,07	54,08	-0,01	2.695.370.732	-	1.041,82	1.041,82	-
BPC anticipation	163.463	0,46	3,31	3,37	12,66	163.463	-	98.067.720	0,20	1,93	1,97	12,66	98.067.720	-	599,94	599,94	-
Old Social Assistance Benefit (RMV)	91.018	0,25	1,84	100,00	-0,90	46.947	44.071	94.887.540	0,20	1,87	100,00	-0,90	48.916.037	45.971.503	1.042,51	1.041,94	1.043,12
for the Aged	8.971	0,03	0,18	9,86	-1,80	4.439	4.532	9.372.144	0,02	0,18	9,88	-1,80	4.636.204	4.735.940	1.044,72	1.044,43	1.045,00
for the Impaired	82.047	0,23	1,66	90,14	-0,80	42.508	39.539	85.515.396	0,18	1,68	90,12	-0,80	44.279.833	41.235.563	1.042,27	1.041,68	1.042,91
OTHER TREASURY OWED PENSIONS (BLE) ⁽¹⁾	17.656	0,05	-	-	-0,48	17.656	-	38.535.152	0,08	-	-	-10,65	38.535.152	-	2.182,55	2.182,55	-

Sources: INSS / SUB and SINTESE

(1) Includes the following species: 47 - Continued Service Bonus 25%; 48 - Continued Service Bonus 20%; 68 - Special retirement lump sum payment; 79 - Continued Service Bonus Federal Servant. (2) Includes the species: 22 - Survivor Pension of Former Servant;

26 - Special Pension (Law 593/48); 37 - Extinct Supernumerary Federal Servant Retirements; 38 - Retirements of former CAPIN; 56 - Talidomid victim special pension; 58 - Special benefit for victims of dictatorship;

59 - Special survivor pension for victims of dictatorship; 60 - Special lifelong survivor pension; 76 - Family benefit of former Train Company RFFSA; 85 - Assistance Benefit of rubber worker; 86 - 'Assistential Survivor Benefit of rubber worker;

89 - Special pension for hemodialysis victims of Caruaru. Doesn't include BLE complements.

QUANTITY OF BENEFITS EMITTED, RANKED BY AMOUNTS (%)

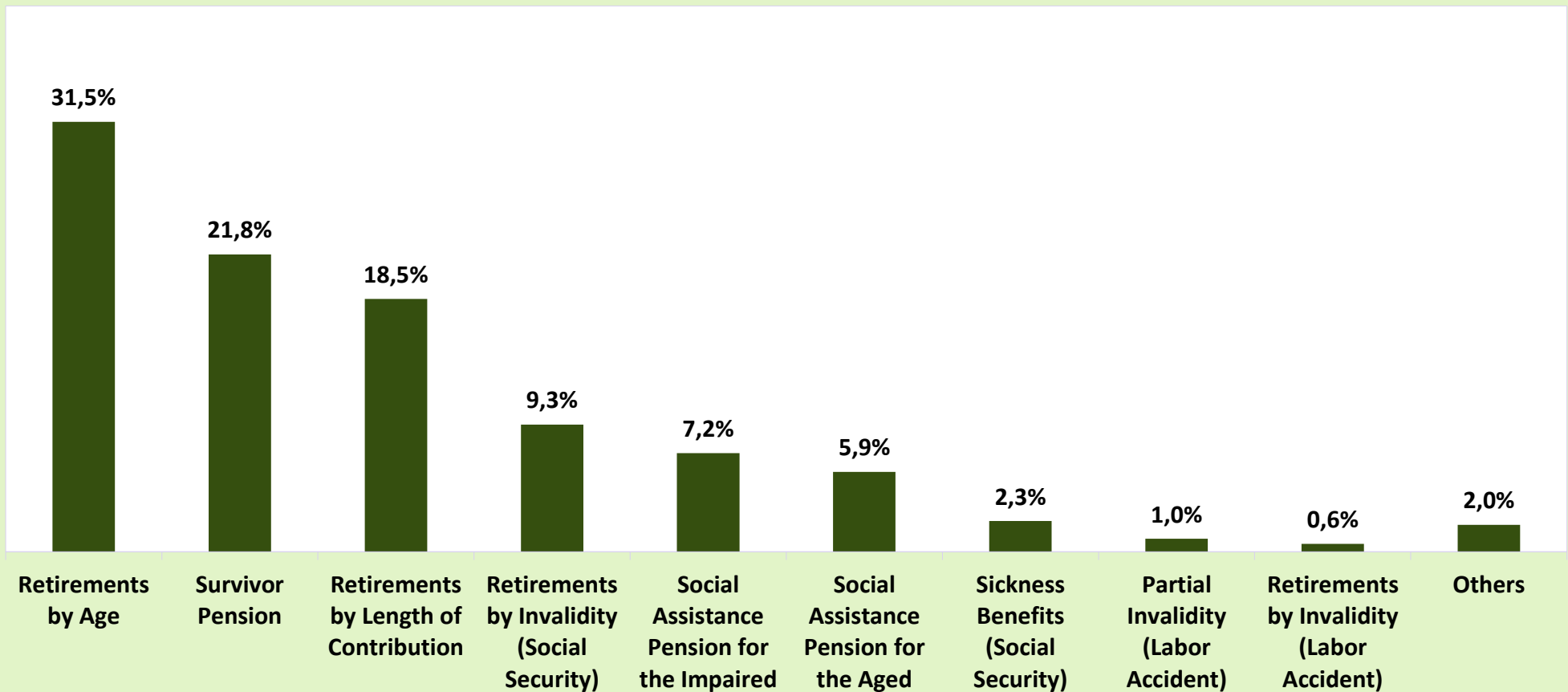

VALUE OF BENEFITS EMITTED, RANKED BY VALUES (%)

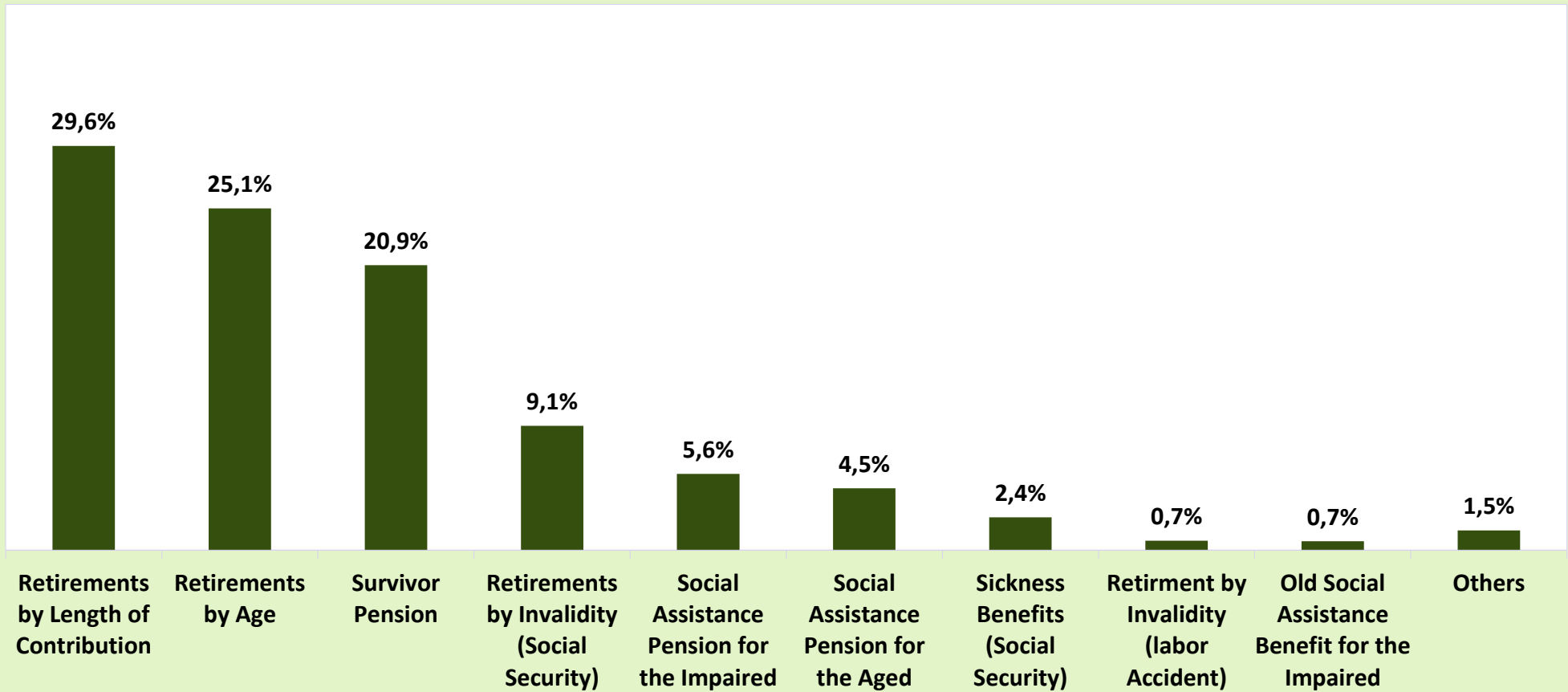

16

BENEFIT EMISSION BY LARGE GROUPS, ACCORDING TO VALUE RANGES

RANGOS DE VALORES (EN BENEFICIO MÍNIMO)	CANTIDAD						VALOR (R\$)					
	Total	% of total	% Accumulated	General Scheme	Social Assistance	Treasury Owed	Total	% of total	% Accumulated	General Scheme	Social Assistance	Treasury Owed
TOTAL	35.816.701	100,00	–	30.858.597	4.940.448	17.656	53.161.437.355	100,00	–	48.038.316.329	5.082.769.775	40.351.251
< 1	947.236	2,64	2,64	774.186	172.938	112	545.898.271	1,03	1,03	445.127.297	100.716.834	54.140
= 1	23.147.874	64,63	67,27	18.378.542	4.767.476	1.856	24.189.528.330	45,50	46,53	19.205.576.390	4.982.012.420	1.939.520
1 - 2	5.792.493	16,17	83,45	5.778.308	34	14.151	8.650.454.090	16,27	62,80	8.623.865.566	40.521	26.548.003
2 - 3	2.983.609	8,33	91,78	2.983.398	–	211	7.713.379.841	14,51	77,31	7.712.854.248	–	525.594
3 - 4	1.841.697	5,14	96,92	1.841.316	–	381	6.635.191.859	12,48	89,79	6.633.831.711	–	1.360.147
4 - 5	777.606	2,17	99,09	777.410	–	196	3.584.900.721	6,74	96,53	3.583.979.927	–	920.794
5 - 6	318.644	0,89	99,98	318.527	–	117	1.772.011.625	3,33	99,87	1.771.335.885	–	675.741
6 - 7	3.811	0,01	99,99	3.654	–	157	25.906.512	0,05	99,92	24.817.841	–	1.088.671
7 - 8	1.114	0,00	99,99	1.007	–	107	8.654.578	0,02	99,93	7.782.893	–	871.685
8 - 9	583	0,00	99,99	488	–	95	5.183.700	0,01	99,94	4.307.504	–	876.196
9 - 10	391	0,00	100,00	374	–	17	3.880.883	0,01	99,95	3.713.111	–	167.772
10 - 20	1.372	0,00	100,00	1.222	–	150	18.936.363	0,04	99,99	16.630.869	–	2.305.494
20 - 30	178	0,00	100,00	118	–	60	4.331.252	0,01	99,99	2.883.167	–	1.448.085
30 - 40	91	0,00	100,00	47	–	44	3.092.007	0,01	100,00	1.609.919	–	1.482.088
40 - 50	2	0,00	100,00	–	–	2	87.323	0,00	100,00	–	–	87.323
50 - 60	–	–	100,00	–	–	–	–	–	100,00	–	–	–
60 - 70	–	–	100,00	–	–	–	–	–	100,00	–	–	–
70 - 80	–	–	100,00	–	–	–	–	–	100,00	–	–	–
80 - 90	–	–	100,00	–	–	–	–	–	100,00	–	–	–
90 - 100	–	–	100,00	–	–	–	–	–	100,00	–	–	–
> 100	–	–	100,00	–	–	–	–	–	100,00	–	–	–

Sources: INSS / SUB and SINTESE

Note: The sum of the emissions in this table differs from tables 10, 11, 15 and 16 because data refer to the monthly payments adjusted to inflation and exclude other credits/debits authorized by the beneficiary.

17

BENEFIT EMISSION BY SECTOR AND LARGE GROUPS, ACCORDING TO VALUE RANGES

VALUE RANGES (NR MINIMUM WAGES)	URBAN SECTOR								RURAL SECTOR					
	Quantity				Value (R\$)				Quantity			Value (R\$)		
	Total	Benefits Gral Reg.	Assistential Benefits	Treasury EPU	Total	Benefits Gral Reg.	Assistential Benefits	Treasury EPU	Total	Benefits Gral Reg.	Assistential Benefits	Total	Benefits Gral Reg.	Assistential Benefits
TOTAL	26.196.923	21.282.890	4.732.914	181.119	43.117.035.665	38.039.905.457	4.938.701.157	138.429.051	9.619.778	9.575.707	44.071	10.044.401.690	9.998.410.872	45.990.817
< 1	865.873	692.905	9.393	163.575	506.513.250	405.764.589	2.616.721	98.131.940	81.363	81.281	82	39.385.020	39.362.708	22.312
= 1	13.678.165	8.952.822	4.723.487	1.856	14.293.682.425	9.355.698.990	4.936.043.915	1.939.520	9.469.709	9.425.720	43.989	9.895.845.905	9.849.877.400	45.968.505
1 - 2	5.733.011	5.718.826	34	14.151	8.567.542.705	8.540.954.181	40.521	26.548.003	59.482	59.482	-	82.911.385	82.911.385	-
2 - 3	2.976.838	2.976.627	-	211	7.696.667.709	7.696.142.115	-	525.594	6.771	6.771	-	16.712.133	16.712.133	-
3 - 4	1.839.881	1.839.500	-	381	6.628.658.084	6.627.297.936	-	1.360.147	1.816	1.816	-	6.533.775	6.533.775	-
4 - 5	777.074	776.878	-	196	3.582.483.683	3.581.562.889	-	920.794	532	532	-	2.417.038	2.417.038	-
5 - 6	318.542	318.425	-	117	1.771.436.026	1.770.760.285	-	675.741	102	102	-	575.599	575.599	-
6 - 7	3.808	3.651	-	157	25.885.678	24.797.007	-	1.088.671	3	3	-	20.834	20.834	-
7 - 8	1.114	1.007	-	107	8.654.578	7.782.893	-	871.685	-	-	-	-	-	-
8 - 9	583	488	-	95	5.183.700	4.307.504	-	876.196	-	-	-	-	-	-
9 - 10	391	374	-	17	3.880.883	3.713.111	-	167.772	-	-	-	-	-	-
10 - 20	1.372	1.222	-	150	18.936.363	16.630.869	-	2.305.494	-	-	-	-	-	-
20 - 30	178	118	-	60	4.331.252	2.883.167	-	1.448.085	-	-	-	-	-	-
30 - 40	91	47	-	44	3.092.007	1.609.919	-	1.482.088	-	-	-	-	-	-
40 - 50	2	-	-	2	87.323	-	-	87.323	-	-	-	-	-	-
50 - 60	-	-	-	-	-	-	-	-	-	-	-	-	-	-
60 - 70	-	-	-	-	-	-	-	-	-	-	-	-	-	-
70 - 80	-	-	-	-	-	-	-	-	-	-	-	-	-	-
80 - 90	-	-	-	-	-	-	-	-	-	-	-	-	-	-
90 - 100	-	-	-	-	-	-	-	-	-	-	-	-	-	-
> 100	-	-	-	-	-	-	-	-	-	-	-	-	-	-

Sources: INSS / SUB and SINTESE

Note: The sum of the emissions in this table differs from tables 10, 11, 15 and 16 because data refer to the monthly payments adjusted to inflation and exclude other credits/debits authorized by the beneficiary.

QUANTITY OF BENEFITS EMITTED BY SECTOR, ACCORDING TO VALUE RANGES (%)

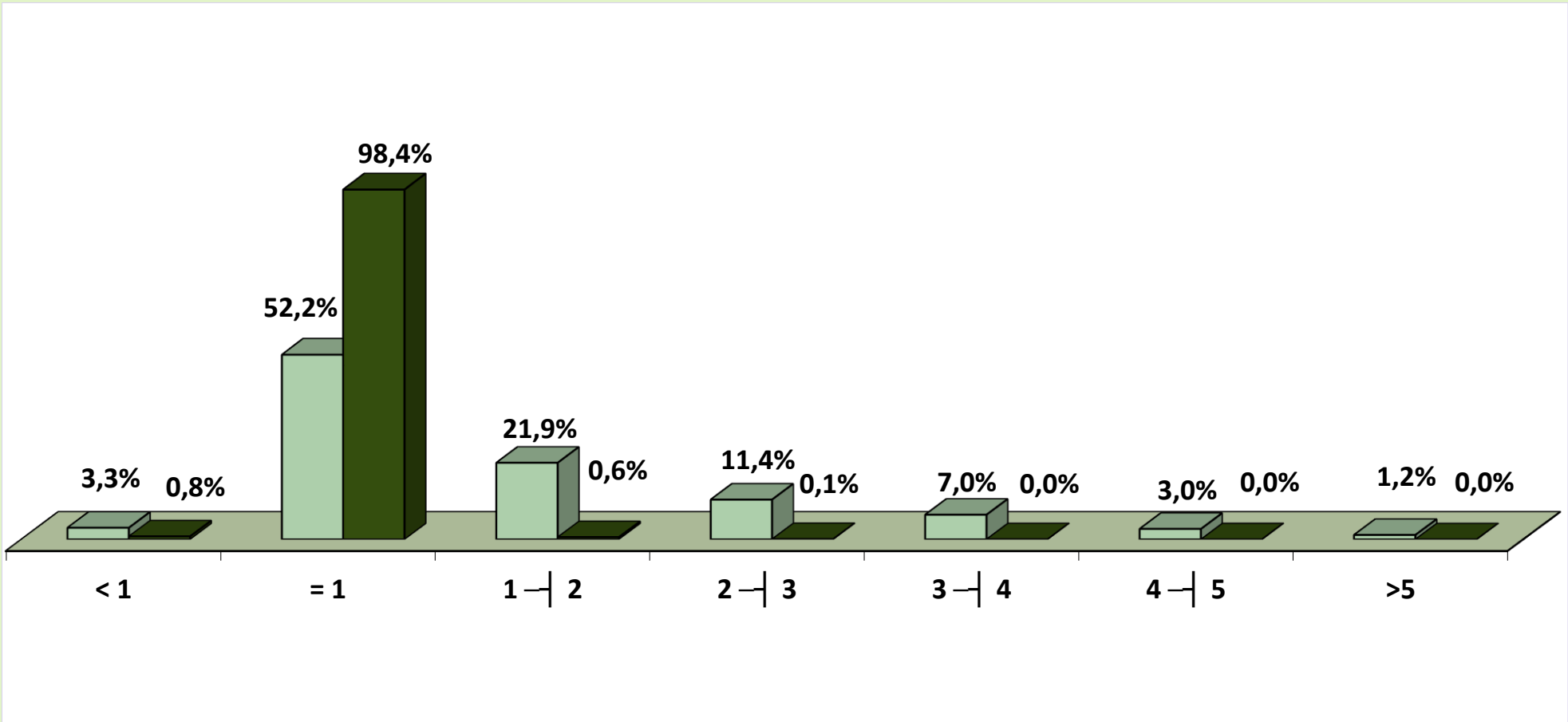

Urban Rural

VALUE OF BENEFITS EMITTED BY SECTOR, ACCORDING TO VALUE RANGES (%)

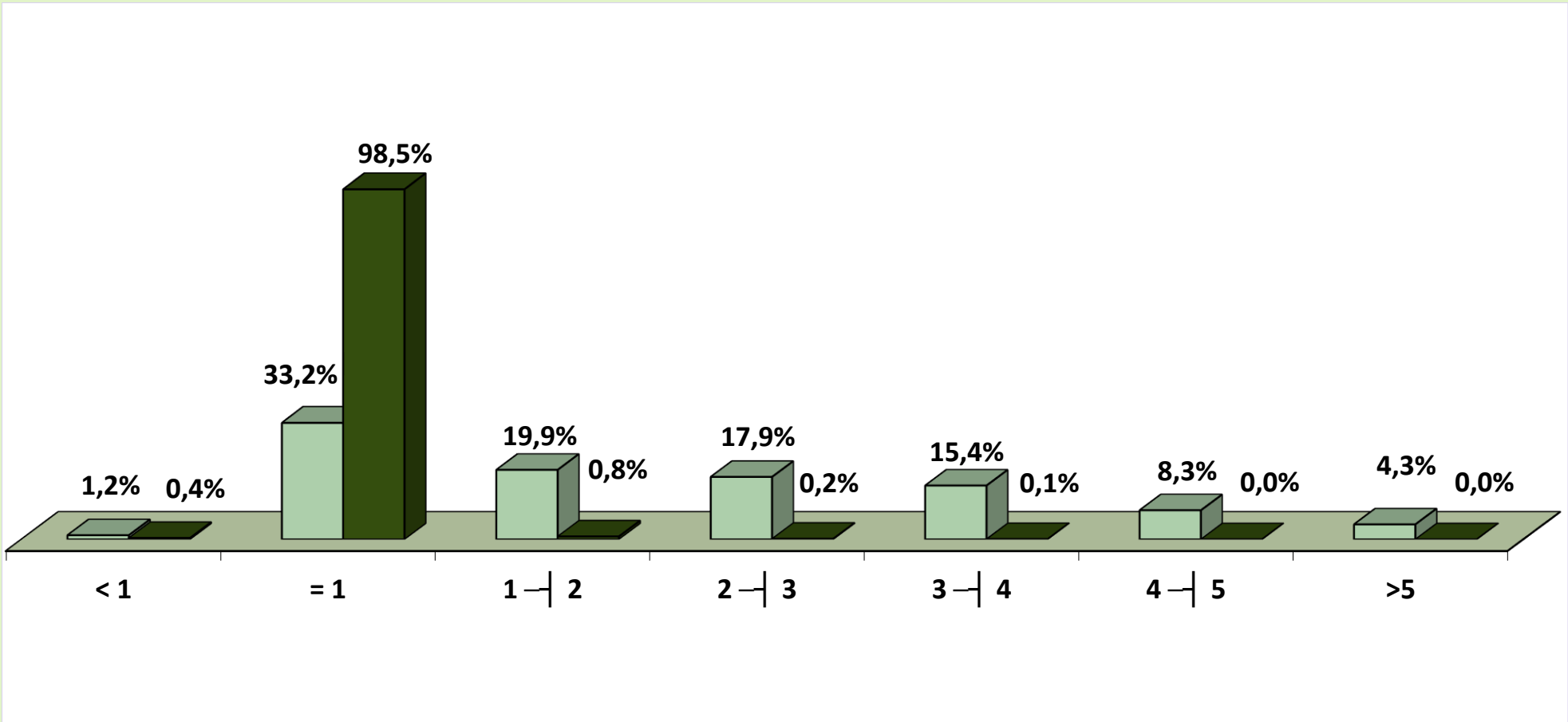

■ Urban ■ Rural

BENEFIT EMISSION BY VALUE RANGES, ACCORDING TO FEDERAL STATES

GEOGRAPHICAL REGIONS AND FEDERAL STATES	QUANTITY						VALUE (R\$)					
	Value ranges (in minimum wages)						Value ranges (in minimum wages)					
	Total	< 1	= 1	1 a 5	5 a 10	> 10	Total	< 1	= 1	1 a 5	5 a 10	> 10
BRAZIL	30.858.597	774.186	18.378.542	11.380.432	324.050	1.387	48.038.316.329	445.127.297	19.205.576.390	26.554.531.453	1.811.957.234	21.123.955
NORTH	1.426.396	30.406	1.110.896	276.348	8.708	38	1.852.328.592	17.405.599	1.160.886.320	624.770.100	48.723.337	543.237
Rondônia	200.813	6.521	159.907	33.356	1.024	5	243.867.820	3.777.548	167.102.815	67.193.329	5.733.889	60.239
Acre	68.245	2.468	53.712	11.658	407	–	85.728.157	1.327.138	56.129.040	25.998.279	2.273.700	–
Amazonas	230.657	4.580	155.756	68.126	2.186	9	339.721.360	2.760.253	162.765.020	161.818.622	12.252.009	125.455
Roraima	31.820	798	24.982	5.804	236	–	40.685.312	440.625	26.106.190	12.812.875	1.325.621	–
Pará	688.132	11.876	547.412	124.725	4.095	24	890.978.998	6.768.382	572.045.540	288.907.393	22.900.141	357.542
Amapá	36.738	935	26.606	8.952	245	–	49.222.485	514.974	27.803.270	19.538.813	1.365.427	–
Tocantins	169.991	3.228	142.521	23.727	515	–	202.124.461	1.816.678	148.934.445	48.500.789	2.872.550	–
NORTHEAST	7.940.890	171.826	6.393.329	1.332.781	42.616	338	10.035.141.128	93.054.895	6.681.028.805	3.016.177.581	239.704.448	5.175.399
Maranhão	924.135	12.762	830.754	77.730	2.876	13	1.064.376.457	6.991.091	868.137.930	172.820.810	16.161.095	265.532
Piauí	584.609	8.605	517.786	56.506	1.695	17	679.417.615	4.758.164	541.086.370	123.848.456	9.503.444	221.180
Ceará	1.275.664	27.197	1.066.793	175.851	5.771	52	1.563.125.857	14.601.217	1.114.798.685	400.350.183	32.623.710	752.061
Rio Grande do Norte	498.619	13.753	394.431	87.643	2.762	30	629.237.729	7.222.924	412.180.395	193.767.849	15.607.241	459.319
Paraíba	627.422	14.552	517.825	92.351	2.671	23	764.132.068	7.843.604	541.127.125	199.658.961	15.153.500	348.879
Pernambuco	1.230.515	34.163	904.683	282.760	8.811	98	1.661.134.663	18.573.320	945.393.735	645.788.570	49.826.264	1.552.773
Alagoas	420.026	8.716	321.239	87.375	2.677	19	544.327.363	4.652.850	335.694.755	188.682.847	15.016.953	279.958
Sergipe	302.378	9.028	227.176	63.708	2.444	22	401.139.072	4.648.354	237.398.920	145.047.633	13.693.783	350.381
Bahia	2.077.522	43.050	1.612.642	408.857	12.909	64	2.728.250.304	23.763.370	1.685.210.890	946.212.271	72.118.458	945.315
SOUTHEAST	14.021.960	373.858	6.591.378	6.854.735	201.281	708	24.699.339.593	218.180.189	6.887.990.010	16.457.834.071	1.124.711.643	10.623.680
Minas Gerais	3.570.485	73.760	2.310.012	1.155.314	31.252	147	5.234.133.110	40.459.807	2.413.962.540	2.603.044.218	174.527.938	2.138.607
Espírito Santo	577.678	15.800	360.095	195.232	6.524	27	873.043.296	8.770.798	376.299.275	451.180.614	36.407.081	385.527
Rio de Janeiro	2.653.245	69.417	1.180.530	1.356.705	46.257	336	4.864.278.331	36.420.738	1.233.653.850	3.327.844.645	261.082.585	5.276.513
São Paulo	7.220.552	214.881	2.740.741	4.147.484	117.248	198	13.727.884.857	132.528.845	2.864.074.345	10.075.764.594	652.694.040	2.823.033
SOUTH	5.800.078	157.663	3.231.325	2.358.171	52.731	188	8.962.454.147	92.816.458	3.376.734.625	5.195.946.336	294.065.024	2.891.704
Paraná	1.841.140	44.174	1.074.926	706.881	15.110	49	2.773.501.154	26.064.466	1.123.297.670	1.539.076.813	84.257.447	804.758
Santa Catarina	1.433.223	52.374	732.384	634.915	13.503	47	2.254.429.663	31.739.550	765.341.280	1.381.375.440	75.284.897	688.495
Rio Grande do Sul	2.525.715	61.115	1.424.015	1.016.375	24.118	92	3.934.523.330	35.012.442	1.488.095.675	2.275.494.083	134.522.679	1.398.451
CENTER-WEST	1.669.273	40.433	1.051.614	558.397	18.714	115	2.489.052.869	23.670.156	1.098.936.630	1.259.803.365	104.752.782	1.889.935
Mato Grosso do Sul	308.994	8.649	191.805	106.429	2.100	11	441.581.038	5.097.089	200.436.225	224.141.629	11.743.444	162.650
Mato Grosso	345.173	8.741	241.210	93.308	1.907	7	462.528.966	5.318.528	252.064.450	194.408.048	10.639.229	98.711
Goiás	667.939	14.086	454.607	193.212	6.015	19	941.119.735	8.224.953	475.064.315	423.853.775	33.716.003	260.688
Federal District	347.167	8.957	163.992	165.448	8.692	78	643.823.130	5.029.586	171.371.640	417.399.913	48.654.106	1.367.886

Sources: INSS / SUB and SINTESE

Note: The sum of the emissions in this table differs from tables xxx because data refer to the monthly payments adjusted to inflation and exclude other credits/debits authorized by the beneficiary.

19

BENEFIT EMISSION BY SECTOR, ACCORDING TO FEDERAL STATES

GEOGRAPHICAL REGIONS AND FEDERAL STATES	QUANTITY						VALUE (R\$)						AVERAGE VALUE (R\$)		
	Total	% of total	Over previous month (%)	Sector		% Rural over total	Total	% of total	Over previous month (%)	Sector		% Rural over total	Total	Sector	
				Urban	Rural					Urban	Rural			Urban	Rural
BRAZIL	30.858.558	100,00	-0,15	21.282.856	9.575.702	31,0	43.165.749.950	100,00	-35,08	34.144.338.755	9.021.411.195	20,9	1.398,83	1.604,31	942,11
NORTH	1.426.396	4,62	-0,32	538.019	888.377	62,3	1.620.376.193	3,75	-35,92	811.657.211	808.718.982	49,9	1.135,99	1.508,60	910,33
Rondônia	200.813	0,65	-0,36	65.174	135.639	67,5	221.071.170	0,51	-34,93	92.540.472	128.530.698	58,1	1.100,88	1.419,90	947,59
Acre	68.245	0,22	0,18	22.147	46.098	67,5	75.346.195	0,17	-35,53	33.562.024	41.784.171	55,5	1.104,05	1.515,42	906,42
Amazonas	230.657	0,75	-0,57	121.026	109.631	47,5	295.069.524	0,68	-35,97	195.025.965	100.043.559	33,9	1.279,26	1.611,44	912,55
Roraima	31.820	0,10	-0,39	11.527	20.293	63,8	35.358.650	0,08	-36,12	16.981.818	18.376.832	52,0	1.111,21	1.473,22	905,57
Pará	688.132	2,23	-0,30	250.845	437.287	63,5	770.039.700	1,78	-36,29	379.647.762	390.391.937	50,7	1.119,03	1.513,48	892,76
Amapá	36.738	0,12	-0,42	16.341	20.397	55,5	41.844.727	0,10	-36,61	23.957.546	17.887.181	42,7	1.139,00	1.466,10	876,95
Tocantins	169.991	0,55	-0,18	50.959	119.032	70,0	181.646.227	0,42	-35,40	69.941.623	111.704.603	61,5	1.068,56	1.372,51	938,44
NORTHEAST	7.940.890	25,73	-0,15	3.201.073	4.739.817	59,7	8.929.694.878	20,69	-35,57	4.545.070.363	4.384.624.515	49,1	1.124,52	1.419,86	925,06
Maranhão	924.135	2,99	-0,11	177.054	747.081	80,8	917.117.513	2,12	-36,44	251.523.329	665.594.184	72,6	992,41	1.420,60	890,93
Piauí	584.609	1,89	-0,07	158.590	426.019	72,9	605.456.065	1,40	-35,52	210.411.780	395.044.285	65,2	1.035,66	1.326,77	927,29
Ceará	1.275.664	4,13	-0,27	480.062	795.602	62,4	1.395.487.718	3,23	-35,64	658.383.614	737.104.104	52,8	1.093,93	1.371,46	926,47
Rio Grande do Norte	498.619	1,62	0,02	226.913	271.706	54,5	554.019.867	1,28	-35,69	305.047.902	248.971.965	44,9	1.111,11	1.344,34	916,33
Paraíba	627.422	2,03	-0,07	263.945	363.477	57,9	686.185.691	1,59	-35,42	343.905.783	342.279.908	49,9	1.093,66	1.302,94	941,68
Pernambuco	1.230.515	3,99	-0,32	638.215	592.300	48,1	1.477.707.062	3,42	-35,60	932.744.478	544.962.584	36,9	1.200,89	1.461,49	920,08
Alagoas	420.026	1,36	-0,27	225.528	194.498	46,3	480.095.711	1,11	-35,74	302.543.225	177.552.486	37,0	1.143,01	1.341,49	912,88
Sergipe	302.378	0,98	0,21	152.026	150.352	49,7	357.700.806	0,83	-35,14	218.336.091	139.364.714	39,0	1.182,96	1.436,18	926,92
Bahia	2.077.522	6,73	-0,11	878.740	1.198.782	57,7	2.455.924.445	5,69	-35,25	1.322.174.160	1.133.750.285	46,2	1.182,14	1.504,62	945,75
SOUTHEAST	14.021.960	45,44	-0,16	12.200.948	1.821.012	13,0	22.260.268.211	51,57	-34,90	20.489.903.900	1.770.364.311	8,0	1.587,53	1.679,37	972,19
Minas Gerais	3.570.485	11,57	-0,12	2.525.274	1.045.211	29,3	4.724.302.931	10,94	-35,00	3.711.835.632	1.012.467.299	21,4	1.323,15	1.469,87	968,67
Espírito Santo	577.678	1,87	-0,17	392.509	185.169	32,1	782.281.275	1,81	-35,17	605.306.160	176.975.115	22,6	1.354,18	1.542,15	955,75
Rio de Janeiro	2.653.245	8,60	-0,31	2.582.033	71.212	2,7	4.361.080.825	10,10	-35,14	4.292.315.874	68.764.951	1,6	1.643,68	1.662,38	965,64
São Paulo	7.220.552	23,40	-0,12	6.701.132	519.420	7,2	12.392.603.180	28,71	-34,76	11.880.446.235	512.156.945	4,1	1.716,30	1.772,90	986,02
SOUTH	5.800.077	18,80	-0,04	4.265.147	1.534.930	26,5	8.120.001.440	18,81	-34,83	6.625.166.861	1.494.834.579	18,4	1.399,98	1.553,33	973,88
Paraná	1.841.140	5,97	0,04	1.264.381	576.759	31,3	2.510.961.012	5,82	-34,86	1.950.938.368	560.022.644	22,3	1.363,81	1.543,00	970,98
Santa Catarina	1.433.222	4,64	-0,09	1.111.124	322.098	22,5	2.048.665.389	4,75	-34,71	1.734.825.650	313.839.739	15,3	1.429,41	1.561,32	974,36
Rio Grande do Sul	2.525.715	8,18	-0,07	1.889.642	636.073	25,2	3.560.375.039	8,25	-34,88	2.939.402.843	620.972.196	17,4	1.409,65	1.555,53	976,26
CENTER-WEST	1.669.235	5,41	-0,26	1.077.669	591.566	35,4	2.235.409.228	5,18	-35,10	1.672.540.420	562.868.808	25,2	1.339,18	1.552,00	951,49
Mato Grosso do Sul	308.994	1,00	-0,42	205.426	103.568	33,5	396.068.812	0,92	-35,22	296.021.813	100.046.999	25,3	1.281,80	1.441,01	966,00
Mato Grosso	345.173	1,12	-0,31	173.662	171.511	49,7	414.517.958	0,96	-35,27	251.386.667	163.131.290	39,4	1.200,90	1.447,56	951,14
Goiás	667.939	2,16	-0,13	417.607	250.332	37,5	844.553.117	1,96	-35,16	607.398.291	237.154.826	28,1	1.264,42	1.454,47	947,36
Federal District	347.129	1,12	-0,32	280.974	66.155	19,1	580.269.341	1,34	-34,81	517.733.649	62.535.692	10,8	1.671,62	1.842,64	945,29

Sources: INSS / SUB and SINTESE

AVERAGE VALUE OF BENEFITS EMITTED, ACCORDING TO FEDERAL STATES

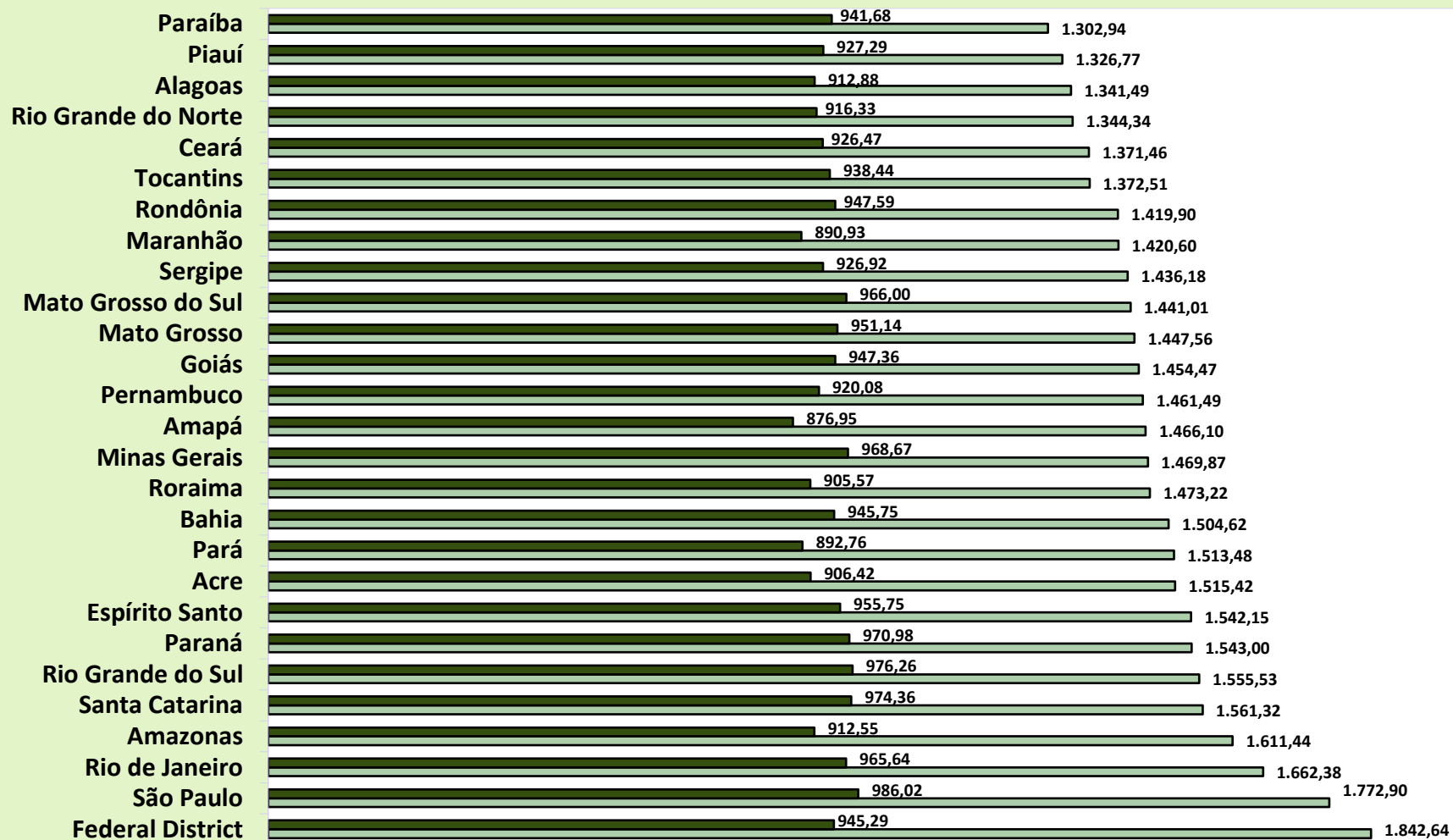

■ Rural

■ Urban

QUANTITY OF BENEFITS EMITTED, ACCORDING TO GEOGRAPHICAL REGIONS

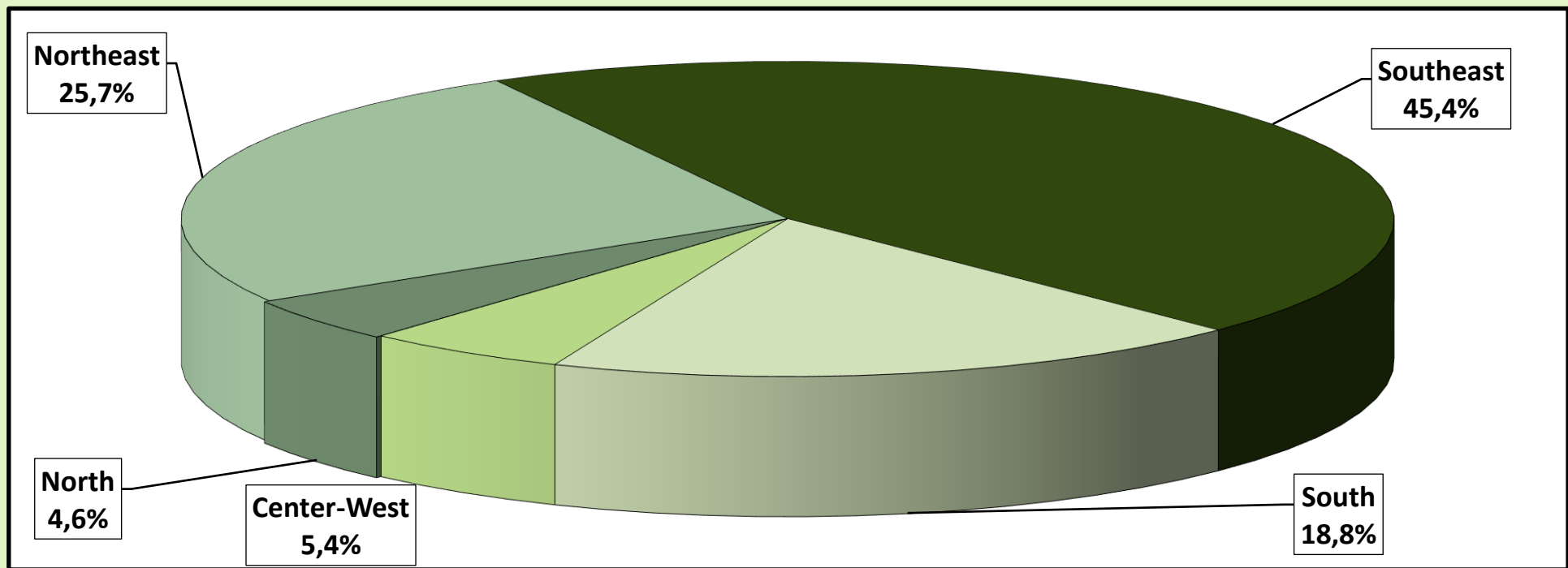

VALUE OF BENEFITS EMITTED, ACCORDING TO GEOGRAPHICAL REGIONS

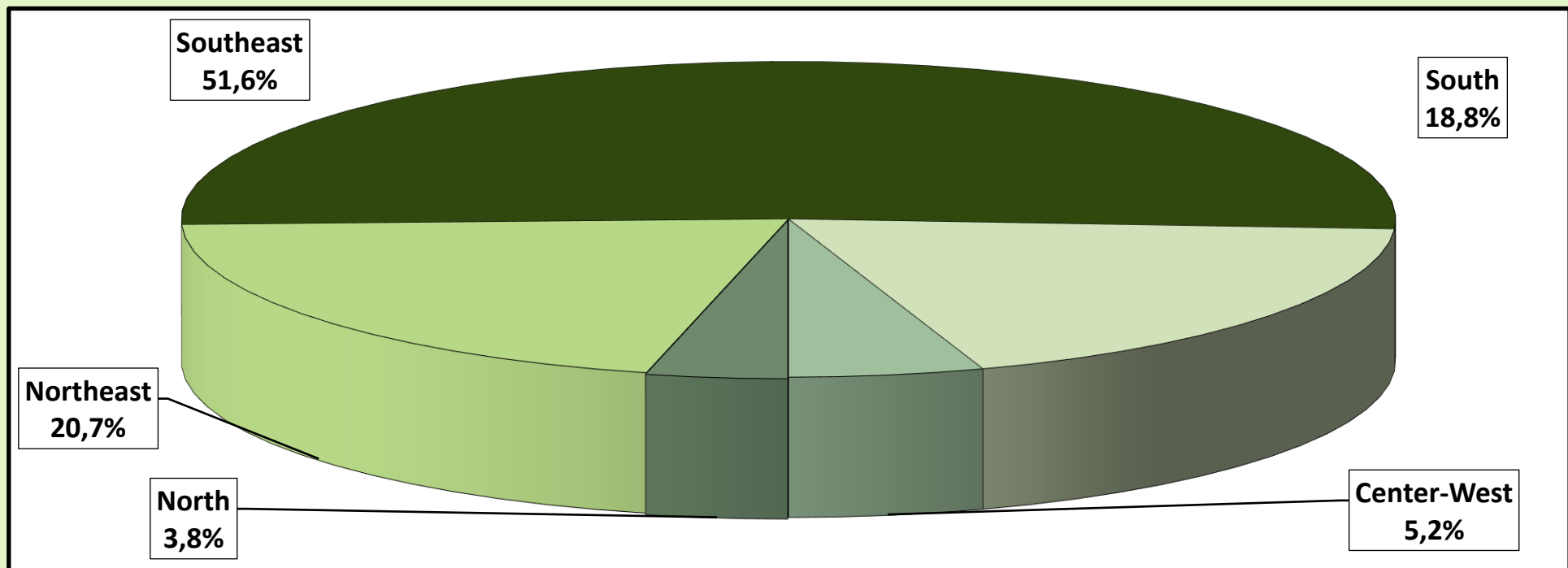

20 BENEFIT EMISSION ACCORDING TO SECTOR, BY BENEFIT SPECIES

GENERAL SCHEME BENEFITS

(continúa)

Code	SPECIES OF BENEFITS	QUANTITY			VALUE (R\$)			AVERAGE VALUE (R\$)		
		Total	Sector		Total	Sector		Total	Sector	
			Urban	Rural		Urban	Rural		Urban	Rural
RETIREMENT BY AGE										
07	Retirement by age of rural workers (*)	73.459	–	73.459	75.985.956	–	75.985.956	1.034,40	–	1.034,40
08	Retirement by age of rural employers (*)	1.870	–	1.870	2.028.981	–	2.028.981	1.085,02	–	1.085,02
41	Retirement by age	11.209.165	4.716.845	6.492.320	12.017.713.137	5.907.433.791	6.110.279.346	1.072,13	1.252,41	941,15
52	Retirement by age (Former Basic Plan) (*)	–	–	–	–	–	–	–	–	–
78	Retirement by age of naval veterans (Law 1.756/52)	–	–	–	–	–	–	–	–	–
81	Compulsory retirement by age (Ex-SASSE)	–	–	–	–	–	–	–	–	–
Total Retirement by Age		11.284.494	4.716.845	6.567.649	12.095.728.073	5.907.433.791	6.188.294.283	1.071,89	1.252,41	942,24
RETIREMENT BY INVALIDITY										
04	Retirement by invalidity of rural workers (*)	77.176	–	77.176	73.972.119	–	73.972.119	958,49	–	958,49
06	Retirement by invalidity of rural employers (*)	967	–	967	1.027.911	–	1.027.911	1.062,99	–	1.062,99
32	Retirement by invalidity general regime	3.260.711	2.881.039	379.672	4.319.490.388	3.958.653.007	360.837.382	1.324,71	1.374,04	950,39
33	Retirement by invalidity air pilots	51	51	–	159.336	159.336	–	3.124,23	3.124,23	–
34	Retirement by invalidity of naval veterans (Law 1.756/52) (*)	2	2	–	5.508	5.508	–	2.754,23	2.754,23	–
51	Retirement by invalidity (Former Basic Plan) (*)	52	52	–	48.827	48.827	–	938,98	938,98	–
83	Retirement by invalidity (Former member of SASSE) (*)	34	34	–	79.245	79.245	–	2.330,75	2.330,75	–
Total Retirement by Invalidity		3.338.993	2.881.178	457.815	4.394.783.335	3.958.945.924	435.837.411	1.316,20	1.374,07	951,99
RETIREMENT BY LENGTH OF CONTRIBUTION										
42	Retirement by LOC General Regime	6.063.210	6.038.823	24.387	12.798.487.220	12.769.638.690	28.848.530	2.110,84	2.114,59	1.182,95
43	Retirement by LOC war veterans	336	336	–	1.712.890	1.712.890	–	5.097,89	5.097,89	–
44	Retirement by LOC air pilots (*)	399	399	–	1.788.078	1.788.078	–	4.481,40	4.481,40	–
45	Retirement by LOC journalists	263	263	–	870.925	870.925	–	3.311,50	3.311,50	–
46	Retirement by LOC special time accounting	423.114	423.114	–	1.185.840.319	1.185.840.319	–	2.802,65	2.802,65	–
49	Retirement by LOC ordinary (*)	4	4	–	7.574	7.574	–	1.893,50	1.893,50	–
57	Retirement by LOC teachers (Constit. Amendment 18/81) (*)	150.722	150.722	–	310.078.015	310.078.015	–	2.057,28	2.057,28	–
72	Retirement by LOC naval veterans (Law 1.756/52) (*)	26	26	–	167.069	167.069	–	6.425,72	6.425,72	–
82	Retirement by LOC (Former member of SASSE) (*)	105	105	–	1.066.075	1.066.075	–	10.153,10	10.153,10	–
Total Retirement by LOC		6.638.179	6.613.792	24.387	14.300.018.165	14.271.169.636	28.848.530	2.154,21	2.157,79	1.182,95

Sources: INSS / SUB and SINTESE

Code	SPECIES OF BENEFITS	QUANTITY			VALUE (R\$)			AVERAGE VALUE (R\$)		
		Total	Sector		Total	Sector		Total	Sector	
			Urban	Rural		Urban	Rural		Urban	Rural
SURVIVOR PENSIONS										
01	Survivor pension of rural worker	359.036	–	359.036	336.549.699	–	336.549.699	937,37	–	937,37
03	Survivor pension of rural employer	8.037	–	8.037	8.310.942	–	8.310.942	1.034,09	–	1.034,09
21	Survivor pension General Regime	7.429.672	5.415.931	2.013.741	9.718.402.541	7.826.932.629	1.891.469.912	1.308,05	1.445,17	939,28
23	Survivor pension of war veteran	4.457	4.457	–	14.650.526	14.650.526	–	3.287,08	3.287,08	–
27	Survivor pension federal servant with double retirement	1.003	1.003	–	1.225.399	1.225.399	–	1.221,73	1.221,73	–
28	Survivor Pension General Regime (Decree 20.465/31)	1.018	1.018	–	932.660	932.660	–	916,17	916,17	–
29	Survivor pension of naval veteran (Law 1.756/52)	828	828	–	3.293.051	3.293.051	–	3.977,11	3.977,11	–
55	Survivor pension (Former Basic Plan)	296	296	–	280.856	280.856	–	948,84	948,84	–
84	Survivor pension (Former member of SASSE)	657	657	–	2.634.204	2.634.204	–	4.009,44	4.009,44	–
Total Survivor Pensions		7.805.004	5.424.190	2.380.814	10.086.279.879	7.849.949.326	2.236.330.553	1.292,28	1.447,21	939,31
TEMPORARY BENEFITS										
13	Sickness benefit of rural worker	8	–	8	8.360	–	8.360	1.045,00	–	1.045,00
15	Imprisonment benefit of rural worker	–	–	–	–	–	–	–	–	–
25	Imprisonment benefit	37.890	35.405	2.485	43.103.491	40.687.836	2.415.654	1.137,60	1.149,21	972,09
31	Sickness benefit General Regime	807.317	716.248	91.069	1.164.429.323	1.070.302.408	94.126.915	1.442,34	1.494,32	1.033,58
36	Partial Invalidity Benefit	116.836	94.976	21.860	90.535.586	79.070.776	11.464.810	774,89	832,53	524,47
50	Sickness Benefit (Former Basic Plan)	–	–	–	–	–	–	–	–	–
Total Temporary Benefits		962.051	846.629	115.422	1.298.076.759	1.190.061.020	108.015.739	1.349,28	1.405,65	935,83
LABOUR ACCIDENT BENEFITS										
02	Survivor pension due to labour accident of rural worker	1.895	–	1.895	1.723.962	–	1.723.962	909,74	–	909,74
05	Retirement by Invalidity due to labour accident of rural worker	2.603	–	2.603	2.340.982	–	2.340.982	899,34	–	899,34
10	Sickness benefit due to labour accident of rural worker	1	–	1	1.045	–	1.045	1.045,00	–	1.045,00
91	Sickness benefit due to labour accident	66.598	64.586	2.012	113.570.136	111.496.882	2.073.254	1.705,31	1.726,33	1.030,44
92	Retirement by Invalidity due to labour accident	206.452	196.167	10.285	335.383.409	325.643.819	9.739.590	1.624,51	1.660,03	946,97
93	Survivor pension due to labour accident	103.488	101.770	1.718	144.994.002	143.296.566	1.697.436	1.401,07	1.408,04	988,03
94	Partial invalidity benefit due to labour accident	342.419	333.806	8.613	316.313.614	311.813.869	4.499.745	923,76	934,12	522,44
95	Supplementary benefit due to labour accident	32.418	32.418	–	8.590.466	8.590.466	–	264,99	264,99	–
Total Labour Accident Benefits		755.874	728.747	27.127	922.917.617	900.841.602	22.076.015	1.220,99	1.236,15	813,80
OTHER BENEFITS										
47	Continued Service Bonus 25% (*)	8	8	–	10.451	10.451	–	1.306,41	1.306,41	–
48	Continued Service Bonus 20% (*)	50	50	–	51.486	51.486	–	1.029,72	1.029,72	–
68	Special Lump Sum	–	–	–	–	–	–	–	–	–
79	Continued Service Bonus Public Servant (Law 1.756/52)	11	11	–	1.632	1.632	–	148,36	148,36	–
80	Maternity benefit	73.933	71.440	2.493	67.983.135	65.969.322	2.013.812	919,52	923,42	807,79
Total Other Benefits		74.002	71.509	2.493	68.046.704	66.032.892	2.013.812	919,53	923,42	807,79
TOTAL BENEFITS OF THE GENERAL REGIME		30.858.597	21.282.890	9.575.707	43.165.850.533	34.144.434.190	9.021.416.342	1.398,83	1.604,31	942,11

ASSISTENTIALS BENEFITS

(conclusión)

Code	SPECIES OF BENEFITS	QUANTITY			VALUE (R\$)			AVERAGE VALUE (R\$)		
		Total	Sector		Total	Sector		Total	Sector	
			Urban	Rural		Urban	Rural		Urban	Rural
11	Old Social Assistance Pens. invalidity rural worker (Law 6.179/74) (*)	32.056	–	32.056	33.434.736	–	33.434.736	1.043,01	–	1.043,01
12	Old Social Assistance Pens. age rural worker (Law 6.179/74) (*)	3.121	–	3.121	3.261.445	–	3.261.445	1.045,00	–	1.045,00
16	Federal Government benefit	163.463	163.463	–	98.067.720	98.067.720	–	599,94	599,94	–
30	Old Social Assistance Pension by invalidity (Law 6179/74) (*)	49.991	42.508	7.483	52.080.660	44.279.833	7.800.827	1.041,80	1.041,68	1.042,47
40	Old Social Assistance Pension by age (Law 6179/74) (*)	5.850	4.439	1.411	6.110.699	4.636.204	1.474.495	1.044,56	1.044,43	1.045,00
87	New Social Assistance Pension impaired person (LOAS)	2.587.177	2.587.177	–	2.695.370.732	2.695.370.732	–	1.041,82	1.041,82	–
88	New Social Assistance Pension aged person (LOAS)	2.098.790	2.098.790	–	2.190.762.803	2.190.762.803	–	1.043,82	1.043,82	–
Total Assistential Benefits		4.940.448	4.896.377	44.071	5.079.088.795	5.033.117.292	45.971.503	1.028,06	1.027,93	1.043,12

Sources: INSS / SUB and SINTESE

TREASURY OWED BENEFITS - BLE

Code	SPECIES OF BENEFITS	QUANTITY			VALUE (R\$)			AVERAGE VALUE (R\$)		
		Total	Sector		Total	Sector		Total	Sector	
			Urban	Rural		Urban	Rural		Urban	Rural
22	Survivor pension of former public servants	710	710	–	752.048	752.048	–	1.059,22	1.059,22	–
26	Special Pensions (Law 593/48)	909	909	–	974.022	974.022	–	1.071,53	1.071,53	–
37	Retirement of supernumerary of federal servants	9	9	–	11.566	11.566	–	1.285,12	1.285,12	–
38	Retirements of Former CAPIN	1	1	–	1.045	1.045	–	1.045,00	1.045,00	–
54	Special lifelong survivor pensions (Law 9.793/99)	12	12	–	32.951	32.951	–	2.745,92	2.745,92	–
56	Talidomid victim special pension (Law 7.070/82)	1.148	1.148	–	4.763.883	4.763.883	–	4.149,72	4.149,72	–
58	Special retirement of victims of dictatorship (Law 6.683/79)	174	174	–	1.814.796	1.814.796	–	10.429,86	10.429,86	–
59	Survivor benefit victims of dictatorship (Law 6.683/79)	481	481	–	4.770.927	4.770.927	–	9.918,77	9.918,77	–
60	Special Lifelong Pension (Law 10.923/2004)	293	293	–	326.712	326.712	–	1.115,06	1.115,06	–
76	Family benefit of former Train Company RFFSA (Decree-Law 956/69)	–	–	–	–	–	–	–	–	–
85	Assistance Benefit of rubber worker (Law 7.986/89)	2.801	2.801	–	5.806.380	5.806.380	–	2.072,97	2.072,97	–
86	Assistential Survivor Benefit of rubber worker (Law 7.986/89)	5.814	5.814	–	12.006.554	12.006.554	–	2.065,11	2.065,11	–
89	Special pension for hemodialysis victims of Caruaru	46	46	–	41.298	41.298	–	897,78	897,78	–
96	Special Pension to victims of Hansen Disease (Law 11.520/2007)	5.258	5.258	–	7.232.971	7.232.971	–	1.375,61	1.375,61	–
Total Treasury Owed Benefits		17.656	17.656	–	38.535.152	38.535.152	–	2.182,55	2.182,55	–

Sources: INSS / SUB and SINTESE

**QUANTITY OF BENEFITS EMITTED, ACCORDING TO LARGE GROUPS
(% OF TOTAL)**

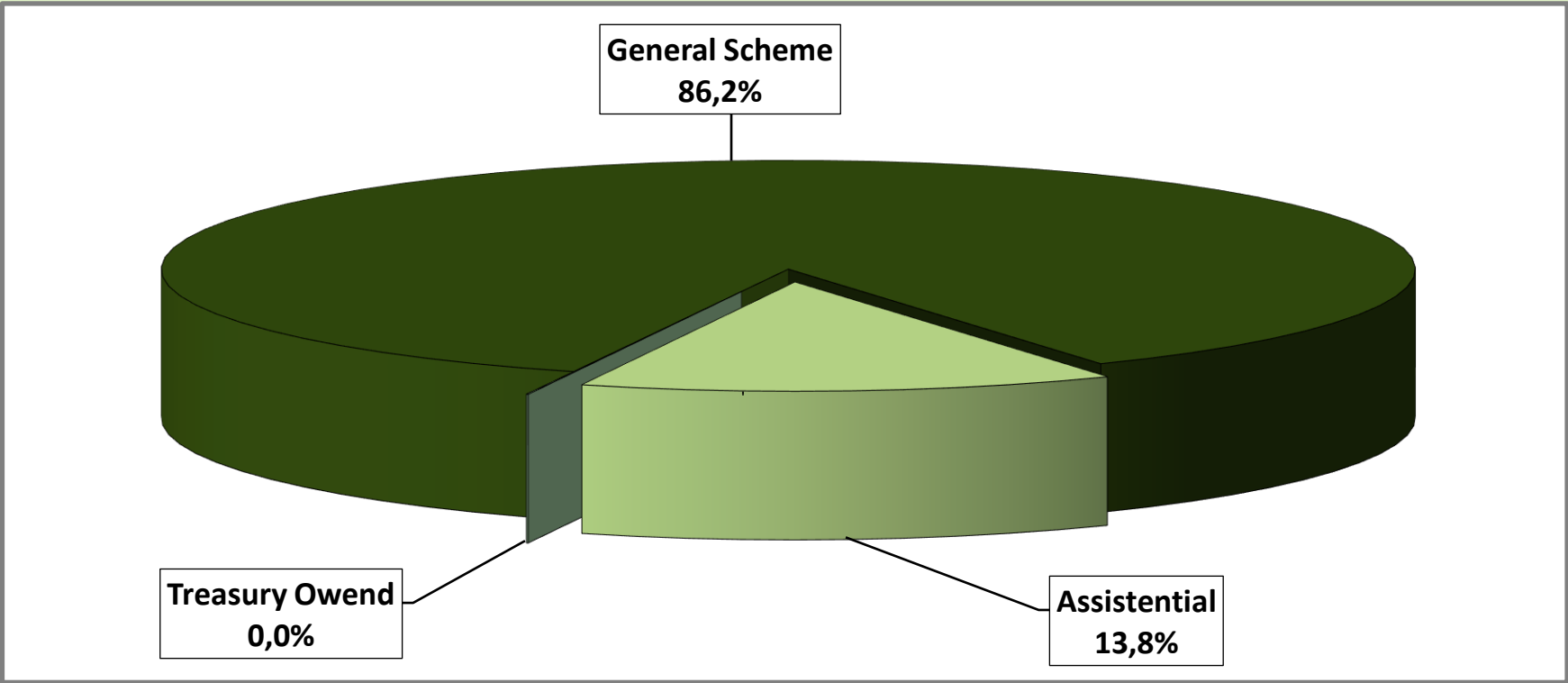

VALUE OF BENEFITS EMITTED, ACCORDING TO LARGE GROUPS (% OF TOTAL)

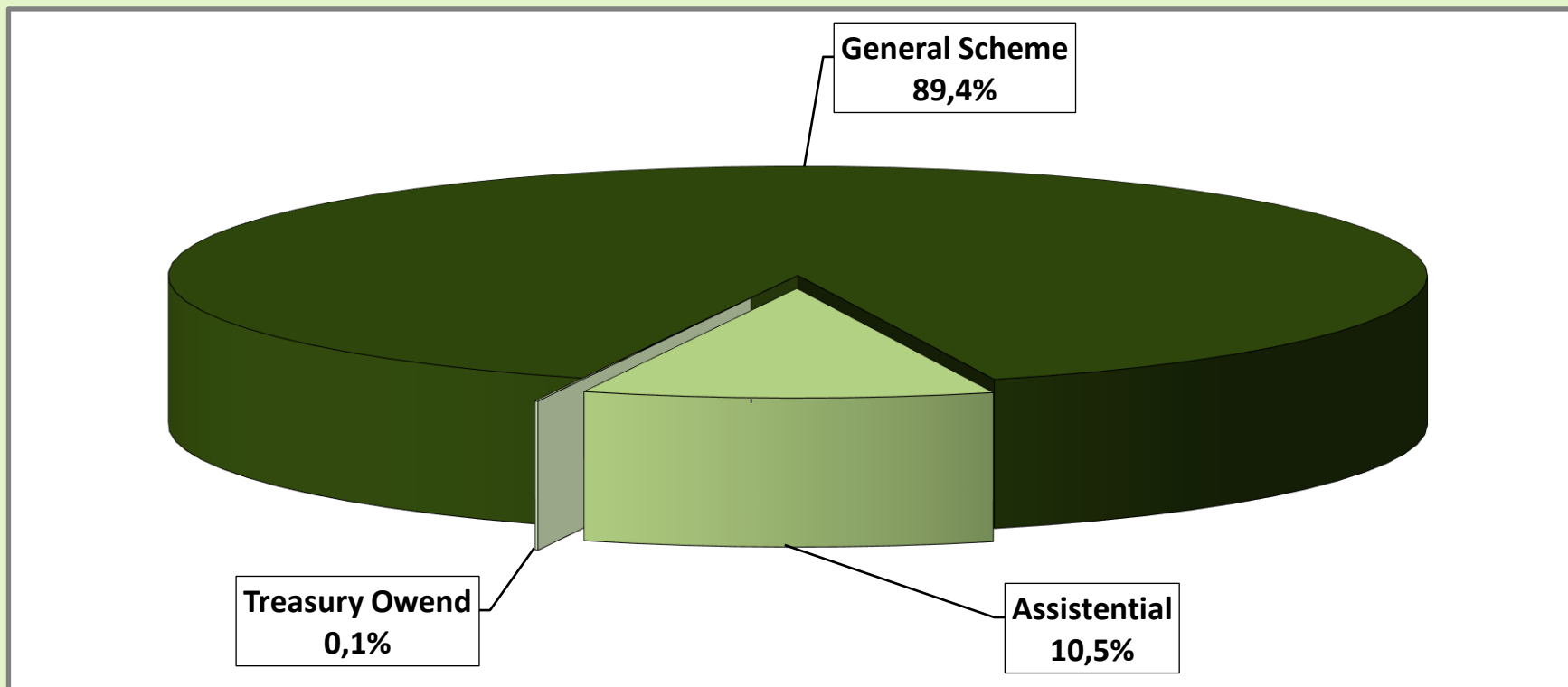

QUANTITY OF LABOUR ACCIDENT BENEFITS EMITTED, ACCORDING TO GROUPS OF SPECIES

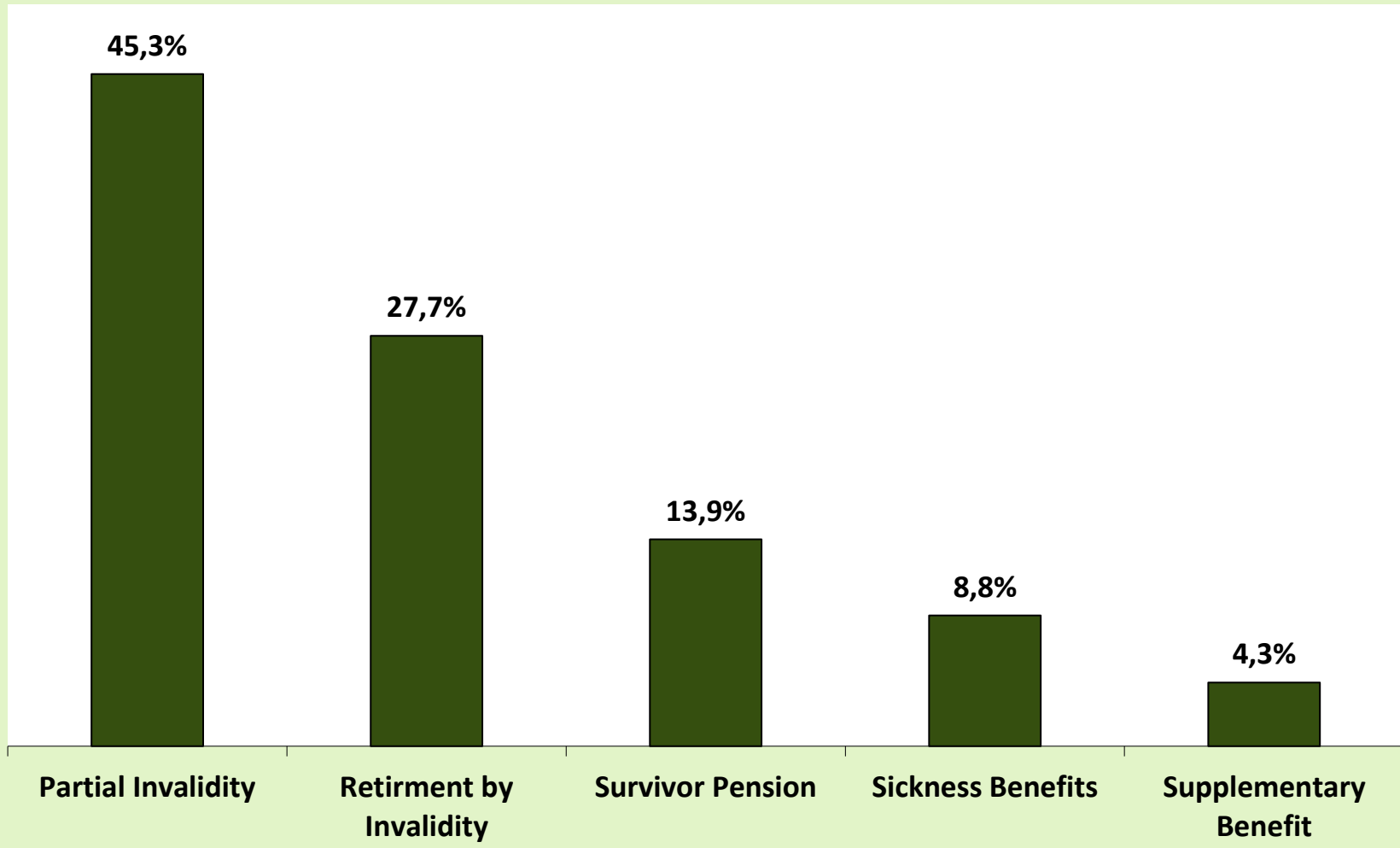

VALUE OF LABOUR ACCIDENT BENEFITS EMITTED, ACCORDING TO GROUPS OF SPECIES

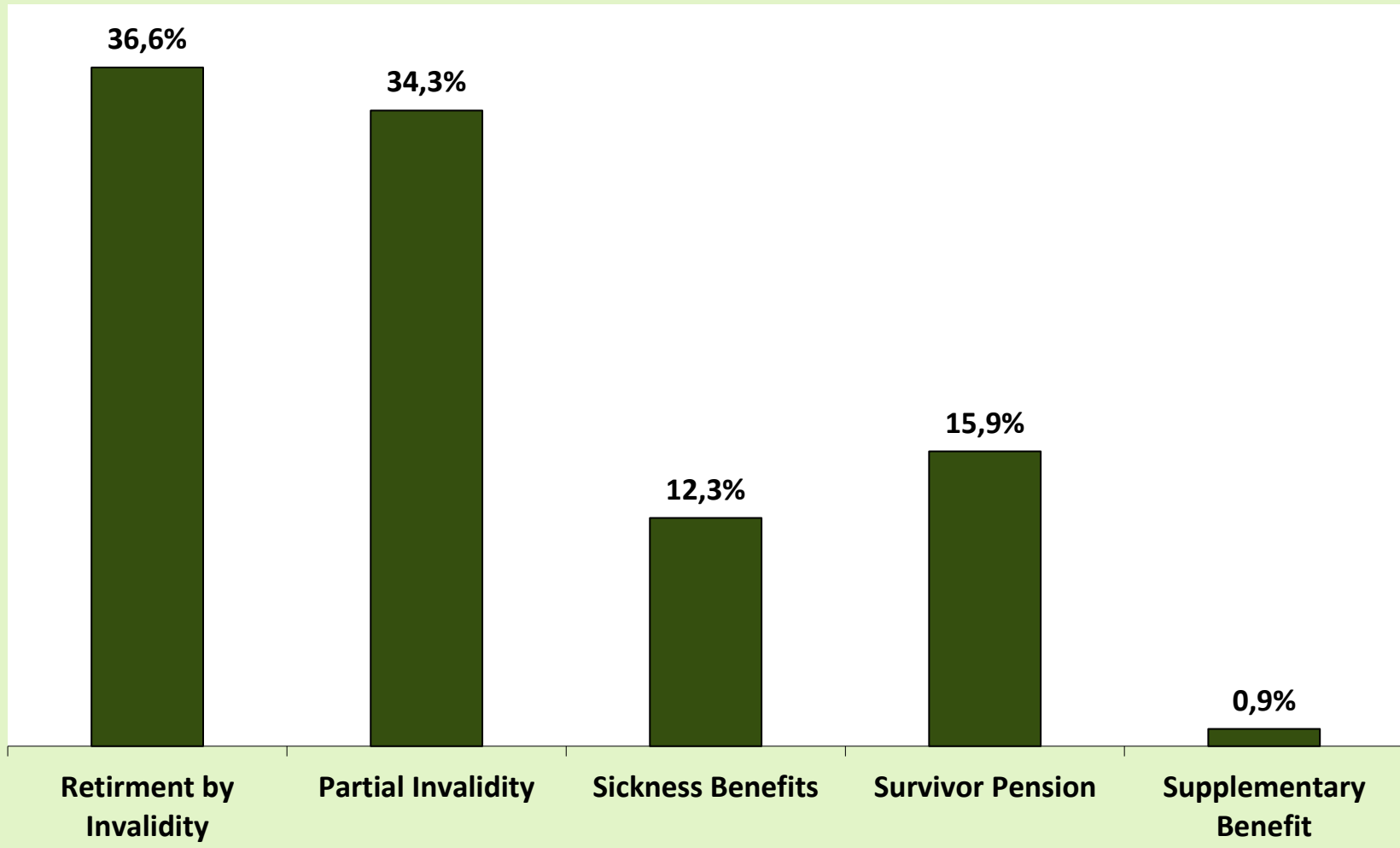

BENEFIT CESSATION, ACCORDING TO GROUPS OF SPECIES - MAY/2020

GROUPS OF SPECIES	QUANTITY						VALUE (R\$)						AVERAGE VALUE (R\$)				
	Total	% of total	% of the group	% of sub-group	Over last month (%)	Sector		Total	% of total	% of the group	% of sub-group	Over last month (%)	Sector		Total	Sector	
						Urban	Rural						Urban	Rural		Urban	Rural
TOTAL	393.031	100,00			12,13	337.529	55.502	487.490.238	100,00			2,86	431.019.429	56.470.809	1.240,34	1.276,98	1.017,46
GENERAL REGIME BENEFITS	376.040	95,68	100,00		12,61	320.853	55.187	469.984.925	96,41	100,00		2,96	413.843.291	56.141.634	1.249,83	1.289,82	1.017,30
Social Security Contributory	361.888	92,08	96,24	100,00	13,92	307.258	54.630	448.341.454	91,97	95,39	100,00	3,86	392.751.781	55.589.673	1.238,90	1.278,25	1.017,57
Retirements	60.105	15,29	15,98	16,61	-1,67	41.178	18.927	87.078.619	17,86	18,53	19,42	-2,90	67.637.104	19.441.515	1.448,77	1.642,55	1.027,18
by Age	31.221	7,94	8,30	8,63	0,41	13.977	17.244	33.611.325	6,89	7,15	7,50	0,57	15.902.568	17.708.756	1.076,56	1.137,77	1.026,95
by Invalidity	13.585	3,46	3,61	3,75	-4,09	11.961	1.624	18.049.255	3,70	3,84	4,03	-5,90	16.390.796	1.658.459	1.328,62	1.370,35	1.021,22
by Length of Contribution	15.299	3,89	4,07	4,23	-3,57	15.240	59	35.418.039	7,27	7,54	7,90	-4,46	35.343.740	74.300	2.315,06	2.319,14	1.259,31
Survivor Pension	27.508	7,00	7,32	7,60	-1,84	19.060	8.448	32.288.173	6,62	6,87	7,20	-3,17	23.815.132	8.473.041	1.173,77	1.249,48	1.002,96
Temporary Benefits	232.742	59,22	61,89	64,31	26,28	214.716	18.026	282.505.549	57,95	60,11	63,01	8,30	263.948.460	18.557.089	1.213,81	1.229,29	1.029,46
Sickness Benefits	232.013	59,03	61,70	64,11	26,54	214.088	17.925	281.768.432	57,80	59,95	62,85	8,44	263.270.291	18.498.141	1.214,45	1.229,73	1.031,97
Partial Invalidity	350	0,09	0,09	0,10	-24,73	266	84	288.576	0,06	0,06	0,06	-25,98	244.432	44.144	824,50	918,92	525,52
Imprisonment Benefit	379	0,10	0,10	0,10	-22,97	362	17	448.541	0,09	0,10	0,10	-27,35	433.737	14.804	1.183,49	1.198,17	870,83
Maternity Benefit	41.532	10,57	11,04	11,48	-6,08	32.303	9.229	46.468.171	9,53	9,89	10,36	-2,84	37.350.143	9.118.028	1.118,85	1.156,24	987,98
Continued Service Bonus 20%	1	0,00	0,00	0,00	0,00	1	-	942	0,00	0,00	0,00	27,90	942	-	941,82	941,82	-
Labor Accident Insurance	14.152	3,60	3,76	100,00	-12,88	13.595	557	21.643.471	4,44	4,61	100,00	-12,66	21.091.510	551.961	1.529,36	1.551,42	990,95
Retirement by Invalidity	601	0,15	0,16	4,25	-4,30	570	31	938.020	0,19	0,20	4,33	-9,35	908.478	29.542	1.560,77	1.593,82	952,97
Survivor Pension	248	0,06	0,07	1,75	3,77	238	10	302.349	0,06	0,06	1,40	12,81	292.213	10.136	1.219,15	1.227,79	1.013,64
Sickness Benefits	11.818	3,01	3,14	83,51	-13,10	11.343	475	19.147.591	3,93	4,07	88,47	-12,53	18.652.733	494.858	1.620,21	1.644,43	1.041,81
Partial Invalidity	1.274	0,32	0,34	9,00	-14,90	1.233	41	1.216.581	0,25	0,26	5,62	-20,40	1.199.157	17.424	954,93	972,55	424,98
Supplementary Benefit	211	0,05	0,06	1,49	-24,91	211	-	38.930	0,01	0,01	0,18	-34,97	38.930	-	184,50	184,50	-
SOCIAL ASSISTANCE BENEFITS	16.872	4,29	100,00		2,43	16.557	315	17.278.493	3,54	100,00		0,41	16.949.318	329.175	1.024,09	1.023,69	1.045,00
Social Assistance Pension (LOAS)	15.333	3,90	90,88	100,00	-2,48	15.333	-	16.020.453	3,29	92,72	100,00	-2,46	16.020.453	-	1.044,83	1.044,83	-
for the Aged	9.927	2,53	58,84	64,74	-0,88	9.927	-	10.373.459	2,13	60,04	64,75	-0,86	10.373.459	-	1.044,97	1.044,97	-
for the Impaired	5.406	1,38	32,04	35,26	-5,29	5.406	-	5.646.994	1,16	32,68	35,25	-5,27	5.646.994	-	1.044,58	1.044,58	-
bpc anticipation	787	0,20	4,66	5,13	-	787	-	472.200	0,10	2,73	2,95	-	472.200	-	600,00	600,00	-
Old Social Assistance Benefit (RMV)	752	0,19	4,46	100,00	0,40	437	315	785.840	0,16	4,55	100,00	0,40	456.665	329.175	1.045,00	1.045,00	1.045,00
for the Aged	140	0,04	0,83	18,62	-11,95	71	69	146.300	0,03	0,85	18,62	-11,95	74.195	72.105	1.045,00	1.045,00	1.045,00
for the Impaired	612	0,16	3,63	81,38	3,73	366	246	639.540	0,13	3,70	81,38	3,73	382.470	257.070	1.045,00	1.045,00	1.045,00
OTHER TREASURY OWED PENSIONS (BLE) ⁽¹⁾	119	0,03			0,85	119	-	226.819	0,05			-12,00	226.819	-	1.906,05	1.906,05	-

Sources: INSS / SUB and SINTESE

(1) Includes the following species: 47 - Continued Service Bonus 25%; 48 - Continued Service Bonus 20%; 68 - Special retirement lump sum payment; 79 - Continued Service Bonus Federal Servant. (2) Includes the species: 22 - Survivor Pension of Former Servant; 26 - Special Pension (Law 593/48); 37 - Extinct Supernumerary Federal Servant Retirements; 38 - Retirements of former CAPIN; 56 - Talidomid victim special pension; 58 - Special benefit for victims of dictatorship;

BENEFITS CEASED AND SUSPENDED, ACCORDING TO FEDERAL STATES - MAY/2020

GEOGRAPHICAL REGIONS AND FEDERAL STATES	BENEFITS CEASED						BENEFITS SUSPENDED		
	Quantity			Value			Quantity	% of total	Over previous month (%)
	Total	% OF total	Over previous month (%)	Total (R\$)	% of total	Over previous month (%)			
BRAZIL	393.172	100,00	12,01	487.572.748	100,00	2,81	Not Available		
NORTH	20.214	5,14	2,95	24.380.330	5,00	-2,34			
Rondônia	3.960	1,01	11,30	4.500.661	0,92	1,49			
Acre	1.058	0,27	1,15	1.258.545	0,26	-0,02			
Amazonas	4.644	1,18	-5,88	5.815.889	1,19	-10,41			
Roraima	559	0,14	-1,41	667.429	0,14	-8,48			
Pará	7.386	1,88	2,36	9.073.622	1,86	-2,18			
Amapá	620	0,16	25,51	766.035	0,16	21,73			
Tocantins	1.987	0,51	9,18	2.298.150	0,47	7,18			
NORTHEAST	91.117	23,17	15,13	104.011.375	21,33	10,30			
Maranhão	8.956	2,28	2,03	10.237.021	2,10	-1,63			
Piauí	7.033	1,79	15,62	7.964.843	1,63	14,23			
Ceará	16.048	4,08	12,43	17.798.754	3,65	7,36			
Rio Grande do Norte	5.515	1,40	9,88	6.330.025	1,30	3,54			
Paraíba	7.015	1,78	12,55	7.876.013	1,62	8,97			
Pernambuco	16.074	4,09	12,15	18.680.590	3,83	6,77			
Alagoas	6.172	1,57	38,08	7.057.501	1,45	32,24			
Sergipe	3.311	0,84	17,16	3.820.070	0,78	15,62			
Bahia	20.993	5,34	22,58	24.246.558	4,97	16,21			
SOUTHEAST	172.087	43,77	10,02	225.640.497	46,28	-0,30			
Minas Gerais	43.574	11,08	10,55	51.406.774	10,54	3,93			
Espírito Santo	7.679	1,95	13,34	9.555.509	1,96	7,15			
Rio de Janeiro	32.041	8,15	0,06	43.992.429	9,02	-7,59			
São Paulo	88.793	22,58	13,55	120.685.785	24,75	0,30			
SOUTH	80.420	20,45	15,20	97.964.804	20,09	4,61			
Paraná	24.792	6,31	14,58	29.310.733	6,01	3,61			
Santa Catarina	23.355	5,94	20,87	28.709.090	5,89	8,53			
Rio Grande do Sul	32.273	8,21	11,85	39.944.982	8,19	2,68			
CENTER-WEST	29.334	7,46	12,71	35.575.741	7,30	1,58			
Mato Grosso do Sul	6.400	1,63	9,38	7.578.366	1,55	-2,63			
Mato Grosso	6.553	1,67	21,51	7.876.844	1,62	8,83			
Goiás	10.781	2,74	7,62	12.598.034	2,58	-1,22			
Federal District	5.600	1,42	17,52	7.522.497	1,54	3,78			

Sources: INSS / SUB and SINTESE

QUANTITY OF CEASED BENEFITS, ACCORDING TO FEDERAL STATES - MAY/2020

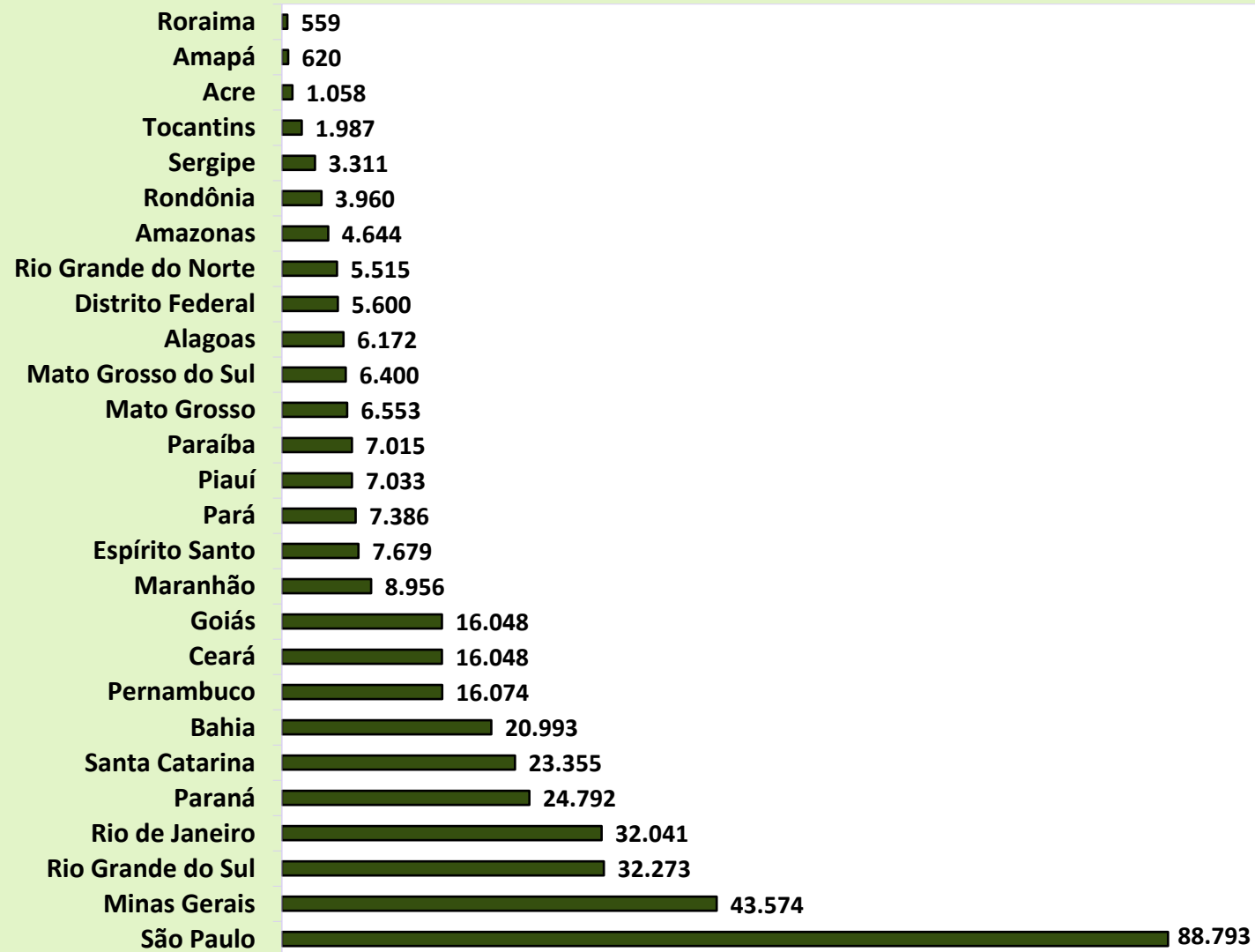

UNDEFERRED ACCORDING TO THE FEDERATION UNITS

GEOGRAPHICAL REGIONS AND FEDERAL STATES	Undeferred			
	Total	Over previous month (%)	Benefits due to labour incapacity	Other benefits
BRAZIL	389.699	17,69	281.414	108.285
NORTH	16.282	-3,77	11.129	5.153
Rondônia	2.016	-16,80	1.690	326
Acre	917	-14,14	475	442
Amazonas	3.467	14,50	2.577	890
Roraima	574	0,70	382	192
Pará	6.359	-4,62	4.278	2.081
Amapá	798	5,56	556	242
Tocantins	2.151	-10,67	1.171	980
NORTHEAST	66.098	-4,47	45.078	21.020
Maranhão	5.894	-14,11	3.607	2.287
Piauí	5.657	-8,49	3.365	2.292
Ceará	12.675	3,58	8.901	3.774
Rio Grande do Norte	4.158	-0,12	2.740	1.418
Paraíba	4.074	-16,81	2.819	1.255
Pernambuco	10.093	5,11	7.312	2.781
Alagoas	3.728	-16,82	2.627	1.101
Sergipe	2.382	-2,97	1.928	454
Bahia	17.437	-4,77	11.779	5.658
SOUTHEAST	143.829	16,58	106.636	37.193
Minas Gerais	39.043	11,90	29.358	9.685
Espírito Santo	5.329	12,81	3.870	1.459
Rio de Janeiro	24.231	4,43	18.459	5.772
São Paulo	75.226	24,23	54.949	20.277
SOUTH	77.564	24,97	59.171	18.393
Paraná	26.127	34,20	20.194	5.933
Santa Catarina	22.837	27,53	17.504	5.333
Rio Grande do Sul	28.600	15,82	21.473	7.127
CENTER-WEST	85.926	44,24	59.400	26.526
Mato Grosso do Sul	4.784	17,25	3.845	939
Mato Grosso	5.154	17,91	4.051	1.103
Goiás	7.396	2,47	5.411	1.985
Federal District	68.592	56,24	46.093	22.499

Sources: INSS / SUB and SINTESE

EVOLUTION OF BENEFITS CONCESSIONS AND INDEFERMENTS - 2006 a 2020

YEARS/MONTHS	REQUIREMENTS				CONCESSIONS			
	Total	Over last period (%)	Benefits due to Labour Incapacity (SABI)	Other Benefits	Total	Over last period (%)	Benefits due to Labour Incapacity (SABI)	Other Benefits
2006 Total	4.238.816	7,16	2.653.247	1.585.569	2.771.128	52,07	1.694.719	1.076.409
2007 Total	4.173.350	-1,54	2.400.086	1.773.264	3.211.819	15,90	2.359.332	852.487
2008 Total	4.461.842	6,91	2.546.020	1.915.822	3.606.924	12,30	2.585.458	1.021.466
2009 Total	4.473.905	0,27	2.416.025	2.057.880	3.325.257	-7,81	2.148.896	1.176.361
2010 Total	4.639.867	3,71	2.647.912	1.991.955	3.233.763	-2,75	2.131.567	1.102.196
2011 Total	4.767.039	2,74	2.744.344	2.022.695	3.250.290	0,51	2.146.431	1.103.859
2012 Total	4.957.681	4,00	2.856.653	2.101.028	3.310.576	1,85	2.120.882	1.189.694
2013 Total	5.207.629	5,04	3.000.724	2.206.905	3.297.415	-0,40	2.059.822	1.237.593
2014 Total	5.211.030	0,07	3.024.026	2.187.004	3.136.186	-4,89	1.939.823	1.196.363
2015 Total	4.435.621	-14,88	2.396.324	2.039.297	2.632.464	-16,06	1.593.002	1.039.462
2016 Total	5.132.451	15,71	2.807.042	2.325.409	4.164.435	58,20	2.548.629	1.615.806
2017 Total	4.995.623	-2,67	2.970.338	2.025.285	3.950.436	-5,14	2.350.796	1.599.640
2018 Total	5.123.777	2,57	2.941.528	2.182.249	3.889.600	-1,54	2.457.022	1.432.578
2019 Total	5.190.239	1,30	2.849.945	2.340.294	4.201.320	8,01	2.399.488	1.801.832
January	336.566	0,01	212.259	124.307	258.522	-3,42	168.241	90.281
February	406.707	20,84	258.289	148.418	309.399	19,68	209.234	100.165
March	366.178	-9,97	235.119	131.059	279.896	-9,54	189.579	90.317
April	424.928	16,04	267.721	157.207	322.882	15,36	217.683	105.199
May	497.238	17,02	270.877	226.361	356.380	10,37	222.957	133.423
June	399.153	-19,73	232.009	167.144	309.605	-13,13	199.388	110.217
July	456.259	14,31	237.389	218.870	366.742	18,45	188.648	178.094
August	506.441	11,00	254.923	251.518	421.348	14,89	213.833	207.515
September	451.946	-10,76	230.828	221.118	394.016	-6,49	192.245	201.771
October	518.134	13,56	247.527	270.607	434.471	10,27	229.353	205.118
November	456.190	-11,96	225.232	230.958	376.880	-13,26	198.444	178.436
December	370.499	-18,78	177.772	192.727	371.179	-1,51	169.883	201.296
2020								
January	355.917	-3,94	179.819	176.098	391.407	5,45	157.702	233.705
February	390.220	9,64	202.419	187.801	414.120	5,80	184.963	229.157
March	331.338	-15,09	162.879	168.459	391.671	-5,42	139.942	251.729
April	453.249	36,79	102.016	351.233	286.895	-26,75	91.577	195.318
May	339.658	-25,06	174.760	164.898	331.123	15,42	196.380	134.743
Jun	432.256	27,26	258.103	174.153	389.699	17,69	281.414	108.285
Subtotal ⁽¹⁾	2.302.638	-5,27	1.079.996	1.222.642	2.204.915	20,05	1.051.978	1.152.937

Sources: INSS / SUB and SINTESE

(1) The variation corresponds to the proportion between the accumulated value of 2020 and the same period of 2019.

25

BENEFIT REQUIREMENTS IN ANALYSIS BY INSS BY PENDING AND SECOND FEDERATION UNIT

GEOGRAPHICAL REGIONS AND FEDERAL STATES	WAITING FOR INSS			WAITING FOR INSURED'S ACTION			TOTAL		
	Up to 45 days	More than 45 days	Total	Up to 45 days	More than 45 days	Total	Up to 45 days	More than 45 days	Total
BRAZIL NORTH Rondônia Acre Amazonas Roraima Pará Amapá Tocantins NORTHEAST Maranhão Piauí Ceará Rio Grande do Norte Paraíba Pernambuco Alagoas Sergipe Bahia SOUTHEAST Minas Gerais Espírito Santo Rio de Janeiro São Paulo SOUTH Paraná Santa Catarina Rio Grande do Sul CENTER-WEST Mato Grosso do Sul Mato Grosso Goiás Federal District	NOT AVAILABLE								

Sources: INSS / SUB and SINTESE

26	GENERAL SCHEME CASH FLOW - 2019/2020													R\$ Mil	
EXPLANATION	TOTAL - 2019	JUL/19	AUG/19	SEP/19	OCT/19	NOV/19	DEC/19	JAN/20	FEB/20	MAR/20	APR/20	MAY/20	JUN/20	Accumulated in 2020	Accumulated in 12 Month
1. Gross Revenue	440.263.310	34.050.081	34.880.224	34.501.747	35.865.706	35.300.829	56.285.393	36.258.585	34.600.688	33.486.391	24.669.041	22.246.774	23.119.485	174.380.963	405.264.944
1.1. Own Revenue	393.369.315	30.424.621	30.936.341	30.666.491	31.895.471	31.197.145	51.615.658	31.451.639	30.712.047	30.106.740	23.152.138	20.833.030	21.405.226	157.660.820	364.396.548
1.2. Revenue from programs (SIMPLES / NACION	44.062.329	3.549.067	3.752.653	3.802.323	3.833.507	3.931.305	4.037.457	4.542.622	3.676.900	3.147.009	1.442.197	1.451.780	1.656.211	15.916.720	38.823.031
1.3. Third Parties Revenue	661.550	45.301	38.448	12.336	44.507	65.662	74.151	52.392	56.379	47.904	28.531	37.677	24.808	247.690	528.096
1.4. Judicial Payments	2.170.116	31.092	152.782	20.596	92.223	106.717	558.127	211.931	155.362	184.737	46.175	-75.714	33.241	555.733	1.517.270
2. Net Revenue	413.331.295	32.182.186	32.979.696	32.577.100	33.944.570	32.578.748	54.383.954	33.039.410	32.664.439	31.580.785	22.812.814	20.473.890	21.776.691	162.348.031	380.994.284
2.1. Gross Revenue	440.263.310	34.050.081	34.880.224	34.501.747	35.865.706	35.300.829	56.285.393	36.258.585	34.600.688	33.486.391	24.669.041	22.246.774	23.119.485	174.380.963	405.264.944
2.2. (-) Reimbursement of collection	808.638	306	3.785	84	2.525	800.284	374	-	-	-	-	-	-	-	807.359
2.3. (-) refund of contribution	94.570	4.537	15.861	740	18.921	4.146	3.198	4.883	5.996	3.623	4.371	8.939	11.227	39.039	86.442
2.4. (-) Transfers to Third Parties	26.028.808	1.863.052	1.880.882	1.923.823	1.899.690	1.917.651	1.897.866	3.214.291	1.930.253	1.901.982	1.851.857	1.763.944	1.331.567	11.993.894	23.376.859
3. Expenditure of Benefits	626.510.375	48.288.488	53.609.624	66.096.135	48.581.846	53.744.898	66.501.248	48.435.336	50.935.621	50.502.073	56.193.763	74.796.429	76.928.516	357.791.739	694.613.977
3.1. Benefits Payments	630.047.283	48.640.297	54.031.554	66.642.883	48.941.647	54.146.221	66.948.651	48.435.337	51.005.297	50.578.301	56.540.155	76.205.193	77.441.900	360.206.183	699.557.434
3.1.1. General Scheme Benefits	608.433.009	47.180.407	52.599.912	65.155.120	47.538.541	52.738.936	65.611.141	47.451.553	50.145.987	49.549.809	55.304.231	75.235.481	68.291.411	345.978.473	676.802.529
3.1.2. Judicial Sentences Benefits	18.254.409	1.226.114	1.156.170	1.210.339	1.171.639	1.136.864	911.218	759.330	636.670	797.852	1.015.305	734.100	8.905.078	12.848.335	19.660.679
3.1.3. Balance to other schemes	3.359.865	233.776	275.472	277.425	231.467	270.420	426.292	224.455	222.640	230.640	220.619	235.611	245.410	1.379.375	3.094.227
3.2. Benefit Devolution	-3.536.908	-351.809	-421.930	-546.748	-359.800	-401.323	-447.403	-1	-69.676	-76.228	-346.392	-1.408.764	-513.384	-2.414.444	-4.943.457
4. General Scheme Primary Outcome*	-213.179.080	-16.106.302	-20.629.928	-33.519.035	-14.637.276	-21.166.150	-12.117.293	-15.395.926	-18.271.182	-18.921.288	-33.380.950	-54.322.538	-55.151.825	-195.443.708	-313.619.693

Sources: INSS Financial Programming; Brazilian Federal Bank; SIAFI system.

(*) "General Scheme Primary Outcome" corresponds to "Net Revenue" minus "Expenditure of Benefits" (4 = 2 - 3);

27 OTHER INFORMATIONS - 2019/2020

EXPLANATION	JUN/19	JUL/19	AUG/19	SEP/19	OUT/19	NOV/19	DEC/19	JAN/19	FEB/20	MAR/20	APR/20	MAY/20	JUN/20
SOCIAL SECURITY													
Minimum Benefit Guarantee - R\$	998,00	998,00	998,00	998,00	998,00	998,00	998,00	1.045,00	1.045,00	1.045,00	1.045,00	1.045,00	1.045,00
Benefit and Contribution Ceiling - R\$	5.839,45	5.839,45	5.839,45	5.839,45	5.839,45	5.839,45	5.839,45	6.101,06	6.101,06	6.101,06	6.101,06	6.101,06	6.101,06
Maximum Benefit Value - R\$	5.839,45	5.839,45	5.839,45	5.839,45	5.839,45	5.839,45	5.839,45	6.101,06	6.101,06	6.101,06	6.101,06	6.101,06	6.101,06
Family Benefit 1	46,54	46,54	46,54	46,54	46,54	46,54	46,54	48,62	48,62	48,62	48,62	48,62	48,62
Family Benefit 2	32,80	32,80	32,80	32,80	32,80	32,80	46,54	48,62	48,62	48,62	48,62	48,62	48,62
ECONOMIC													
Official Minimum Wage - R\$	998,00	998,00	998,00	998,00	998,00	998,00	998,00	1.045,00	1.045,00	1.045,00	1.045,00	1.045,00	1.045,00
Average US Dollar rate (sell) - R\$	3,86	3,78	4,02	4,12	4,09	4,16	4,11	4,15	4,34	4,88	5,33	5,64	5,20
Reference Interest Rate - TR (%)	-	-	-	-	-	-	-	-	-	-	-	-	-
PRICE INDEX													
INPC (Dec/93 = 100)	5.344,01	5.349,35	5.355,77	5.353,09	5.355,24	5.384,15	5.449,84	5.460,20	5.469,48	5.479,32	5.466,72	5.453,05	5.469,41
Variation (%)	0,01	0,10	0,12	-0,05	0,04	0,54	1,22	0,19	0,17	0,18	-0,23	-0,25	0,30
IGP-DI (Aug/94 = 100)	3,31	3,16	3,28	2,92	2,55	3,37	4,48	4,30	3,92	3,31	2,46	2,05	2,35
Variation (%)	5.214,28	5.224,19	5.229,93	5.227,84	5.233,07	5.259,76	5.320,24	5.331,42	5.344,75	5.348,49	5.331,91	5.311,65	5.325,46
IGP-M (Aug/94 = 100)	0,01	0,19	0,11	-0,04	0,10	0,51	1,15	0,21	0,25	0,07	-0,31	-0,38	0,26
Variation (%)	3,37	3,22	3,43	2,89	2,54	3,27	4,31	4,19	4,00	3,30	2,40	1,88	2,13
IPC-FIPE (Jun/94 = 100)	728,14	728,08	724,40	728,04	732,04	738,26	751,12	751,82	751,91	764,28	764,66	772,84	785,22
Variation (%)	0,63	-0,01	-0,51	0,50	0,55	0,85	1,74	0,09	0,01	1,64	0,05	1,07	1,60
IPCA (Dec/93 = 100)	738,42	741,35	736,40	736,36	741,33	743,56	759,11	762,73	762,42	771,91	778,10	780,28	792,43
Variation (%)	0,80	0,40	-0,67	-0,01	0,67	0,30	2,09	0,48	-0,04	1,24	0,80	0,28	1,56
IPC-3i - Variation (%)	-0,03	0,37	0,08	0,02	-0,04	0,49	0,74	0,42	0,01	0,44	-	-	-

Sources: INSS/SINTESE, IPEA, BNDES and BACEN.

BENEFITS

Benefits consist of monetary payments by Social Security to insured persons or their dependents. They aim at covering the events of sickness, labour accidents, invalidity, death or age, as well as length of contribution and work under hazardous and special health menacing conditions; protection to maternity; family benefit (for each child) and imprisonments benefit; and assistance benefits paid to the aged or disabled persons.

Continued benefits are characterized as continuous monthly payments, which endure until a certain event (e.g. death) cause their interruption. Benefits are adjusted each year to inflation according to an index stipulated by law (currently the INPC – National Consumer Price Index), always the same month than the minimum wage adjustment occurs.

The cycle of a benefit in the social security system comprehends: a) Concession, the flow of new benefits into the system; b) Maintenance, the administration of active and suspended benefits which are part of the roster; c) Cessation, corresponding to the benefits which do not generate credits any longer and are excluded from the active roster; and, d) Emission, which refers to the generation of a payment credit corresponding to an active benefit. A benefit is considered as suspended when it is not generating payment credits; however, it may be reactivated at any moment.

Benefits can be classified as: a) **GENERAL REGIME BENEFITS** are ruled by the General Social Security Regime (Regime Geral de Previdência Social – RGPS); they depend on the contribution of the insured (be they mandatory or voluntary contributors) and encompass general benefits and labour accident benefits. Their monthly value is calculated with reference to the wages on which were calculated the contributions and they are adjusted to inflation according to an index given by legislation. **General Benefits** usually depend on the fulfillment of a minimum contribution period before the insured can qualify to the concession. They include retirement benefits, survivor pensions, temporary benefits, family benefits and maternity benefits. **Labour Accident Benefits** are due to the insured that suffered an accident, or to his/her dependent, if the accident occurs when the insured is working serving a company. Professional or occupational diseases are also listed under labour accident figures, as well as the accident suffered during the displacement of the insured between his/her residence and the work place, provoking lesion or functional impact which cause death or reduce the capability to work; and, b) **SOCIAL ASSISTANCE BENEFITS** are ruled by the Social Assistance Law (Lei Orgânica da Assistência Social – LOAS), granting a monthly minimum wage benefit to those aged 65 or more and to disabled people. In both cases the family income must be below the threshold of 25% of the minimum wage per member. These benefits do not depend on a previous contribution record.

CONCEDED BENEFITS:

Correspond to the benefit requirements presented by insured or their dependents to Social Security, which are analyzed, approved and authorized for payment because they fulfilled all criteria necessary for obtaining the specific benefit. Information displayed refers to the Date of Benefit Analysis (Data de Despacho do Benefício – DDB). Quantity figures include neither alimonies nor splitting of a single survivor pension among different dependents because they correspond to the fraction of a same benefit despite of the existence of a Benefit Number (Número de Benefício – NB) of its own for each fraction. Value data correspond to the converted Initial Monthly Payment (Renda Mensal Inicial – RMI). Conversion is done from the Date of Benefit Start (Data de Início do Benefício – DIB) to the Date of Benefit Analysis (Data de Despacho do Benefício – DDB). Displayed value information does not include positive complements, discounts or delayed benefit payments.

VALUE OF CREDIT EMISSION AT CONCESSION:

Corresponds to the credits emitted for the first payment of conceded benefits. From the second payment on credit emissions are displayed in the tables referring to Benefit Emission. Unlike information displayed in other concession tables, values refer to net values, which means the difference between the gross value (value of the benefit plus complements, etc.) and the value of discounts (income tax, alimonies, etc.), including, if given, the value of delayed payments. The reference month corresponds to the payment date and not to the Date of Benefit Authorization (DDB), used in the rest of the concession tables.

EMITTED BENEFITS:

Emitted benefits are credits sent to the payment system referring to continuous payment benefits that are in the active benefit roster. Positive Complements (Complementos Positivos – CP) of a benefit, e.g. those stemming from a judicial decision, reactivation or revision of a benefit, etc. also constitute emitted credits as long as they are of low unitary value. Emitted benefits do not include Alternative Benefit Payments (Pagamentos Alternativos de Benefícios – PAB), which are commanded by Social Security Offices (Agências da Previdência Social – APS) and paid directly at Banco do Brasil. The amount of emitted credits can be larger than the quantity of active benefits because one benefit may generate more than one credit within a single month. Information on quantity includes alimonies and survivor pension unfolding. Value information refers to the net value, obtained by the difference between the gross value (benefit value plus complements, family benefit, etc.) and the value of reductions (income tax, alimonies, etc.). Tables 12, 13 and 14, unlike all other tables, consider the value of the benefit plus complements and do not incorporate non-permanent credits nor reductions. Information usually refers to the calendar month of the benefit, not the payment month. The 13th yearly payment are part of the calendar months of August and November, paid in the months of September and December respectively.

REQUIREMENTS, DENIALS AND BENEFITS UNDER ANALYSIS:

REQUIRED: Quantity of processes requiring a benefit (receiving a Benefit Number– NB) and whose Requirement Entrance (Data de Entrada do Requerimento – DER) is the month of reference.

DENIED: Refers to benefit requirements that were analyzed and not conceded because they did not fulfill all legal criteria needed for concession.

UNDER ANALYSIS: Correspond to the benefit requirement stock which has still not been dispatched by the INSS, that means, neither conceded nor refused or concluded until the month of reference, or which need the requiring person to supply additional information or documents. Comprehend the benefit requirements that have a DER but no Benefit Dispatch Data (Data de Despacho do Benefício – DDB).

Information on requirements, denials and benefits under analysis include benefits of the General Regime, labour accident, social assistance and treasury-owed (BLE) benefits. Data related to Social Assistance Pensions – Invalidity and Old Age are included, respectively, under Benefits by Labour Incapability and Other Benefits.

SUSPENDED BENEFITS:

Correspond to the benefits of the roster that, temporarily, do not generate credit for payment, although their value is updated each month and they can be reactivated any time by the INSS. They include alimonies and split survivor benefits.

CEASED BENEFITS:

Correspond to continuous benefits that do not generate credits for several possible reasons, like death, medical decision, transformation into another benefit, legal age limit surpassed, etc. in accordance to legislation. Since the communication of the event generating the cessation of a benefit may occur, in some cases, with delay, those information are subject to ulterior correction. They include alimonies and split survivor benefits.

AVERAGE CONCESSION TIME:

Corresponds to the average number of days used to conclude a concession process. The time is measured between the Requirement Entrance Date (Data de Entrada do Requerimento – DER) or Date of Document Regularization (Data de Regularização da Documentação – DRD) if there had been some information to be provided by the insured and the Date of Benefit Analysis (Data de Despacho do Benefício – DDB). Encompasses all benefits under normal analysis process, except those in phases 3 (administrative appeal) and 4 (at court).

CASH FLOW:

Corresponds to the financial movimentation of Social Security, with daily monitoring of inflows (revenues) and outflows (payments) of financial resources in the INSS accountability.

OTHER SOCIAL SECURITY INFORMATION

MINIMUM BENEFIT GUARANTEE: Is the minimum value established by Constitution, Art. 201, § 2º, which reads as follows: “No income substituting benefit should be lower than the monthly value of the official minimum wage.”

CONTRIBUTION CEILING: It is the largest value of the contribution basis to the General Regime.

BENEFIT CEILING: It is the largest value of benefits paid by the General Regime (except maternity benefits and court decisions).

FAMILY BENEFIT: Due to the employee and the day worker, be them active or retired by age, invalidity or all other retired after age 65 if men and 60 if women, or still if receiving sickness benefit, according to the number of children aged until 14 or of any age if invalid. Starting January 2020, the family benefit for each child or similar until age 14 or invalid of any age, corresponds to: a) R\$ 48.62 (forty eight real and sixty two cents) with monthly income of up to R\$ 1,425.66 (one thousand four hundred and twenty five real and sixty two cents).

CONTRIBUTION BASIS:

The contribution basis lies between the minimum official wage and the contribution ceiling (respectively R\$ 1.045,00 and R\$ 6.106,06 – starting January 2020): a) for the employee and day worker – the remuneration received in one or more companies, comprehending the totality of all income paid in exchange for work during that certain month; b) for the domestic employee – the remuneration registered in the individual Labour Booklet (Carteira de Trabalho e Previdência Social – CTPS); c) for the self employed – the remuneration received for services to one or more companies or for the autonomous work during that certain month; and for the voluntary insured – the value declared.

BENEFIT CALCULATION BASIS:

It is the basic reference used to calculate the monthly value of continuous benefits: a) for retirement by age and length of contribution, the arithmetic average of the 80% largest monthly contribution bases, inflation adjusted, multiplied by the demographic factor (fator previdenciário – mandatory in case of length of contribution, optional in case of age); and for the retirement by invalidity, special retirement due to health hazards, sickness benefit and partial invalidity benefit, the arithmetic average of the 80% largest monthly contribution bases, inflation adjusted.

CONTRIBUTORS TO THE GENERAL REGIME:

Contributors to Social Security are the company or similar, the domestic employer and the worker. The following persons are compulsory contributors: employee, domestic employee, self employed, day worker and special rural insured. There are still those who voluntarily affiliate to Social Security, the voluntary contributors. Each contributor has a specific kind of contribution. The main concepts are:

- **COMPANY** – individual firm or society which assumes the risk of urban or rural economic activity, with purpose of profit or not, as well as organisms of public direct or indirect administration and their foundations. Similar to a company, for social security purposes, is a self employed who hires the service of another insured, as well as cooperatives, associations or entities of any kind, diplomatic and consular foreign missions.
- **DOMESTIC EMPLOYER** – Person or family which admits, without purpose of profit, domestic employee(s).

- **WORKER** – Can be classified as follows:

Employee – Delivering continuous services to urban or rural companies, subordinated and in exchange for remuneration, including the employed directors; and,

Day Worker – Delivers services to one or more urban or rural companies, without permanent employment, with intermediation of unions or manpower organizations (usually at ports).

- **SELF EMPLOYED** – Law 9.876/1999 unified employers, autonomous workers and similar into one single group. It includes: farmers; gold washers; religious ministers; civil Brazilians working abroad; urban and rural employers; worker which sells services occasionally; and the autonomous worker. Decree 3.048/1999 also includes: the member of a cooperative, association or similar, as well as the house keeper elected, which work for remuneration, the retiree of any regime nominated temporary class judge of Labour Justice or Electoral Justice and others.

Autonomous Worker and Similar – The person delivering eventual urban or rural services to one or more companies a without employment relation; or the urban or rural self employed with or without purpose of profit.

Employer – Corresponds to the owner of a firm, not employed director, member of administration board and similar.

- **DOMESTIC EMPLOYEE** – Person which delivers continuous services to another person of family, in exchange of remuneration, without purpose of profit.
- **VOLUNTARY INSURED** – Person aged 16 or more which affiliates to the General Regime and pays contributions, provided he/she does not perform remunerated work which turns him/her into a mandatory insured.
- **SPECIAL RURAL INSURED** – Farmer, partner, sharer or tenant, small fisher or similar, which perform those activities individually or within their families, including children aged 16 or more and similar, provided they work with the respective family group.

Acronyms used in this document:			
AEPS	Anuário Estatístico da Previdência Social	IPC-Fipe	Índice de Preços ao Consumidor – Fundação Instituto de Pesquisas Econômicas
BLE	Benefícios de Legislação Específica	LOAS	Lei Orgânica de Assistência Social (Lei Nº 8.742/93)
BMD	Boletim Mensal de Desemprego	LOPS	Lei Orgânica de Previdência Social (Lei Nº 3.807/60)
CAPIN	Caixa de Aposentadorias e Pensões da Imprensa Nacional	NB	Número de Benefício
CDP	Certificado da Dívida Ativa	PASEP	Programa de Formação do Patrimônio do Servidor Público
CNIS	Cadastro Nacional de Informações Sociais	PIB	Produto Interno Bruto
COFINS	Contribuição para o Fundo de Investimento Social	PNAD	Pesquisa Nacional por Amostra de Domicílio
COMPREV	Compensação Previdenciária	PSS	Plano de Seguridade Social
CPMF	Contribuição Provisória de Movimentação Financeira	REFIS	Programa de Recuperação Fiscal
DATAPREV	Empresa de Tecnologia e Informações da Previdência Social	RFFSA	Rede Ferroviária Federal Sociedade Anônima
DDB	Data do Despacho do Benefício	RGPS	Regime Geral de Previdência Social
DER	Data de Entrada de Requerimento	RMI	Renda Mensal Inicial
DIB	Data do Início do Benefício	RMV	Rendas Mensais Vitalícias
DRD	Data de Regularização de Documentação	RPB	Recibo de Pagamento ao Beneficiário
ECT	Empresa Brasileira de Correios e Telégrafos	SABI	Sistema de Administração de Benefícios por Incapacidade
FIES	Fundo de Financiamento ao Estudante do Ensino Superior	SASSE	Serviço de Assistência e Seguro Social dos Economizários
FNAS	Fundo Nacional de Assistência Social	SENAI	Serviço Nacional de Aprendizagem Industrial
FNS	Fundo Nacional de Saúde	SENAR	Serviço Nacional de Aprendizagem Rural
FPAS	Fundo de Previdência e Assistência Social	SESI	Serviço Social da Indústria
FUNDACENTRO	Fundação Jorge Duprat Figueiredo de Segurança e Medicina do Trabalho	SIMPLES	Sistema Integrado de Pagamento de Impostos e Contribuições das Microempresas e Empresas de Pequeno Porte
GEAP	Grupo Executivo de Assistência Patronal	SINAP	Sistema de Informações e Acompanhamento de Projetos do Seguro Social
GPS	Guia de Previdência Social	SINTESE	Sistema Integrado de Tratamento Estatístico de Séries Estratégicas
IBGE	Instituto Brasileiro de Geografia e Estatística	SP	Secretaria de Previdência
IGP-DI	Índice Geral de Preços – Disponibilidade Interna	SRF	Secretaria da Receita Federal
IGP-M	Índice Geral de Preços do Mercado	SUB	Sistema Único de Benefícios
INCRA	Instituto Nacional de Colonização e Reforma Agrária	TJLP	Taxa de Juros de Longo Prazo
INPC	Índice Nacional de Preços ao Consumidor	TR	Taxa Referencial
INSS	Instituto Nacional do Seguro Social	TRF	Tribunal Regional Federal
IPCA	Índice de Preço ao Consumidor Amplo		

Note

Groups of Species are composed by following benefits:

Retirement by Age	07, 08, 41, 52, 78 and 81
Retirement by Invalidity	04, 06, 32, 33, 34, 51 and 83
Retirement by Length of Contribution	42, 43, 44, 45, 46, 49, 57, 72 and 82
Survivor Pension	01, 03, 21, 23, 27, 28, 29, 55 and 84
Temporary Benefits	13, 15, 25, 31, 36 and 50
Labour Accident Benefits	02, 05, 10, 91, 92, 93, 94 and 95
Others	47, 48, 68, 79 and 80
Social Assistance Benefits	11, 12, 30, 40, 85, 86, 87 and 88
Treasury Owed Benefits – BLE	22, 26, 37, 38, 54, 56, 58, 59, 60, 76 and 89.

Conventions

... the phenomenon may or may not have occurred, but its value is unknown.
- the phenomenon has not been verified.
0 or 0,00 the phenomenon has been verified, but its value is below half the unit used in the table.

PERSONS INVOLVED: Minister of Finance: Paulo Roberto Nunes Guedes; Executive Secretary of Ministry of Finance: Marcelo Pacheco dos Guaranys ; Special Secretary for Social Security and Labor: Bruno Bianco Leal; Secretary of Social Security: Naron Gutierre Nogueira ; Secretary of Social Security Policies: Rogério Nagamine Costanzi; General Coordinator for Statistics, Demography and Actuary: Alexandre Zioli Fernandes; Assistants: Carolina Fernandes dos Santos, Sergio Luiz Maximino e Valdemir de Souza Silva.

Social Security Statistical Bulletin is a monthly publication of the Social Security Secretary of the Ministry of Finance , under responsibility of the Secretary of Social Security Policies and prepared by the General Coordination of Statistics, Demography and Actuary. Printing: Social Communication. Also available at *internet* at the address: www.previdencia.gov.br

Total or partial reproduction of information contained in this bulletin is allowed, regarded mention of source.

CORRESPONDENCE: Secretaria da Fazenda do Ministério da Fazenda – Secretaria de Políticas de Previdência Social
Esplanada dos Ministérios Bloco “F” 7º andar Sala 741 – 70.059-900 – Brasília/DF
Tel: +55 61 2021 5115. Fax: +55 61 2021 5020