

# Iniciativa Regenera

## Delimitação de área do projeto

INMA/MCTI – Esalq/USP – 2021

24/03/2021

Dados: INMA/MCTI, SFB/MAPA,  
FBDS, ANA, IBGE e MMA

## Regiões Hidrográficas do Brasil



Regiões Hidrográficas  
do Brasil

E

Regiões Agência  
Nacional de águas  
classificação Otto 1



Regiões Agência  
Nacional de águas  
classificação Otto 1  
Otto 2 e Otto 3

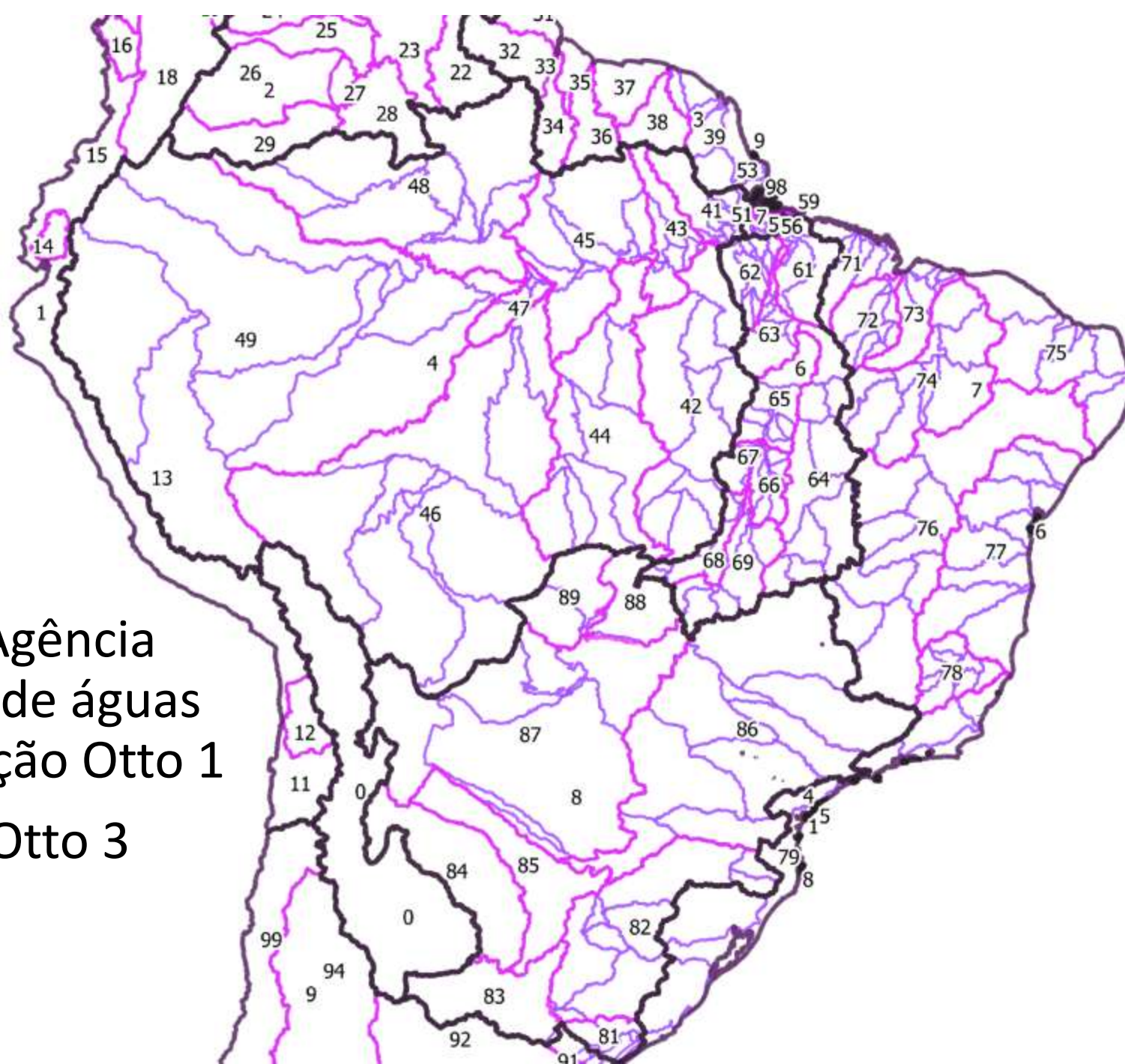

Regiões Agência  
Nacional de águas  
classificação  
Otto 3 e Otto 4

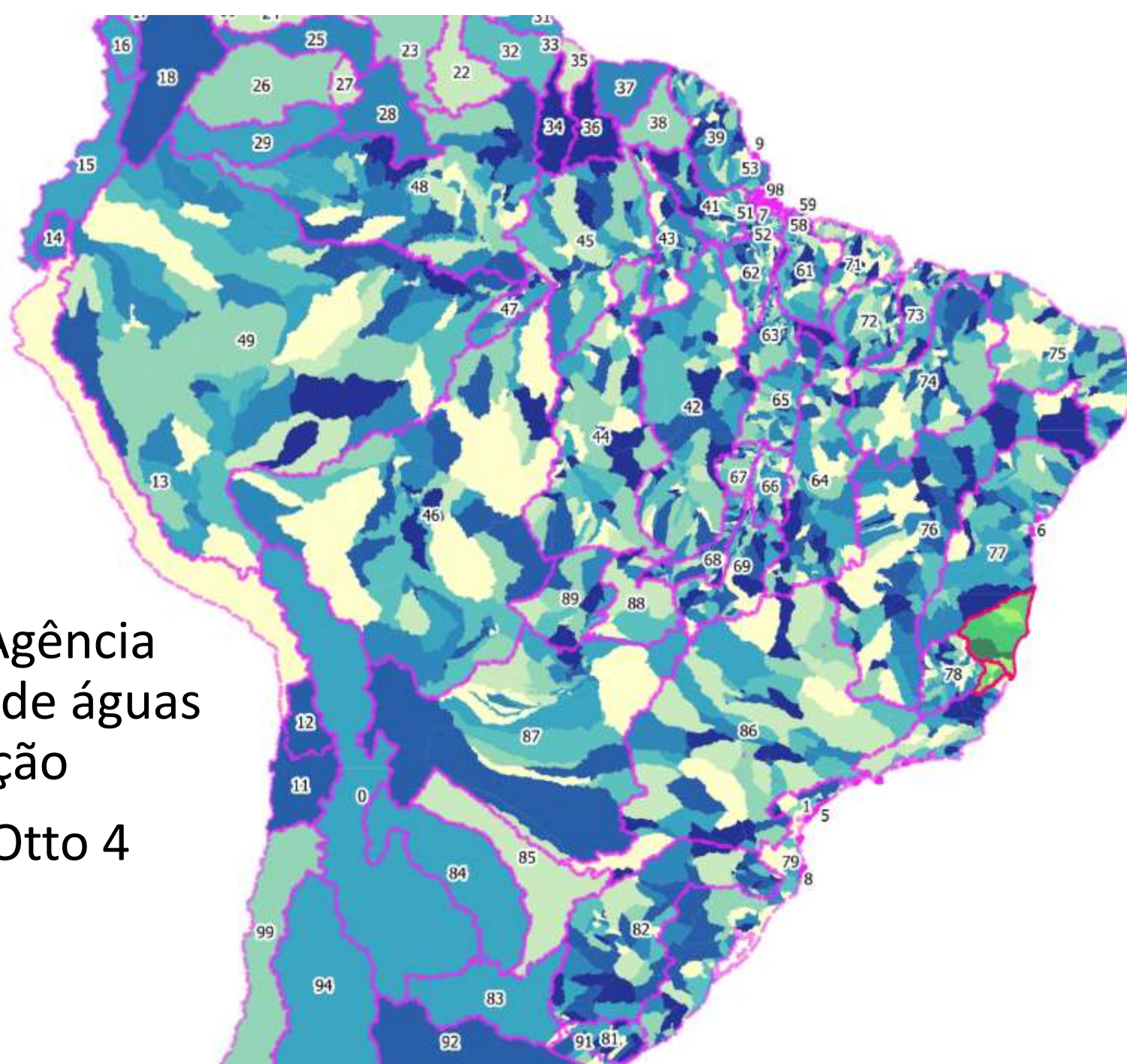

Bioma  
Mata  
Atlântica IBGE

Regiões Agência  
Nacional de águas  
classificação

Otto 3 e Otto 4

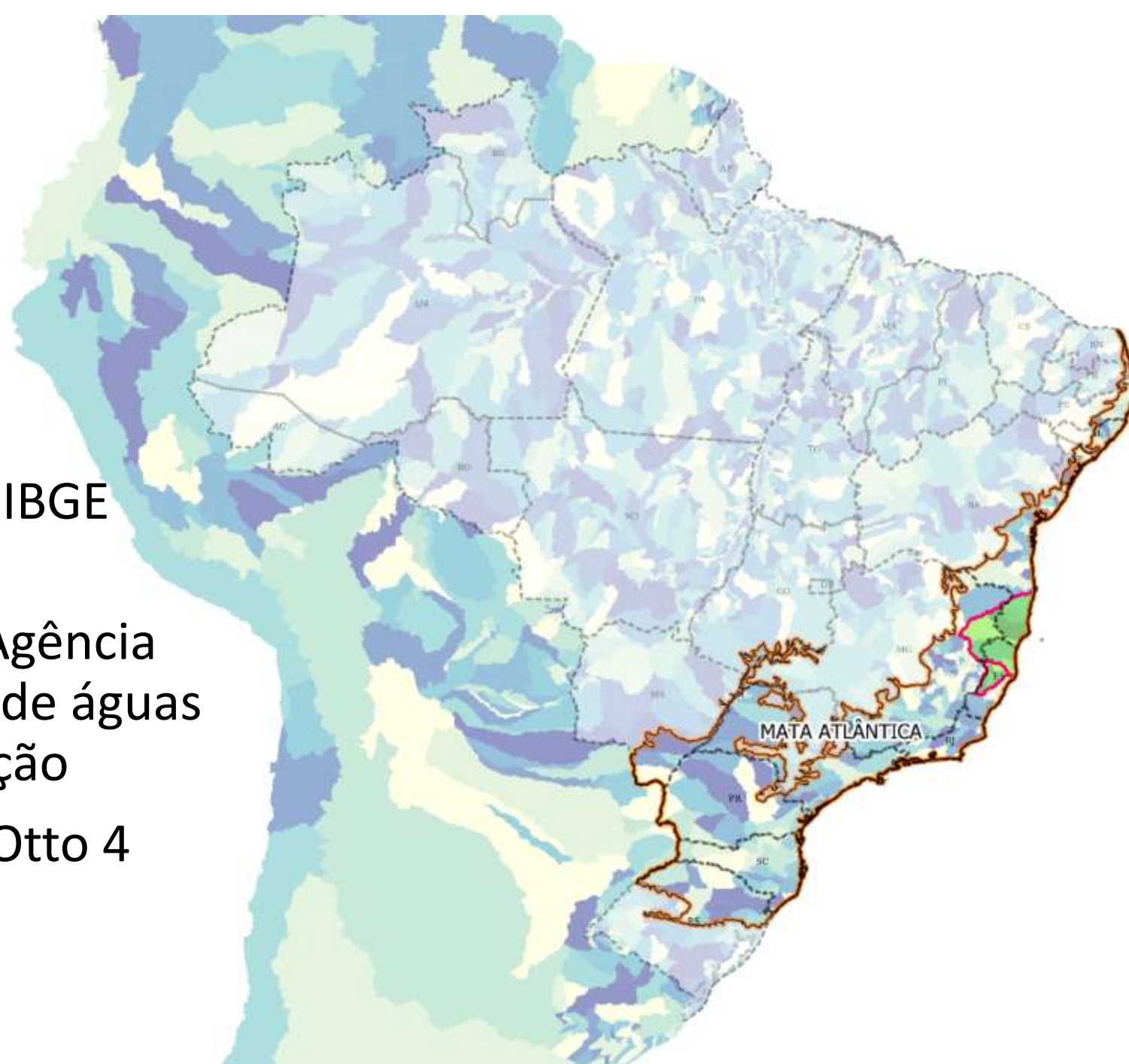

# Mata Atlântica

Região Norte Espírito  
Santo e Extremo Sul  
da Bahia.

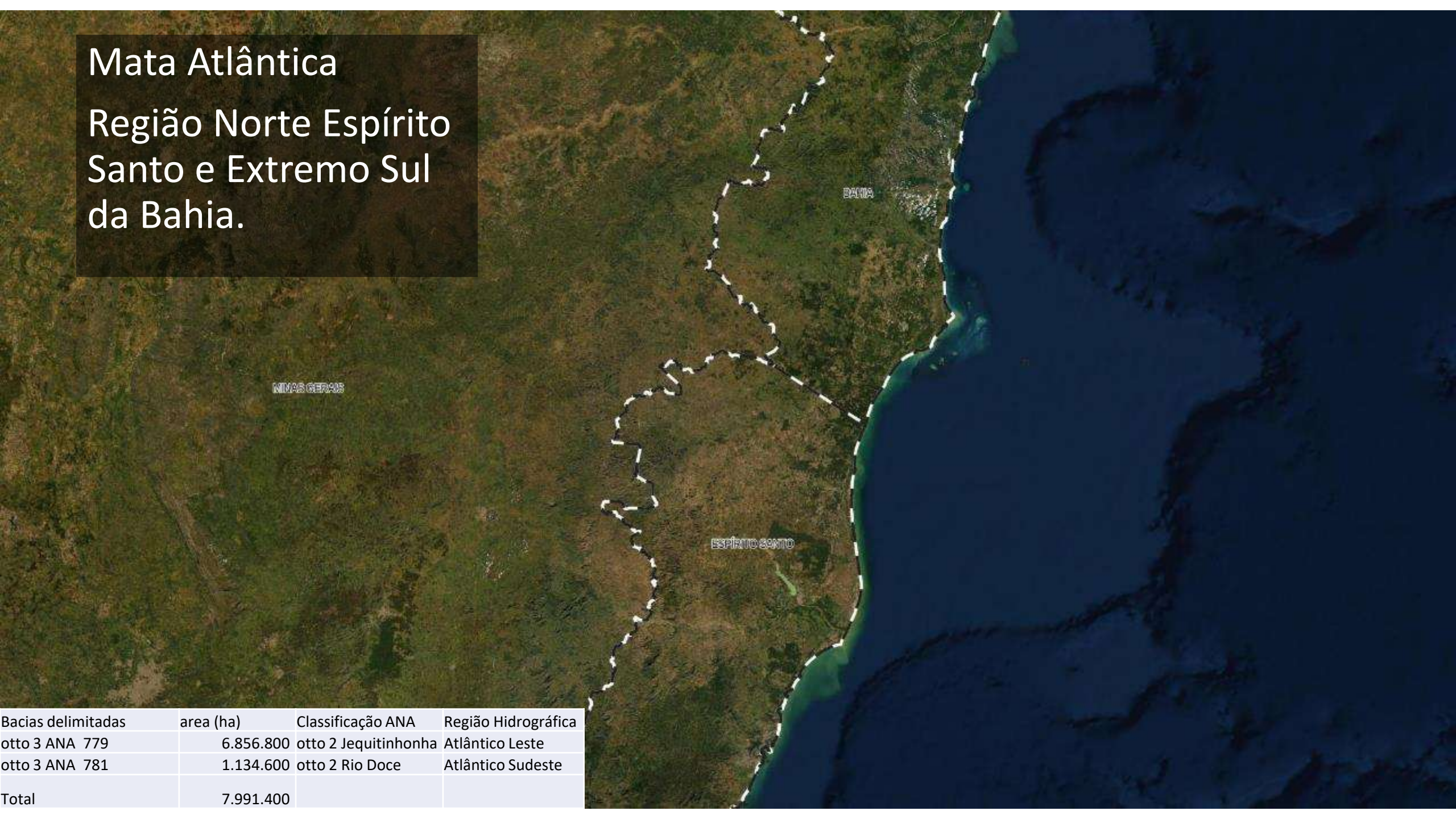

Bacias delimitadas	area (ha)	Classificação ANA	Região Hidrográfica
otto 3 ANA 779	6.856.800	otto 2 Jequitinhonha	Atlântico Leste
otto 3 ANA 781	1.134.600	otto 2 Rio Doce	Atlântico Sudeste
Total	7.991.400		

# Mata Atlântica

Região Norte Espírito  
Santo e Extremo Sul  
da Bahia.

Bacias Otto 3 e 4





Mata Atlântica

Região Norte Espírito  
Santo e Extremo Sul  
da Bahia.

Bacias Otto 3

Microrregiões

Administrativas IBGE

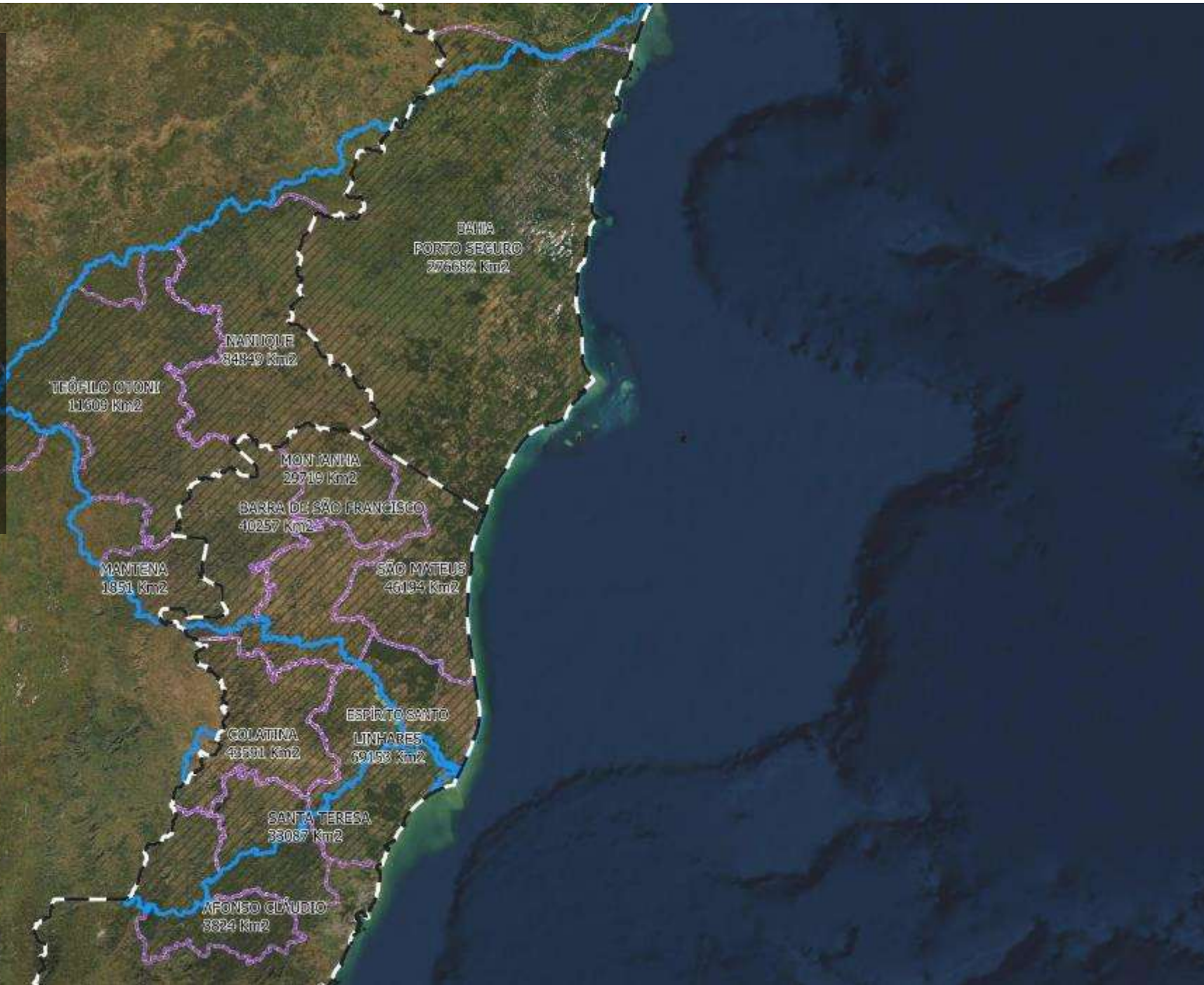

# Mata Atlântica

Região Norte Espírito Santo e Extremo Sul da Bahia.

Rios e trechos de drenagem

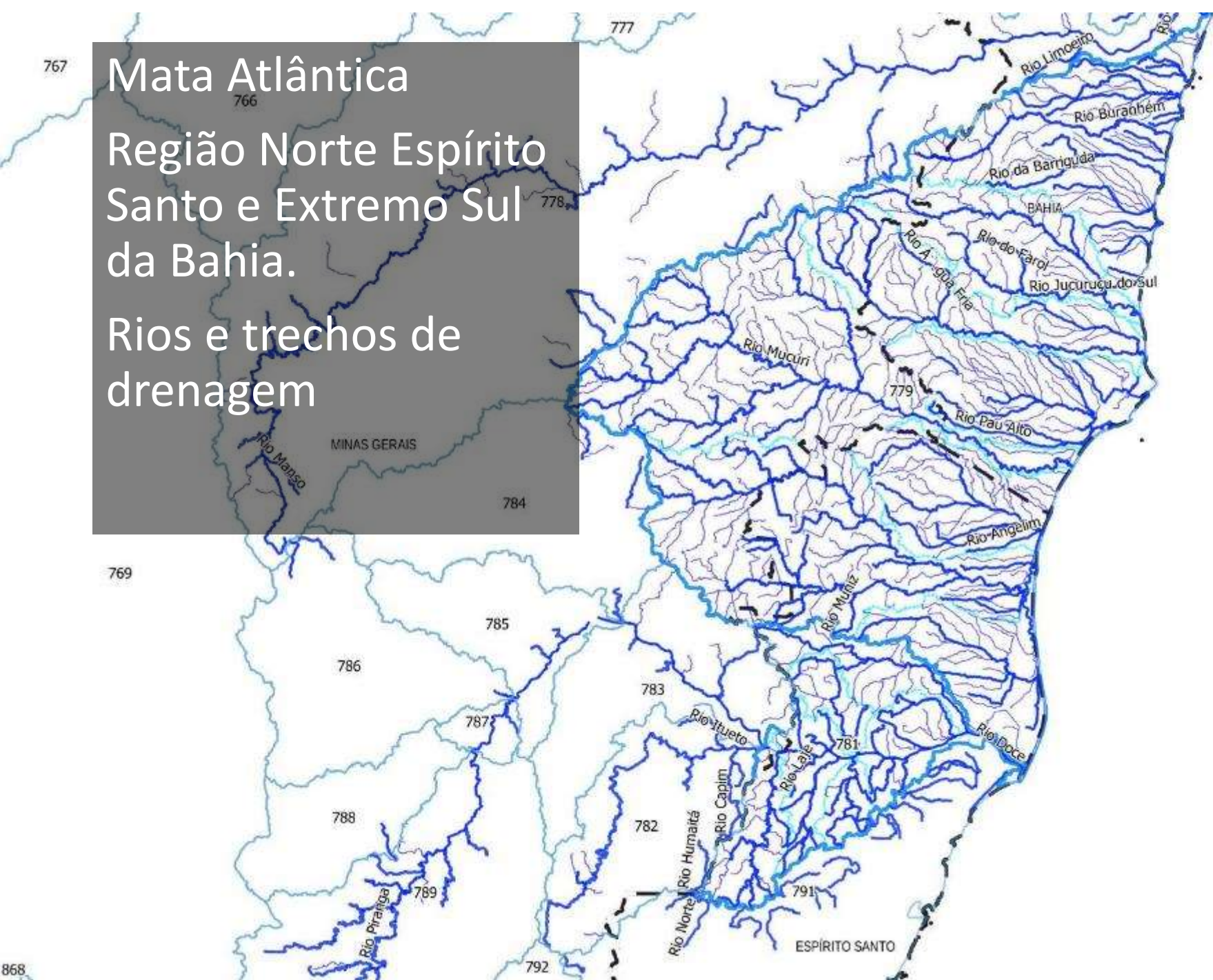

# Mata Atlântica

Região Norte Espírito Santo e Extremo Sul da Bahia.

Rios com área opcional de MG

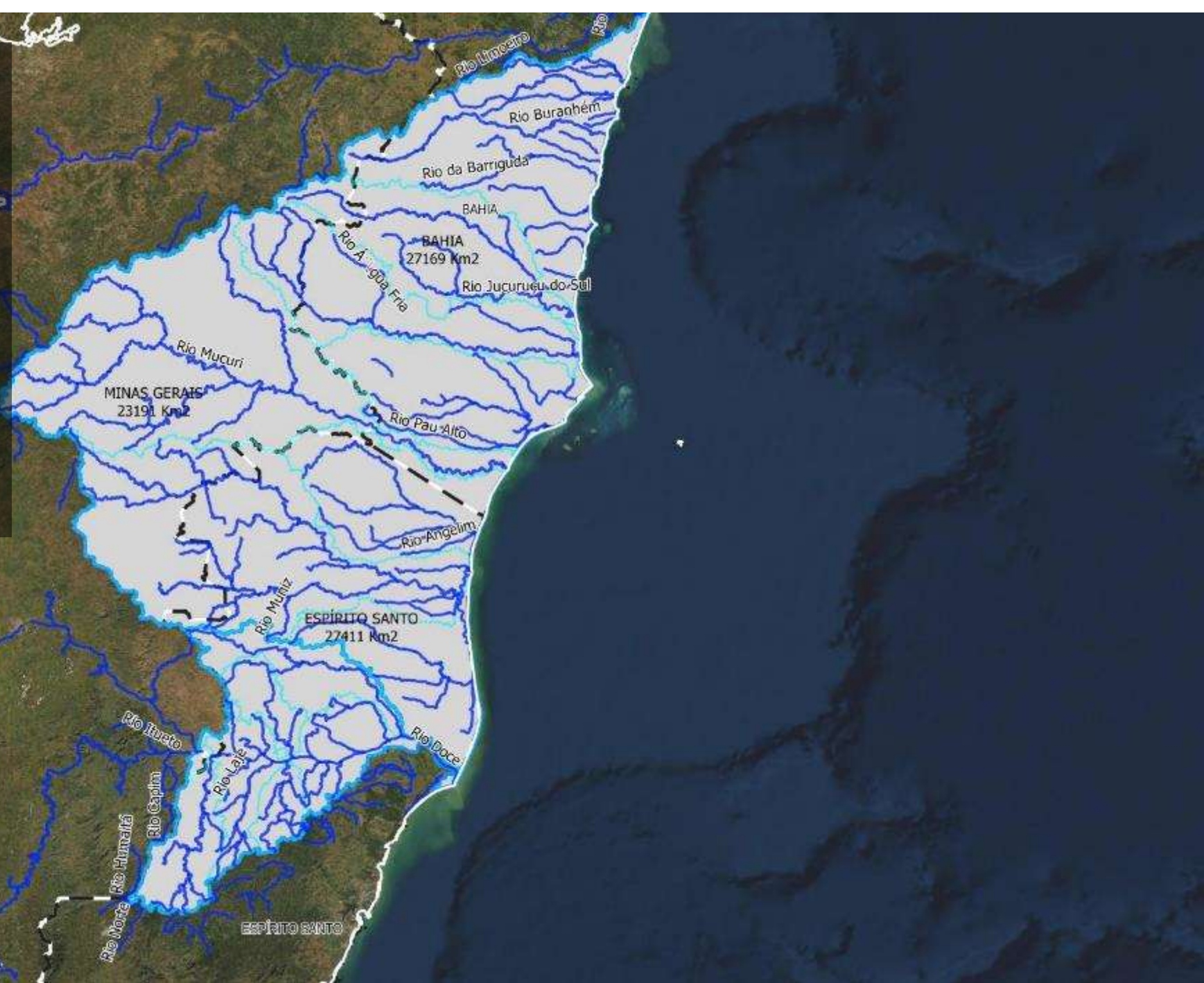

# Mata Atlântica

Região Norte Espírito Santo e Extremo Sul da Bahia.

2,7 milhões de hectares no ES e BA mais Área opcional de MG com 2,3.

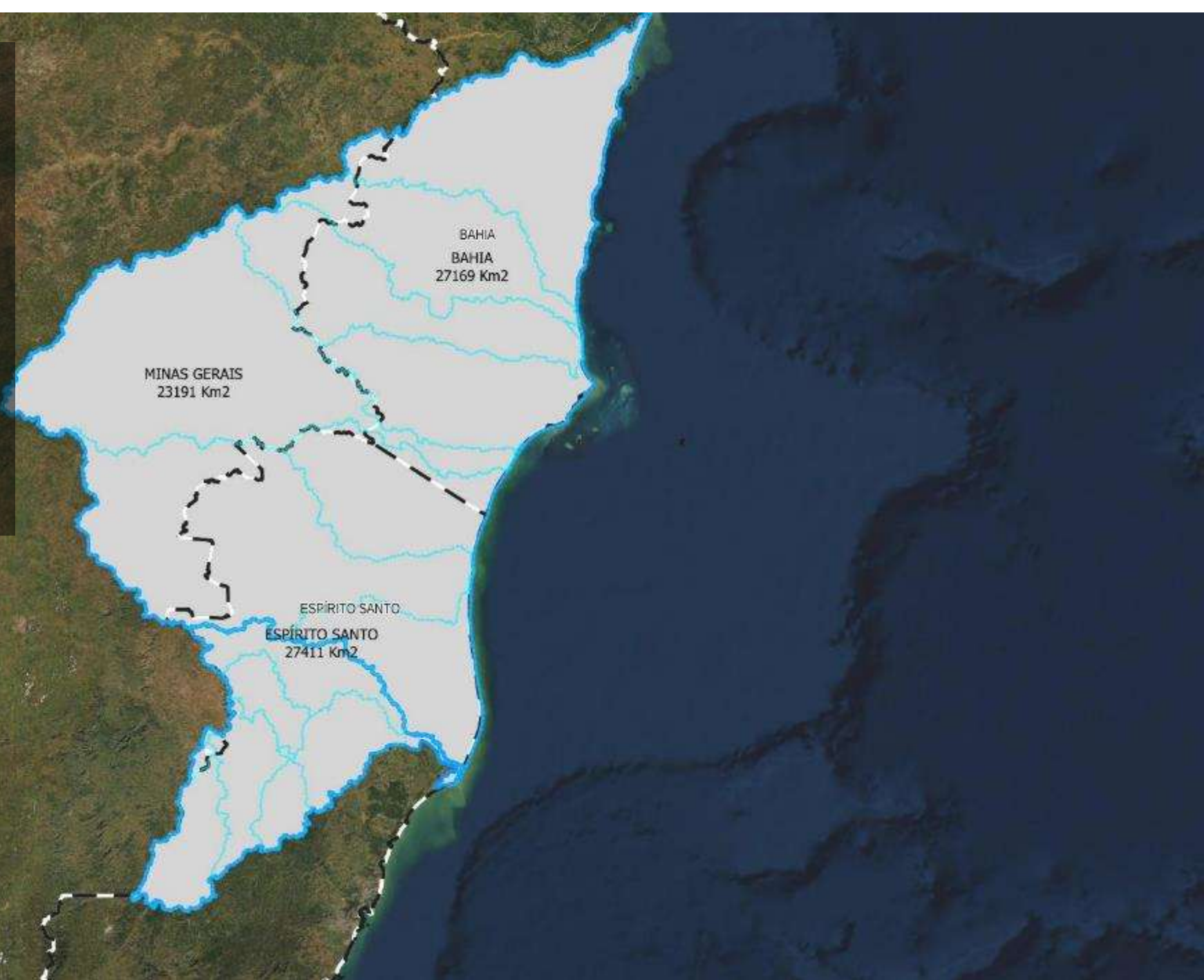

Estado	area munic. (ha)
Bahia	2.716.900
Espirito Santo	2.741.100
Minas Gerais	2.319.100
Total	7.777.100

(diferença escala e municípios limites)



Mata Atlântica

Região Norte Espírito  
Santo e Extremo Sul  
da Bahia.

Rios



Uso Solo  
Rapideye  
2012

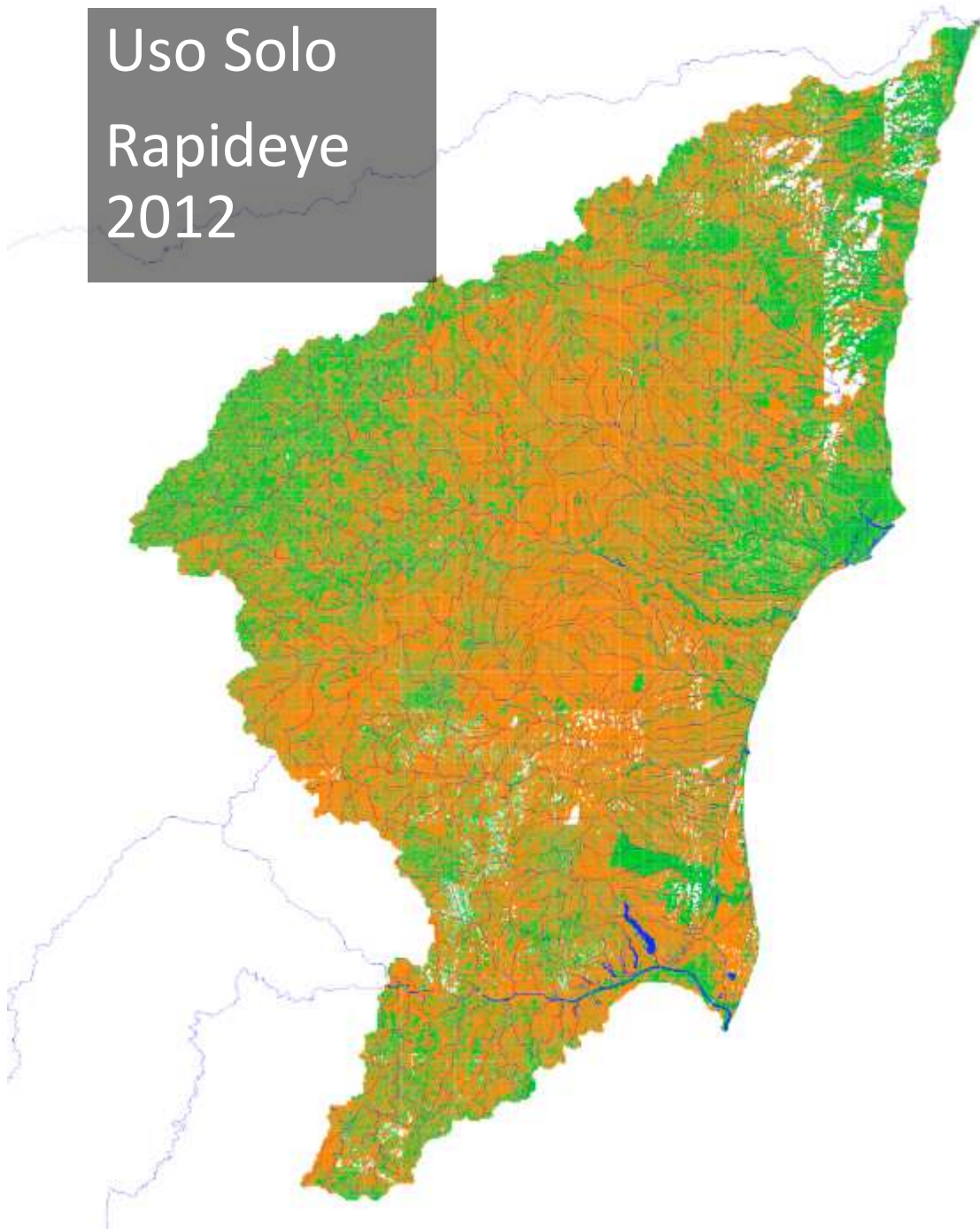

Imóveis  
Rurais CAR  
2019

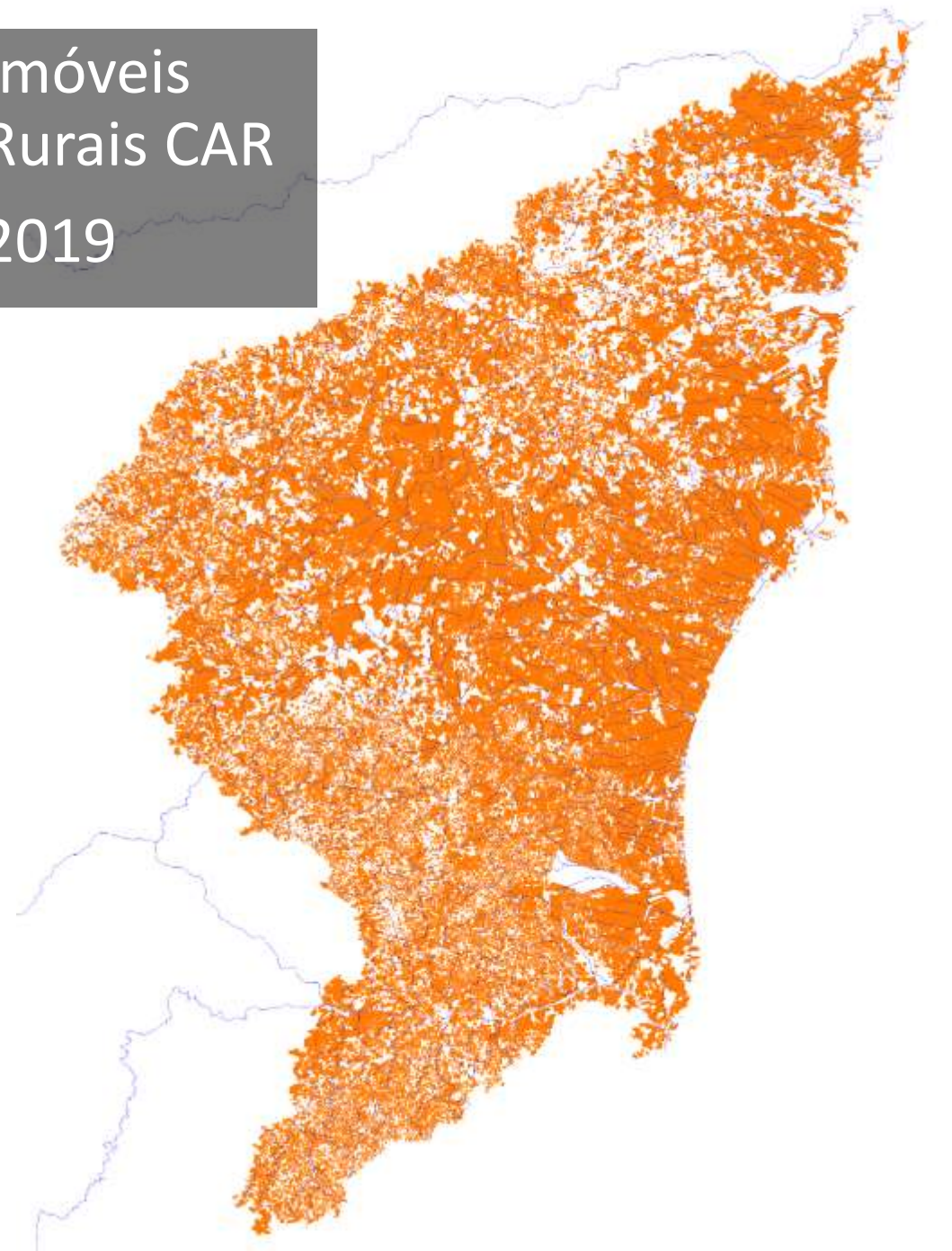

Dados declarados no CAR até Setembro/2019

tema	vetores	area (ha)	media	mediana	Percentual
imoveis	89.809	5.642.687	63	19	70,6% da área delimitada
nascentes	36.371				
com_app	65.922	431.925	6	2	7,7% dos imóveis declarados
com_RL	63.897	911.624	14	4	16,2% dos imóveis declarados

Uso do solo declarado					
Remanescente de Veg.	100.073	740.681	7	2	13,1% dos imóveis declarados
área consolidada	206.539	2.748.004	13	3	48,7% dos imóveis declarados
Uso não declarado		2.154.002			38,2% dos imóveis declarados

Classificação uso do solo (rapideye 2012 - landsat 2008)

tema	vetores	area (ha)	media	mediana	Percentual
agua	40.871	65.020	1,6	0,3	0,8% da área delimitada
consolidado	331.328	5.225.819	16	0,05	65,4% da área delimitada
remanescente	447.534	2.487.260	5,5	0,6	31,1% da área delimitada
regeneração(2008-2012)	916	2.186	2,4	1	0,0% da área delimitada
antropizado(2008-2012)	6.195	30.137	5	1	0,4% da área delimitada
Não Classificado (nuvem)		180.978			2,3% da área delimitada
		7.991.400			



RL, RVN e  
APP CAR  
2019

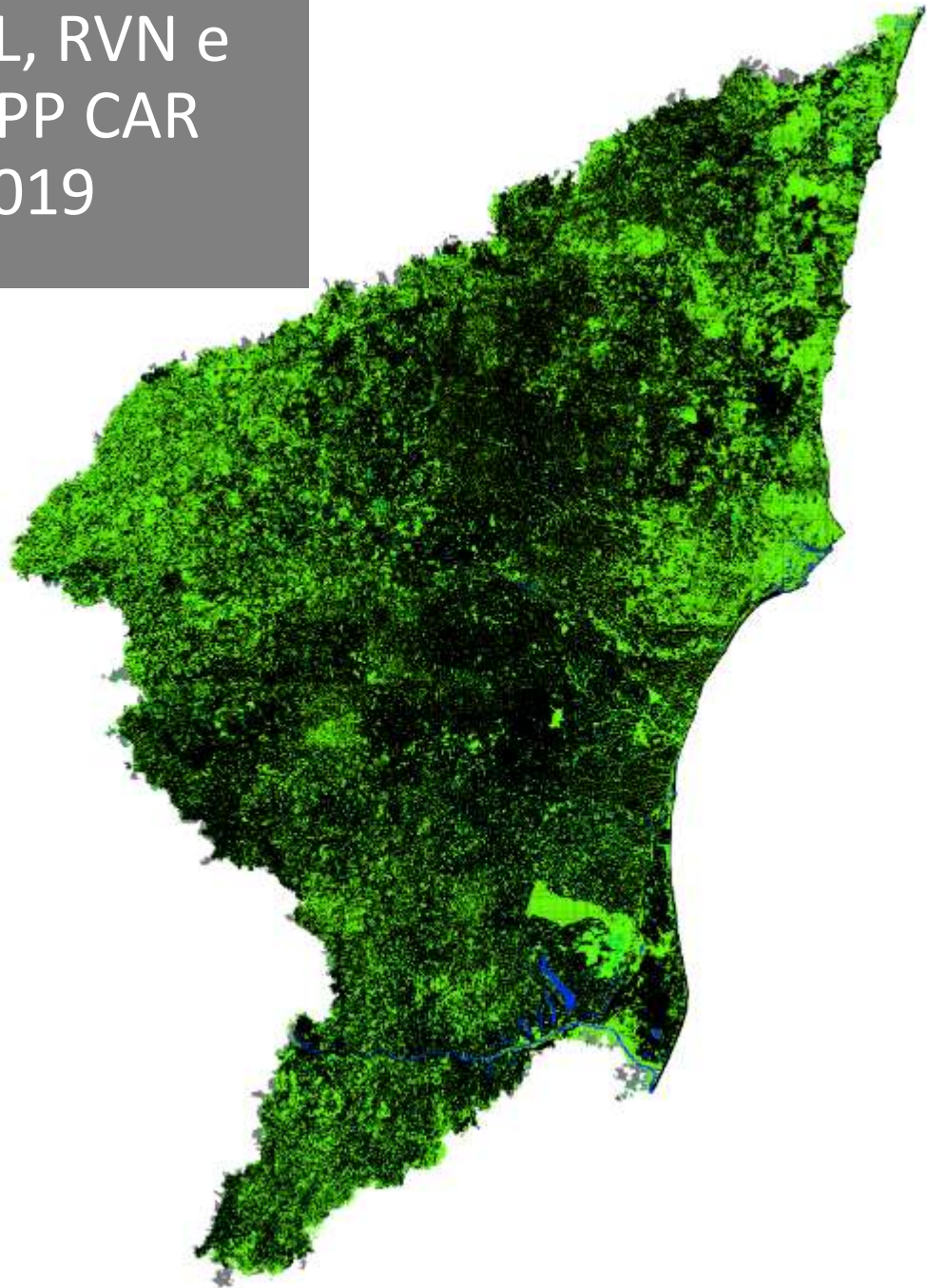

Imóveis  
Rurais CAR  
2019

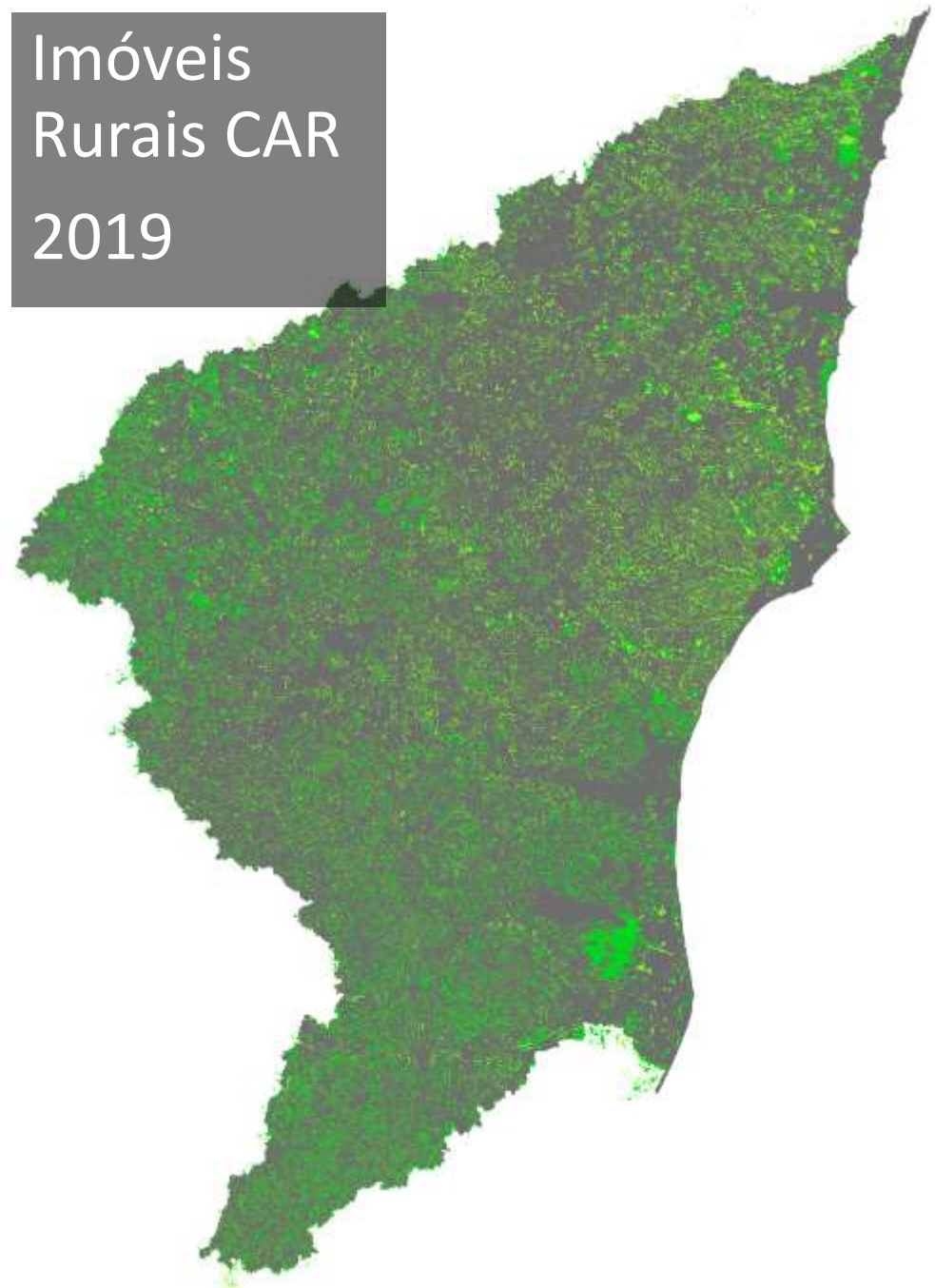

RL, e APP CAR 2019  
Sem RVN CAR ou  
Rapideye

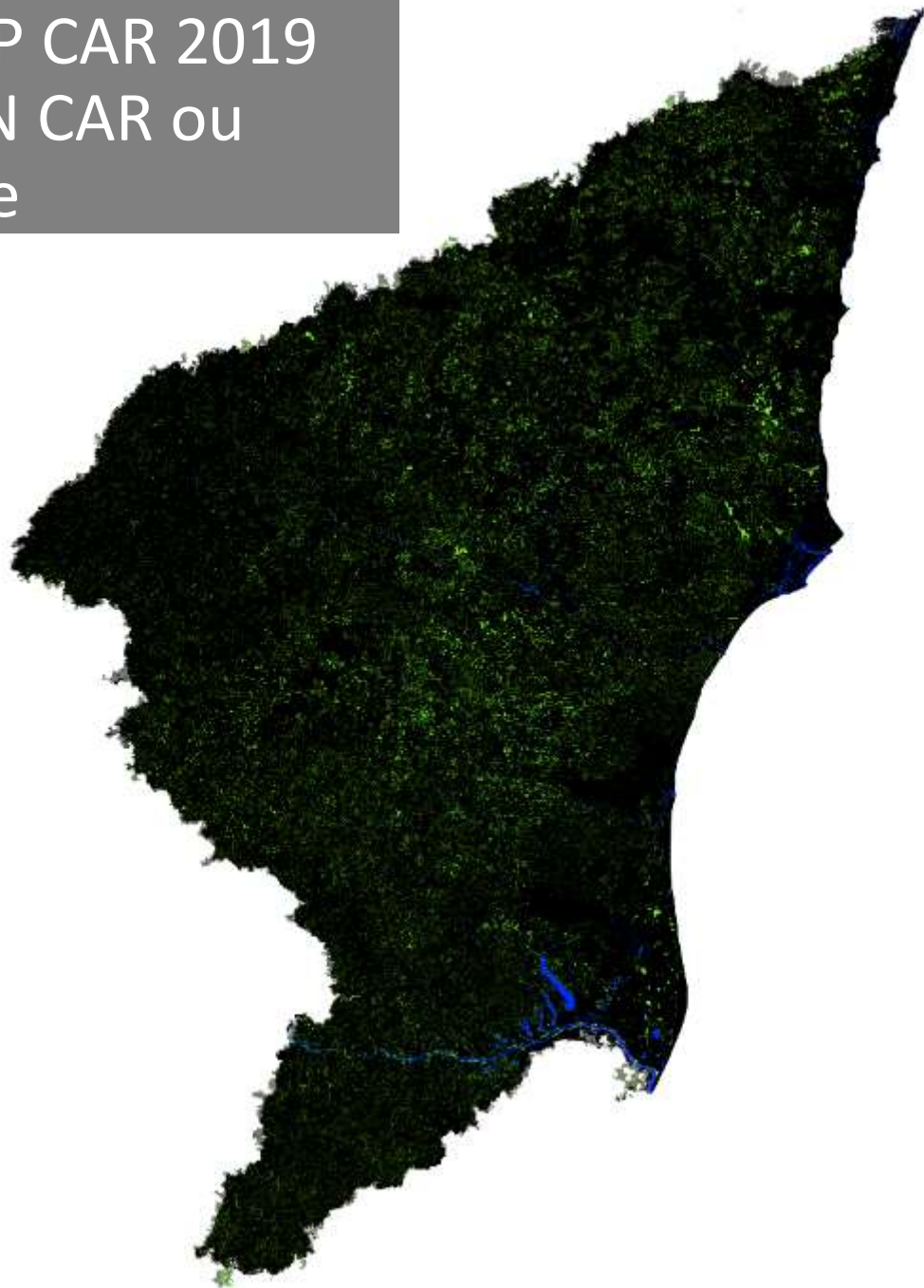

Classificação  
FBDS

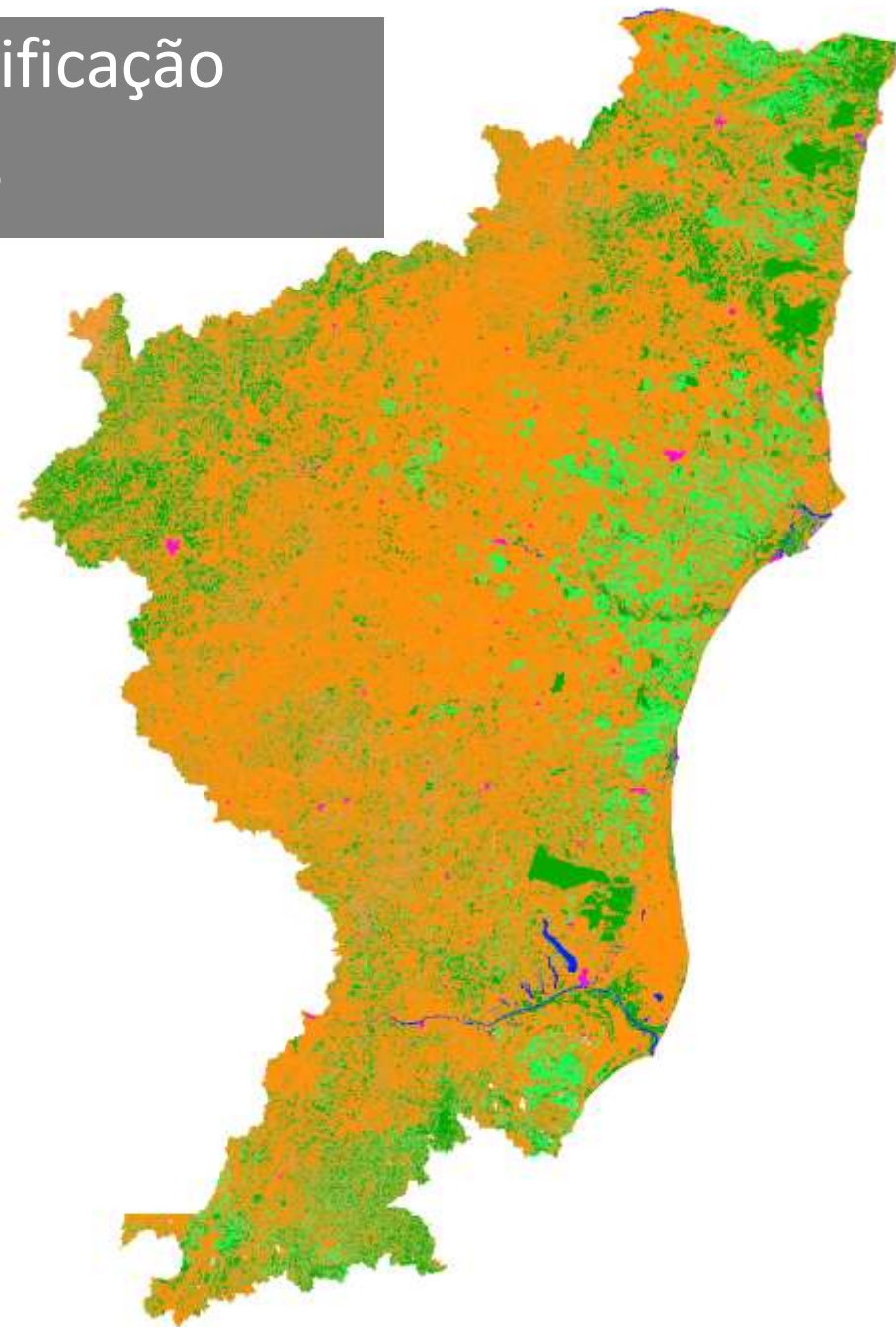

RL, e APP CAR  
2019

Sem RVN CAR e  
Remanescente  
Rapideye

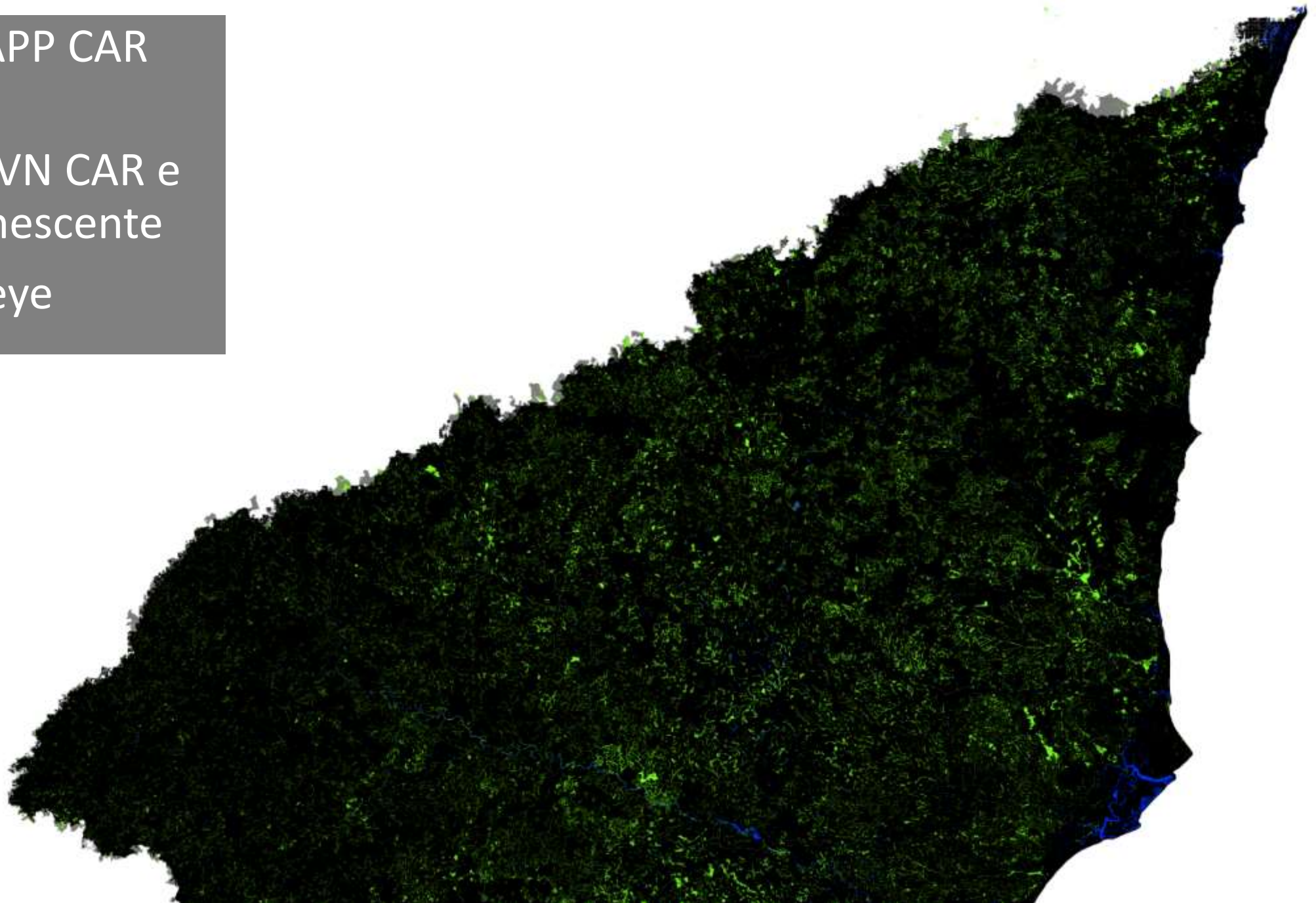

RL, e APP CAR  
2019

Sem RVN CAR e  
Remanescente  
Rapideye

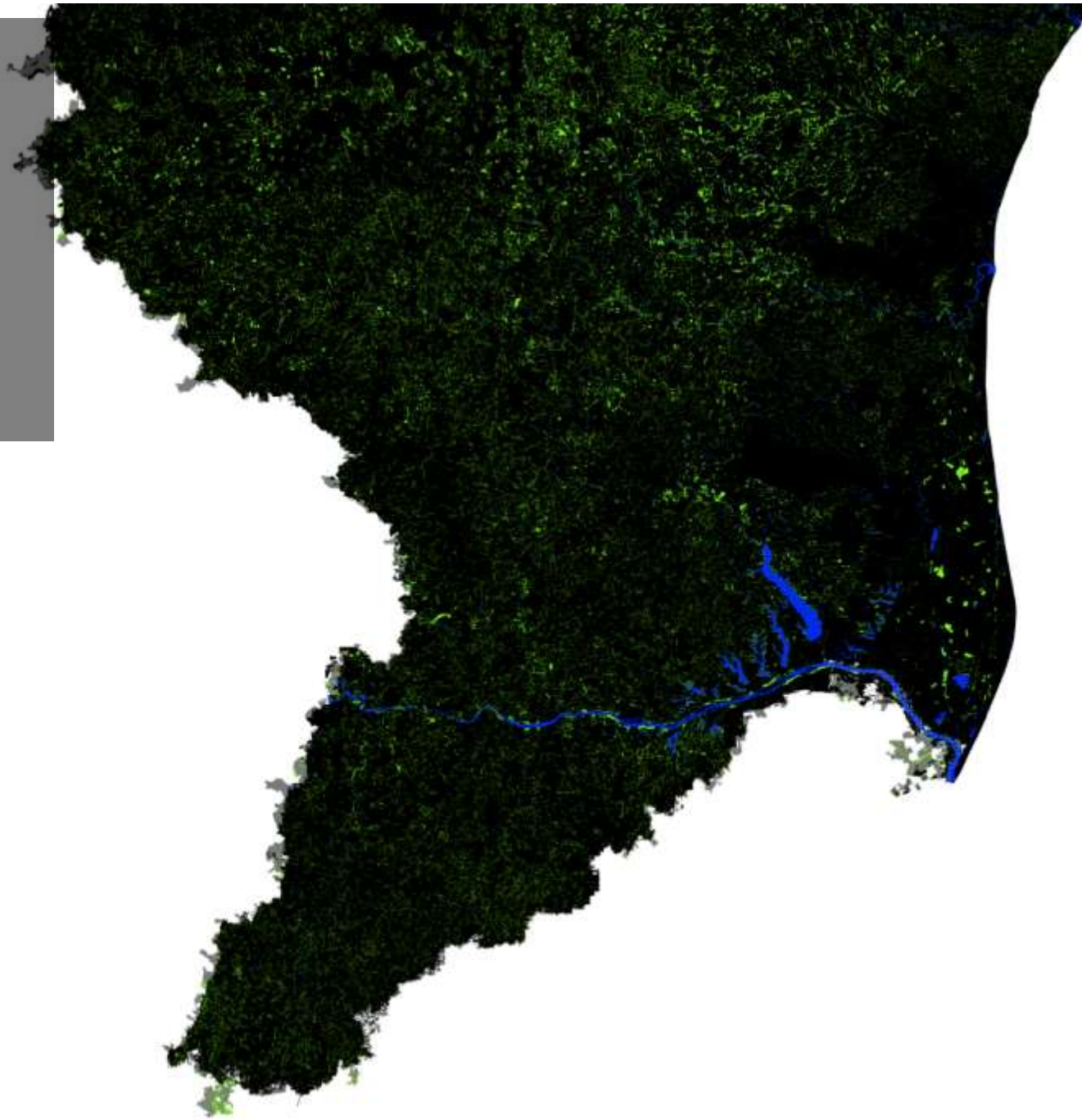

# Atlas OTTO 4

## Classes FBDS

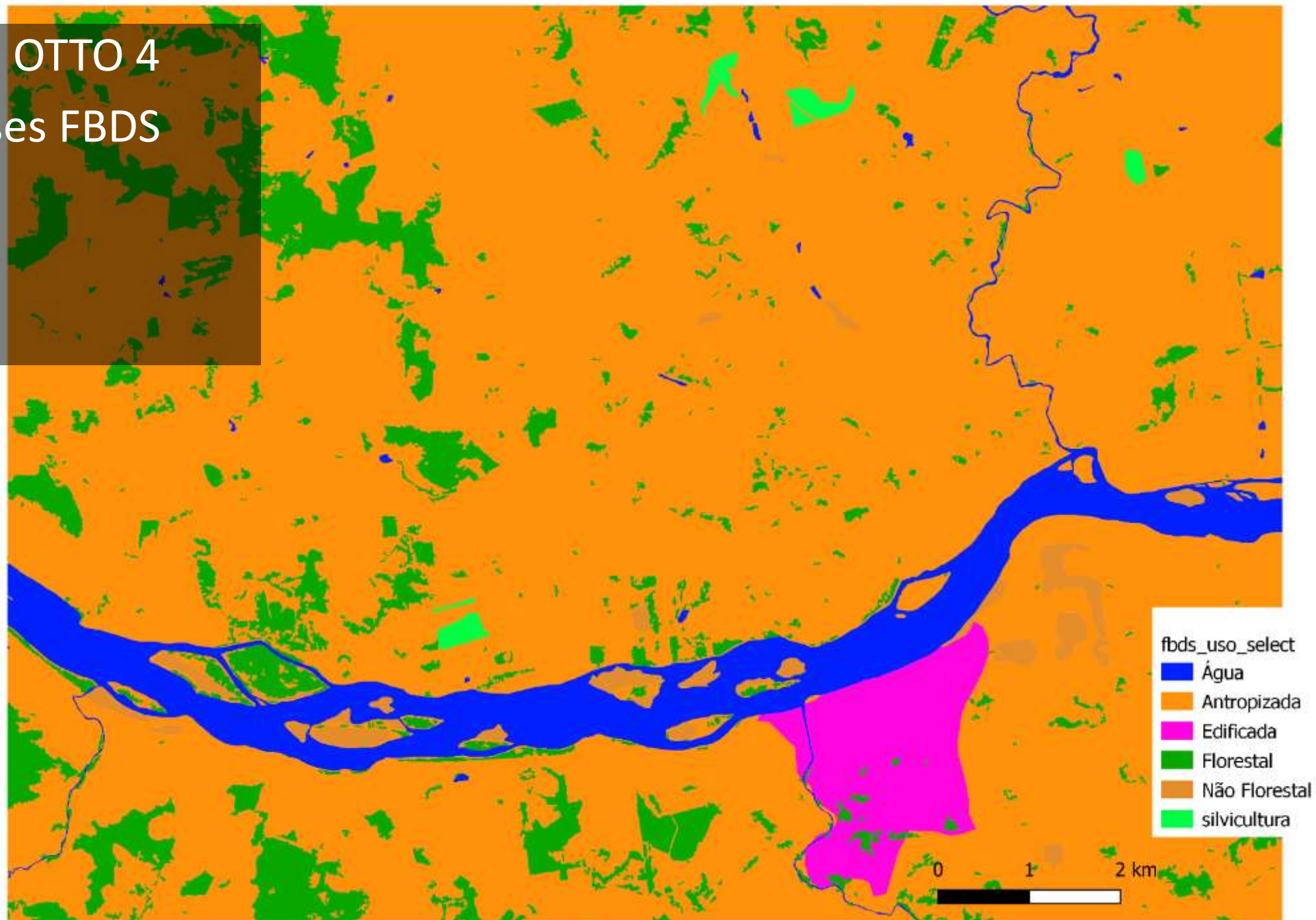

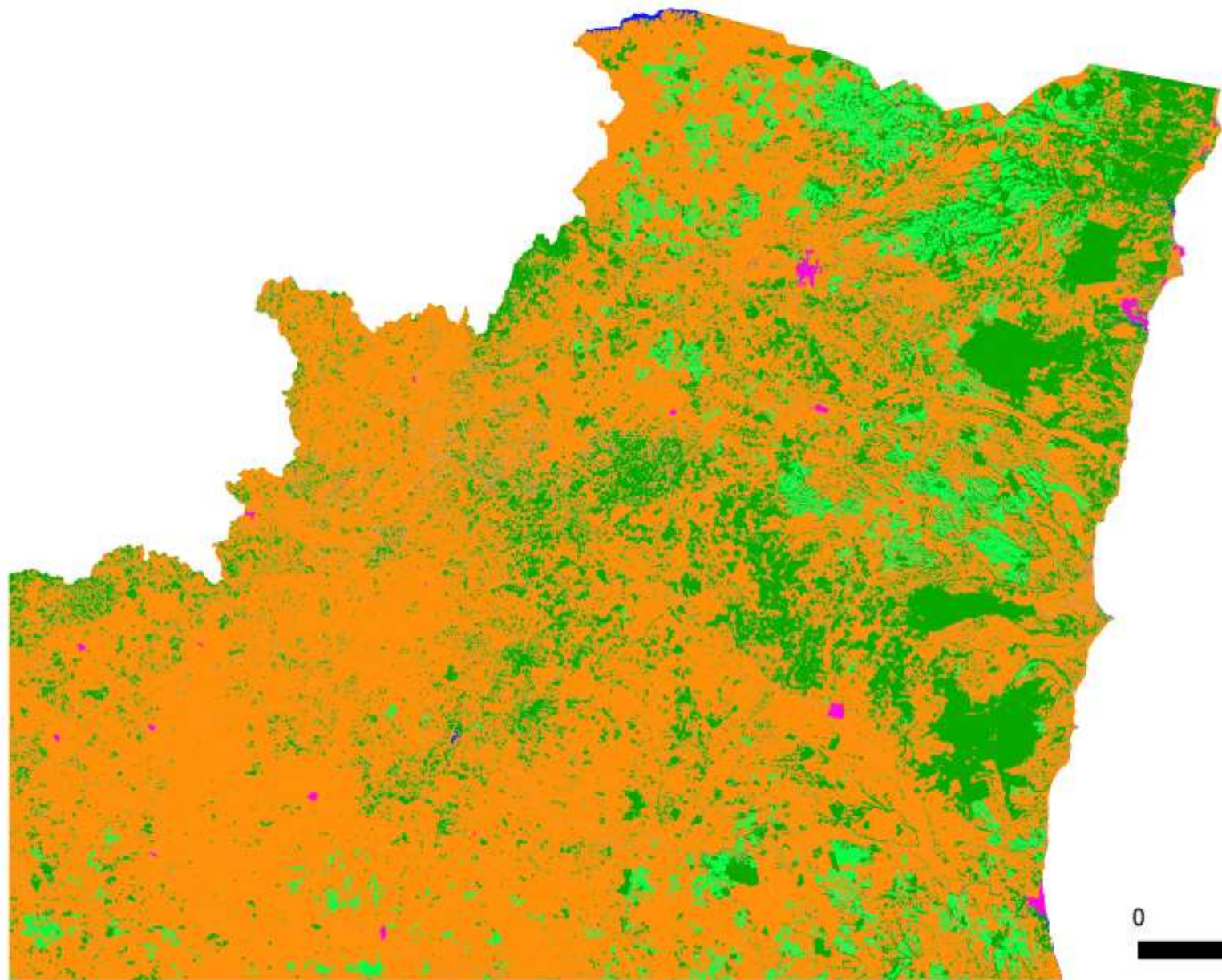

fbds\_uso\_select

- Água
- Antropizada
- Edificada
- Florestal
- Não Florestal
- silvicultura

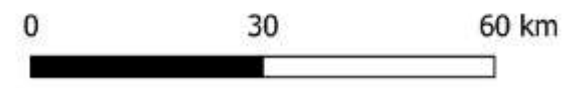

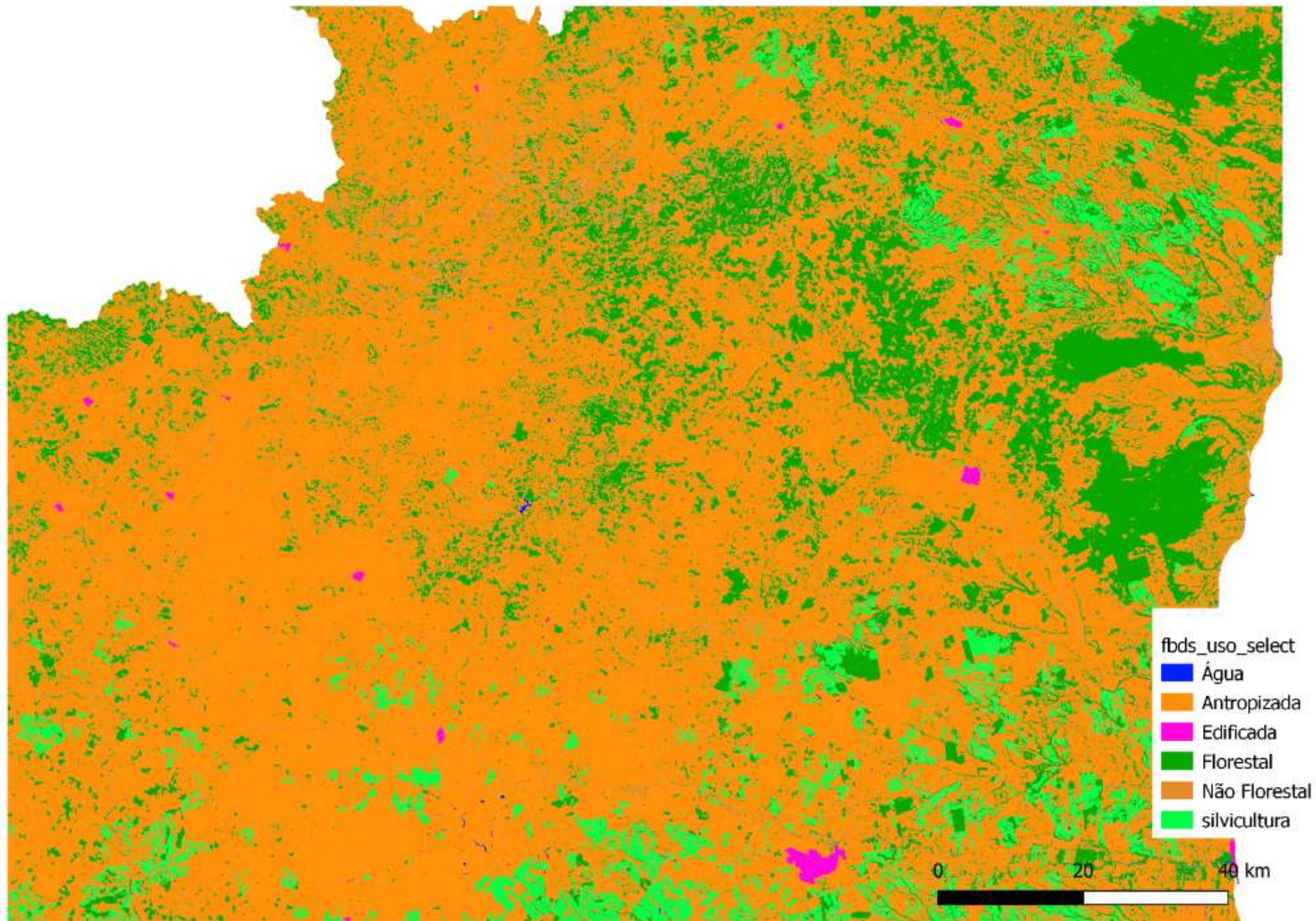

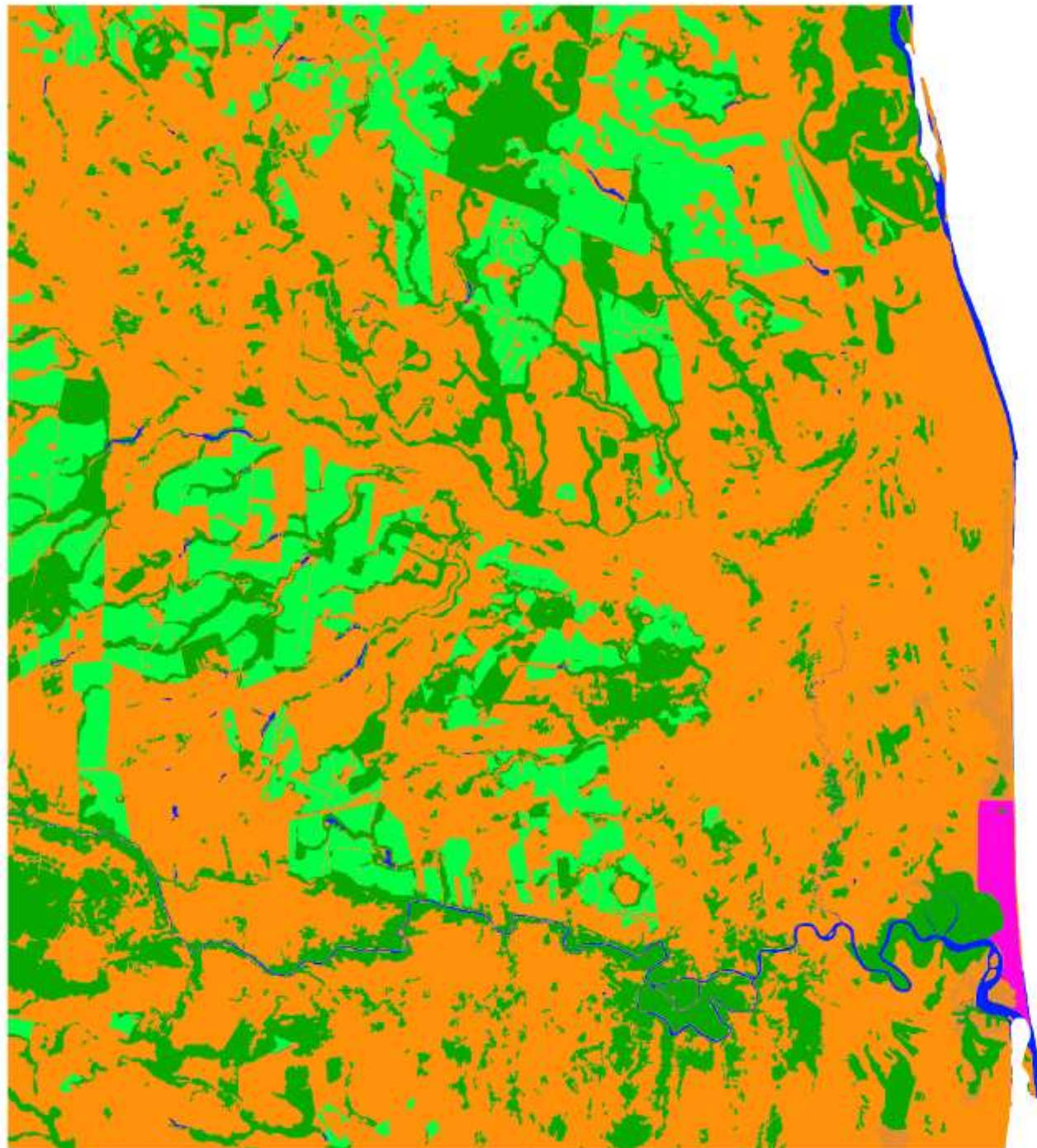

fbds\_uso\_select

- Água
- Antropizada
- Edificada
- Florestal
- Não Florestal
- silvicultura

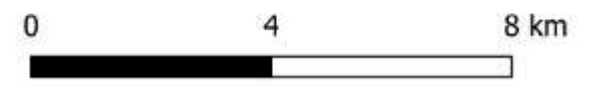



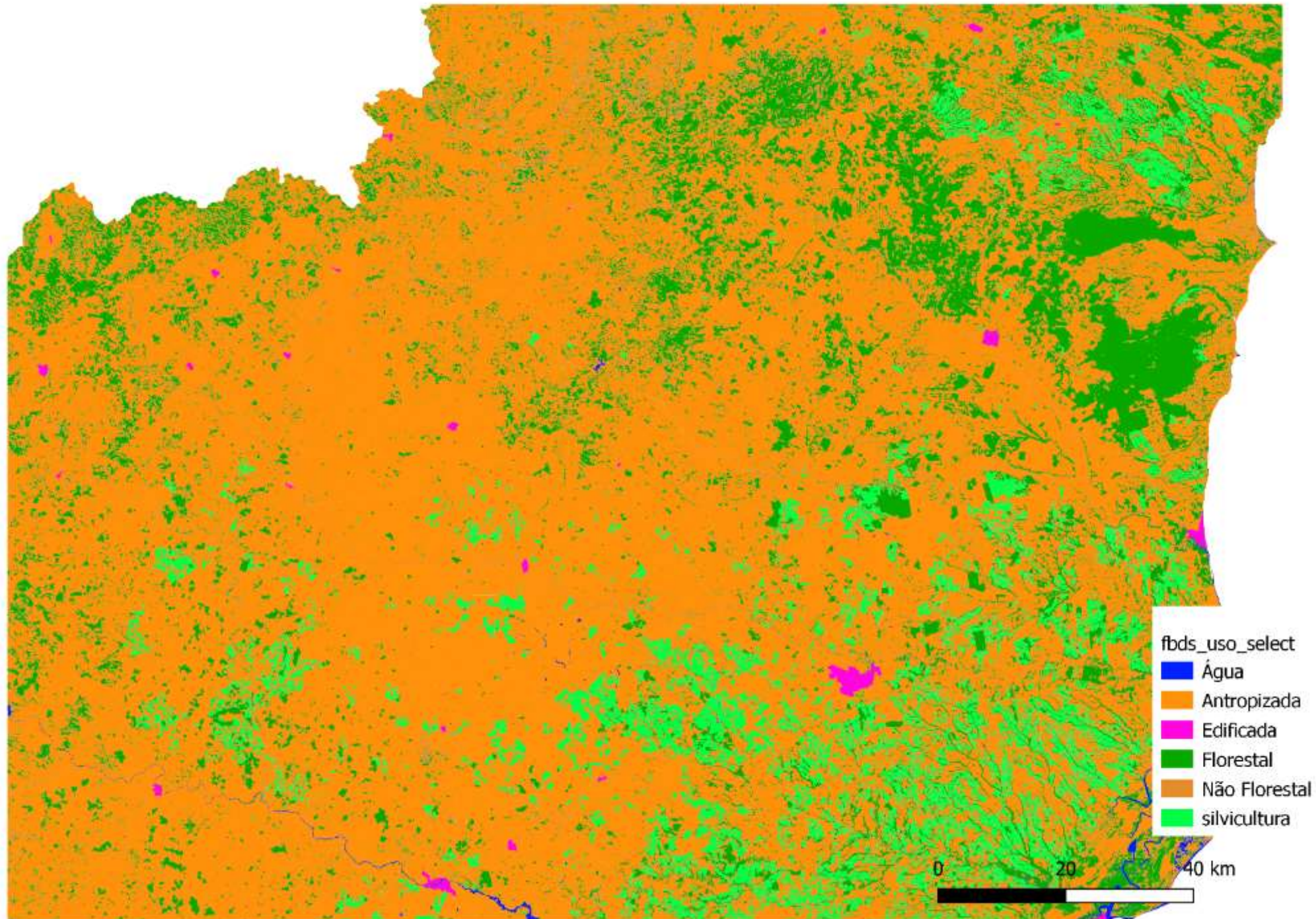

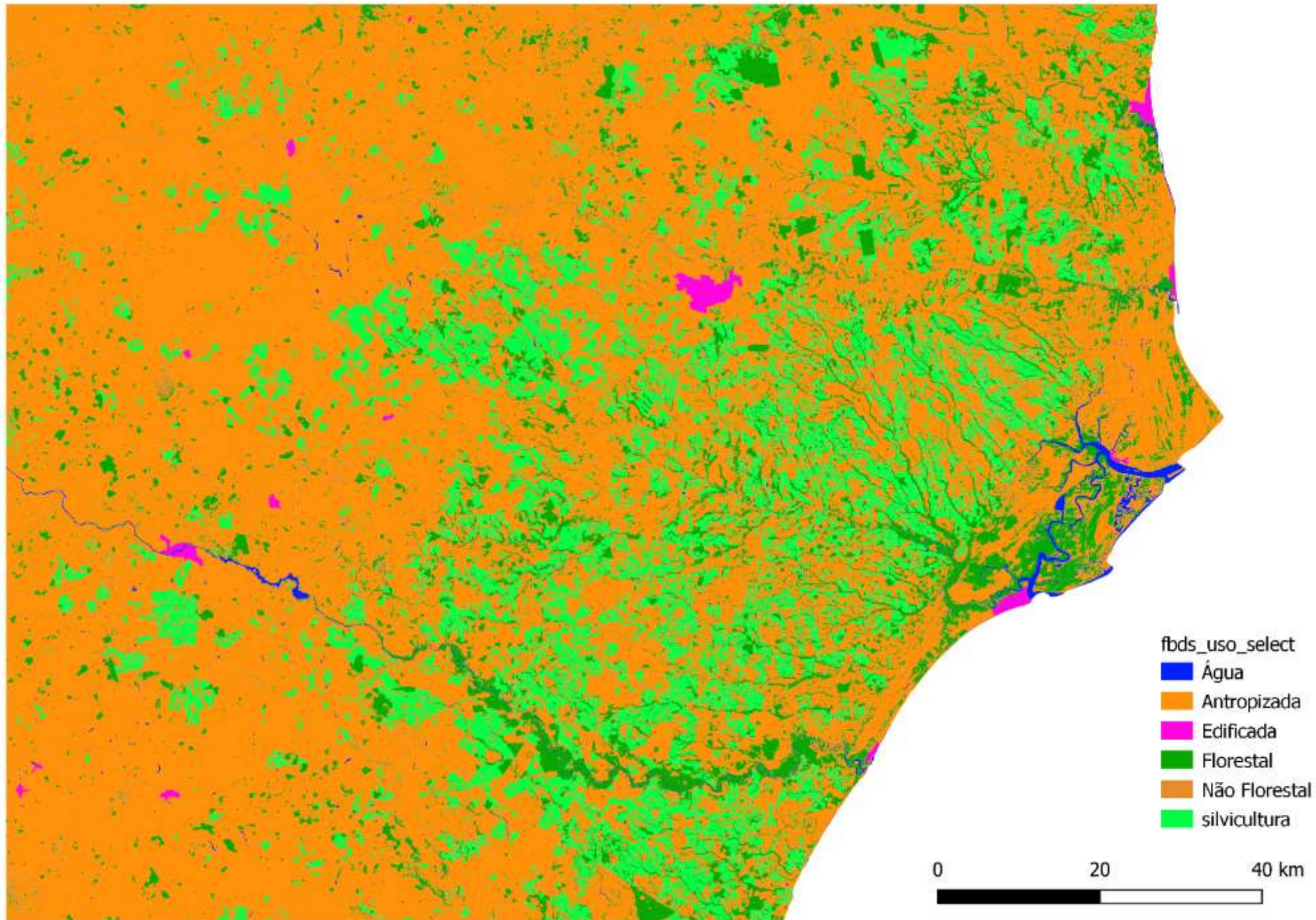

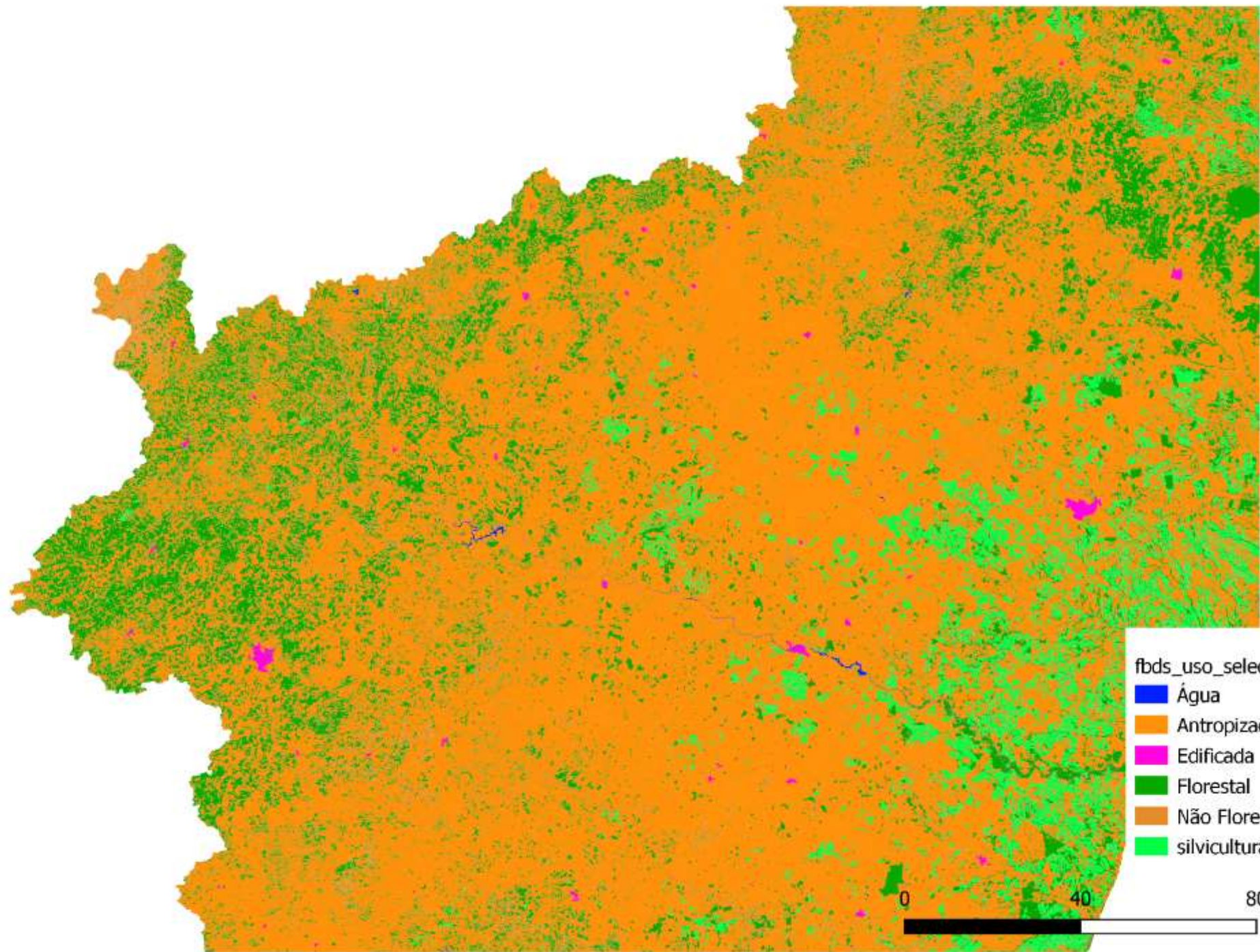

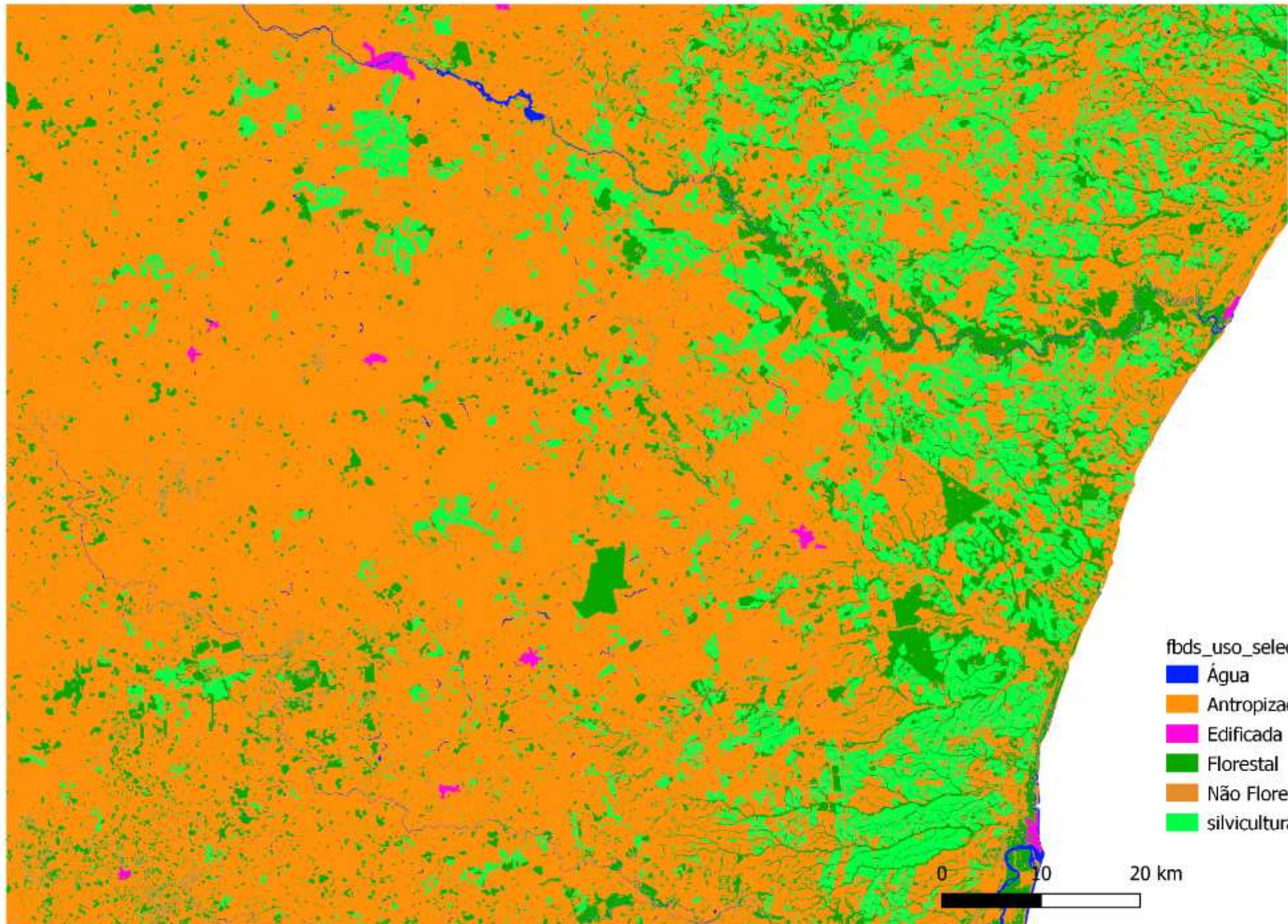

fbds\_uso\_select

- Água
- Antropizada
- Edificada
- Florestal
- Não Florestal
- silvicultura

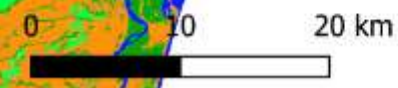

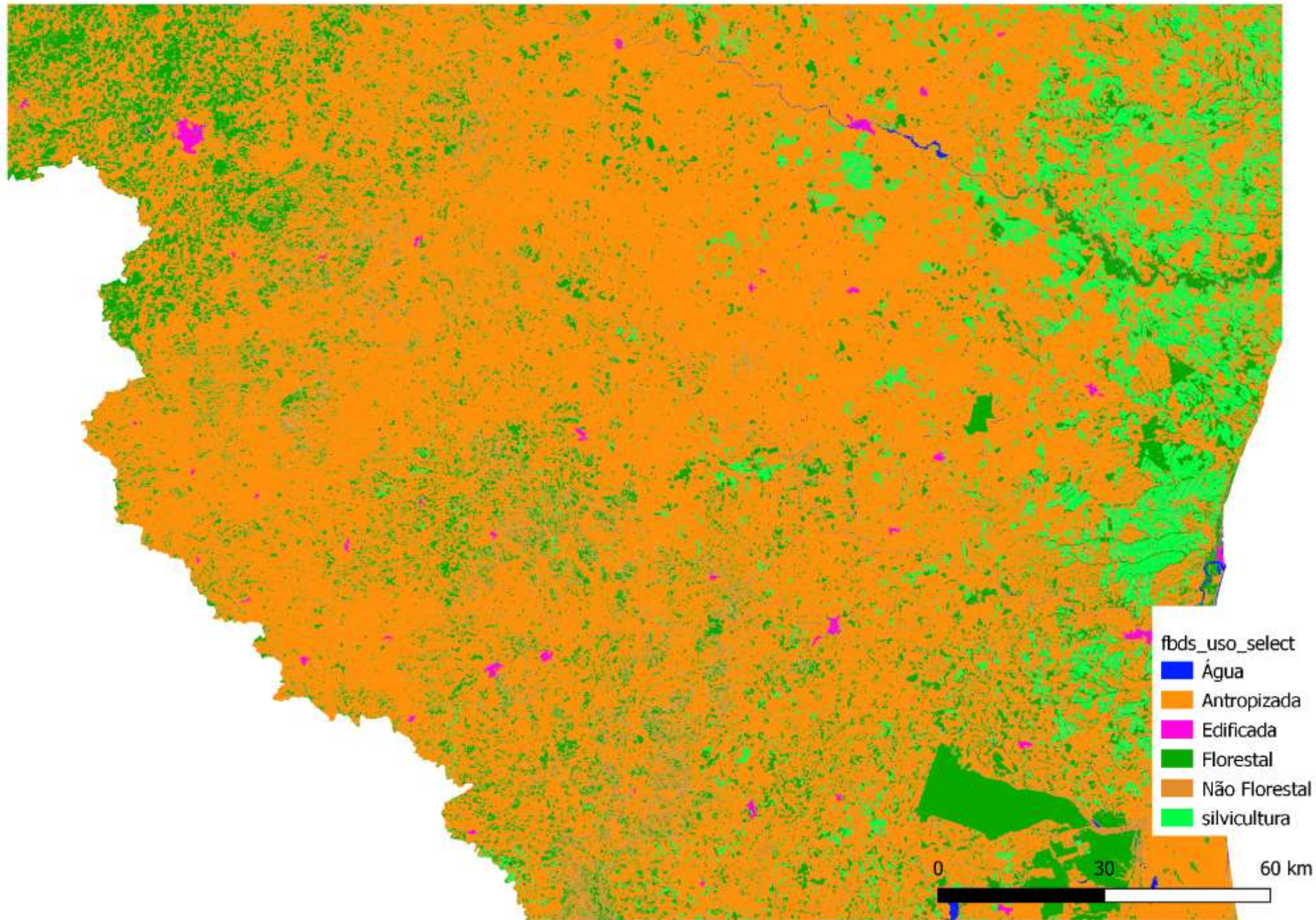

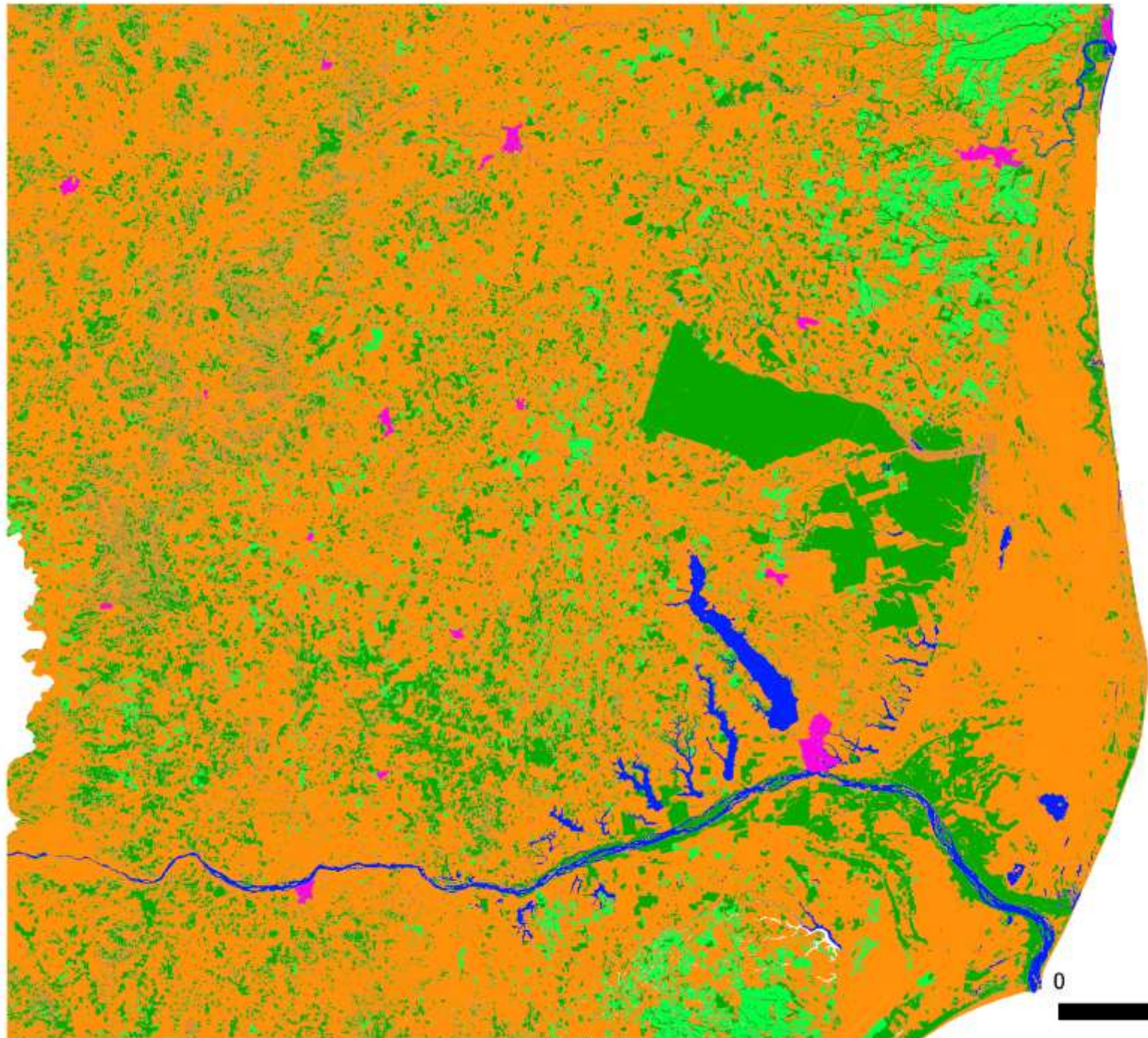

fbds\_uso\_select

- Água
- Antropizada
- Edificada
- Florestal
- Não Florestal
- silvicultura

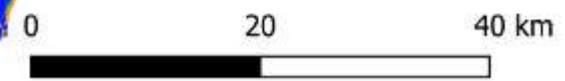

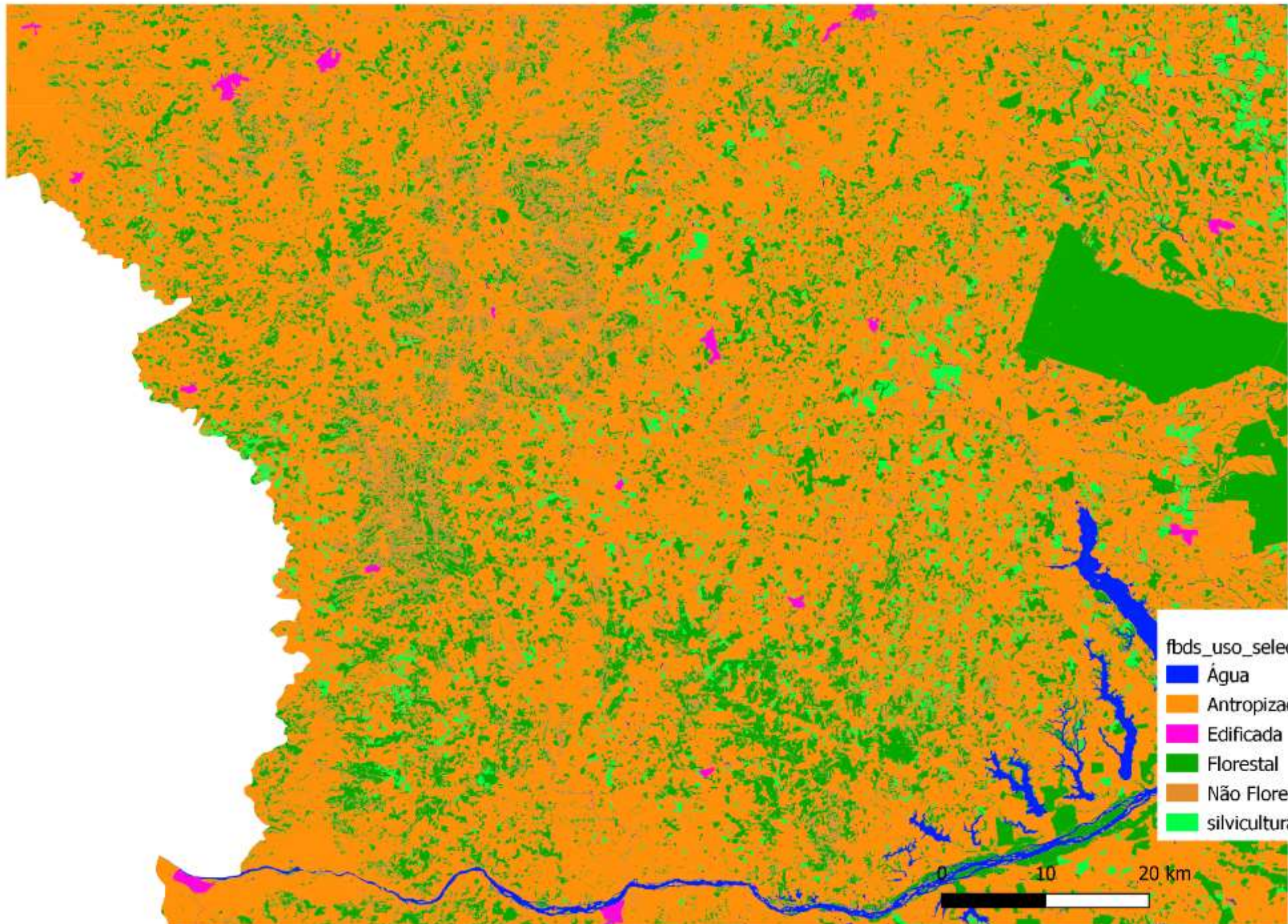

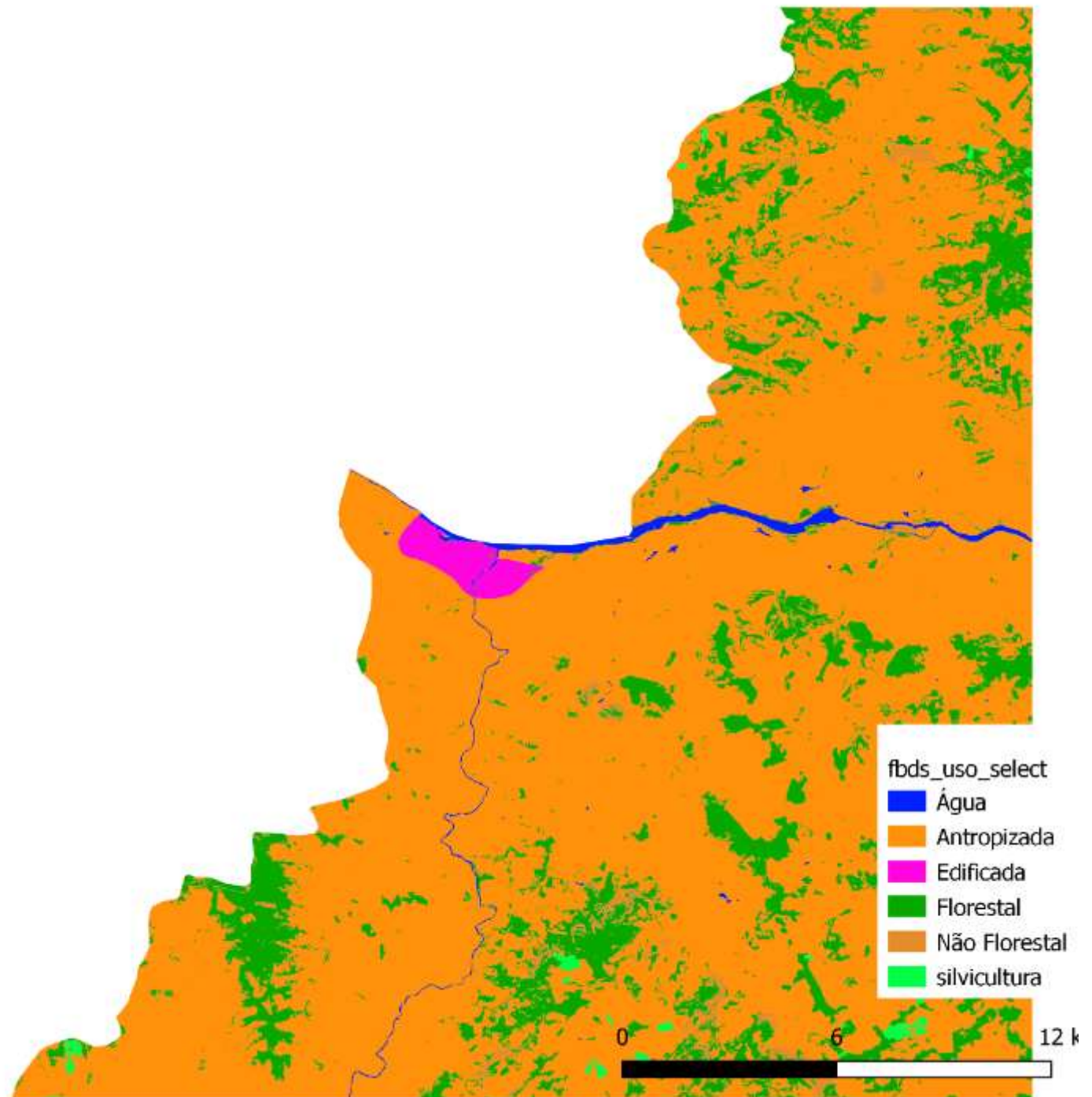



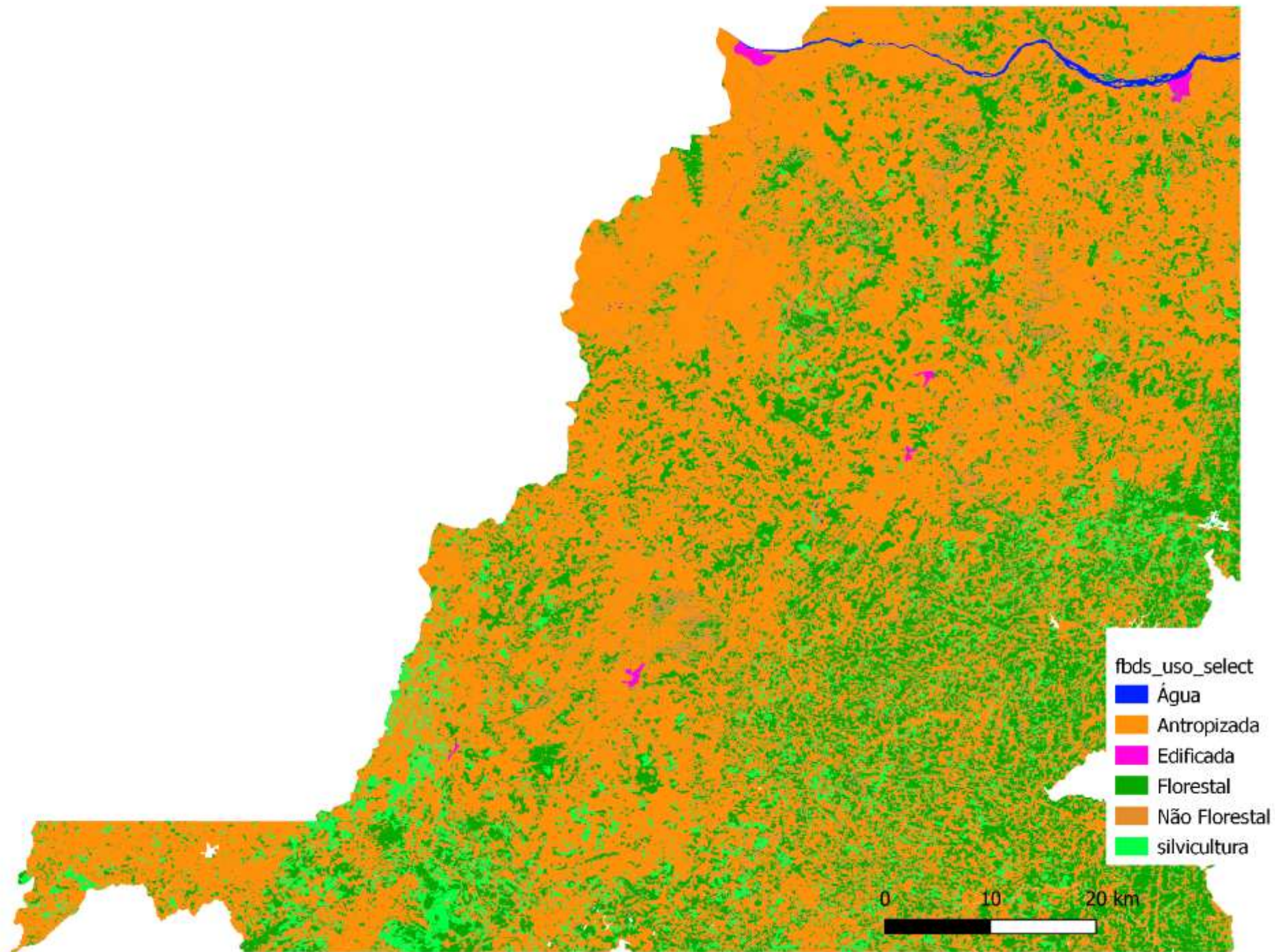

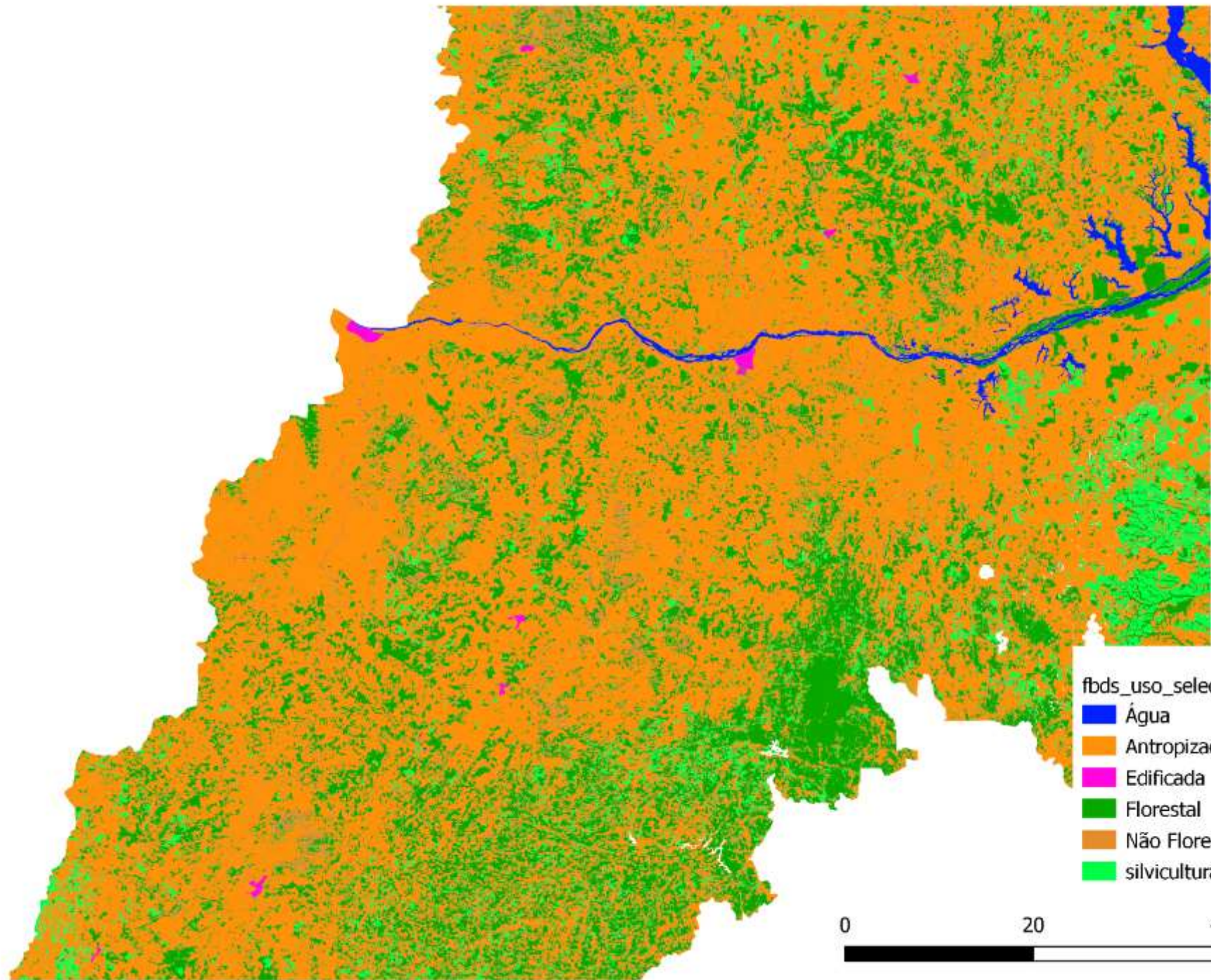

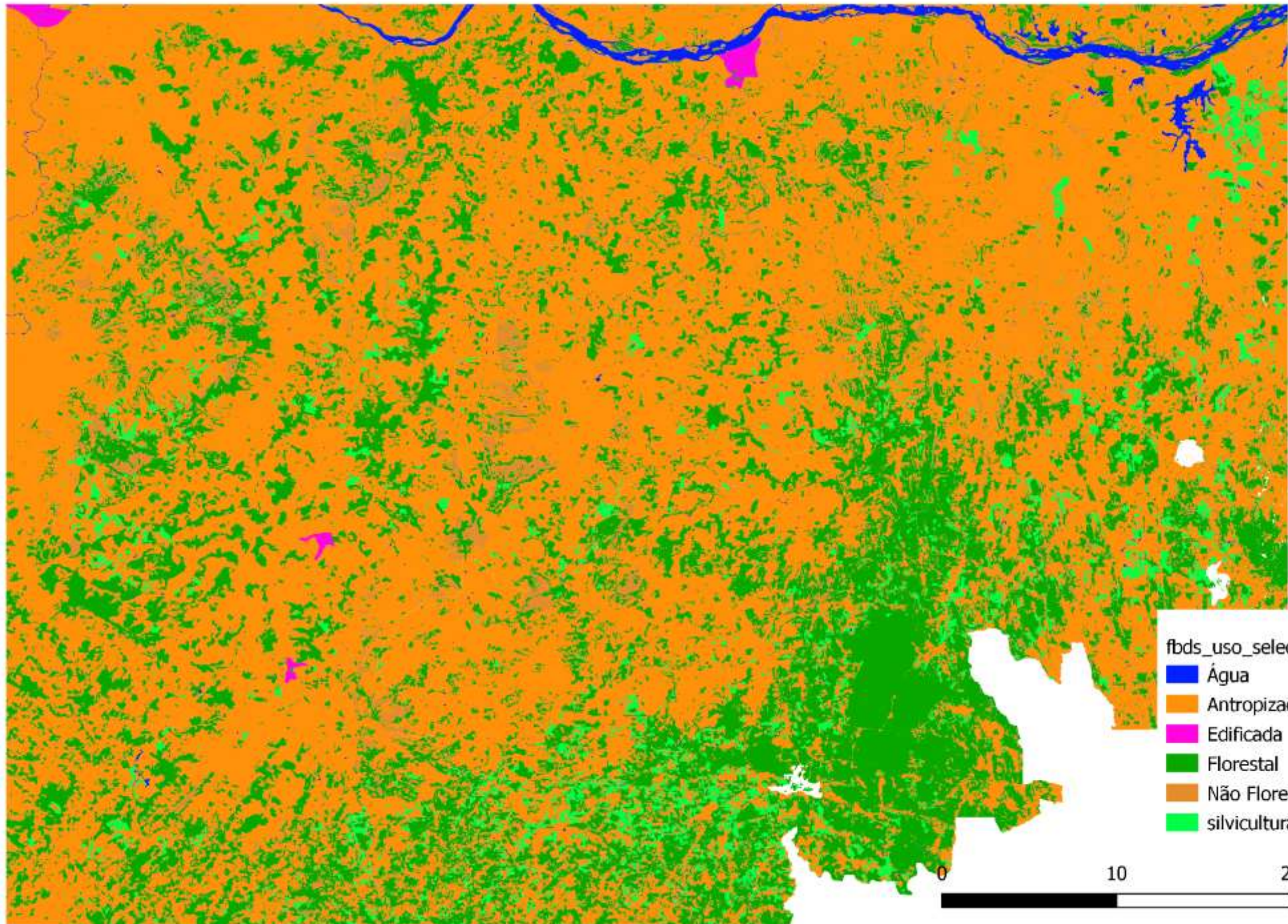

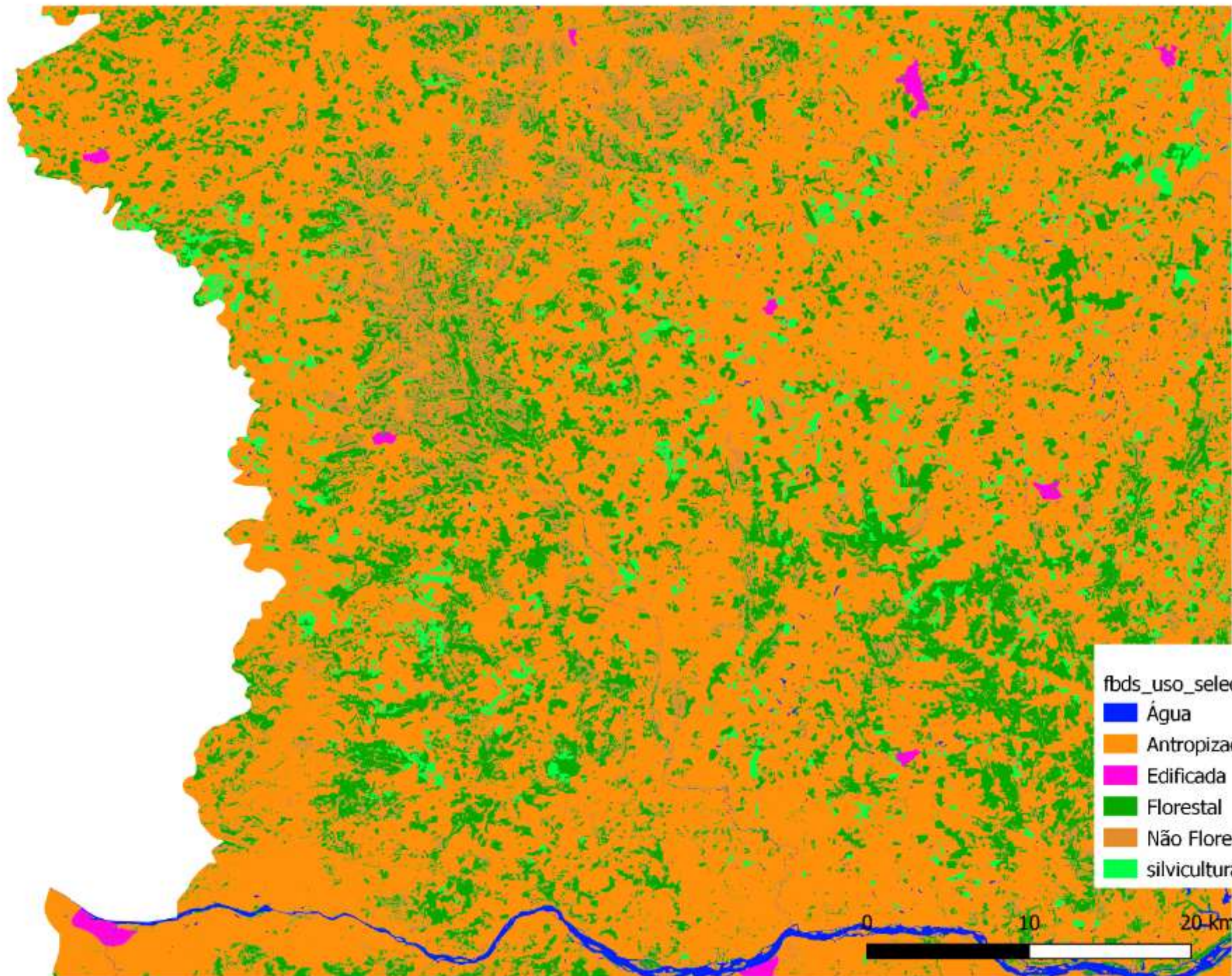

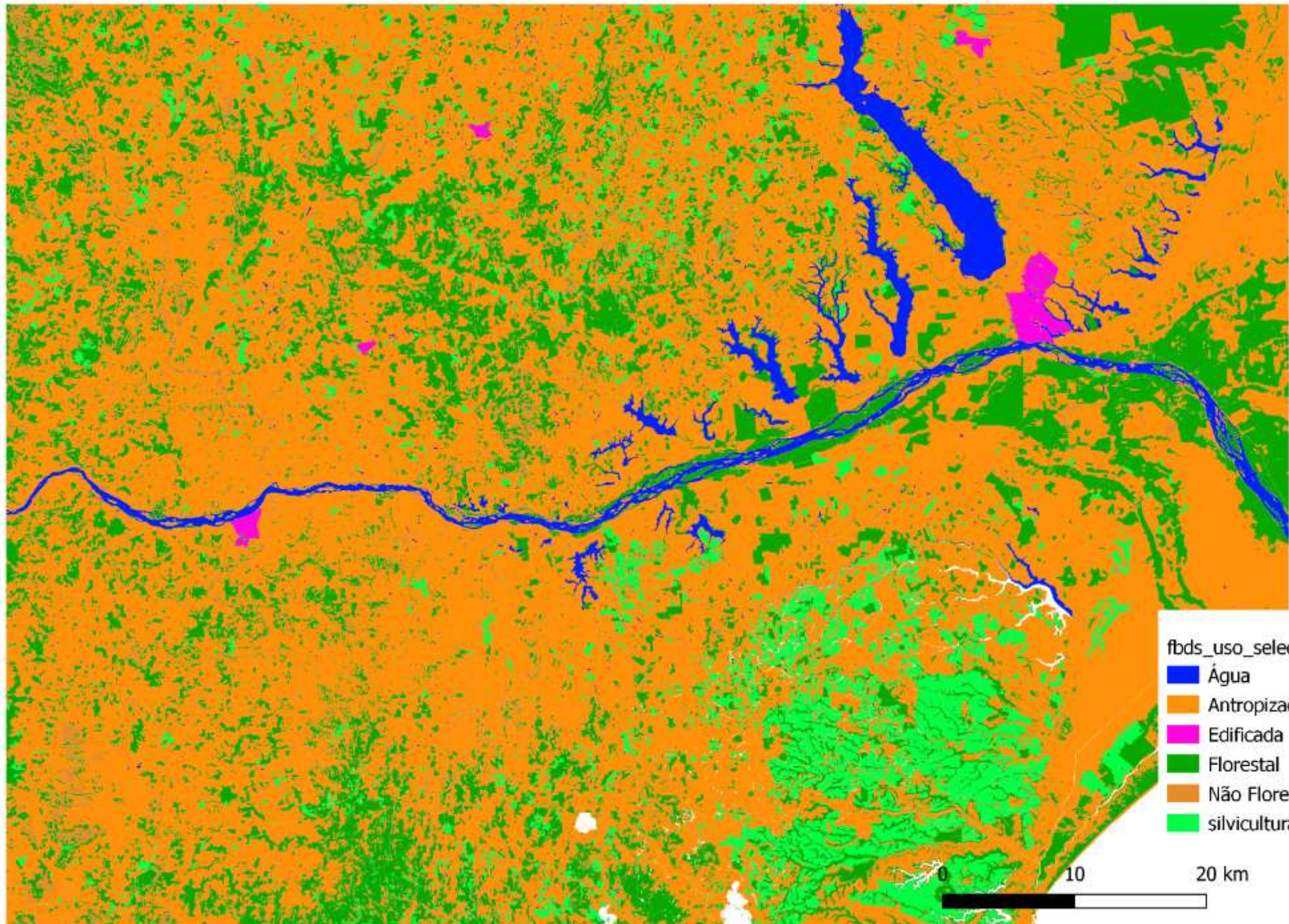

Atlas OTTO 4  
Classes Rapideye

