

TEATRO PLÍNIO MARCOS - Especificações técnicas -

(a planta digital aberta em .cdr, com o sistema de varas e afins se encontra no arquivo:
Rider Digital Plinio Marcos.crd)



Lotação: 512 Lugares

Camarim: 02 de 29m²

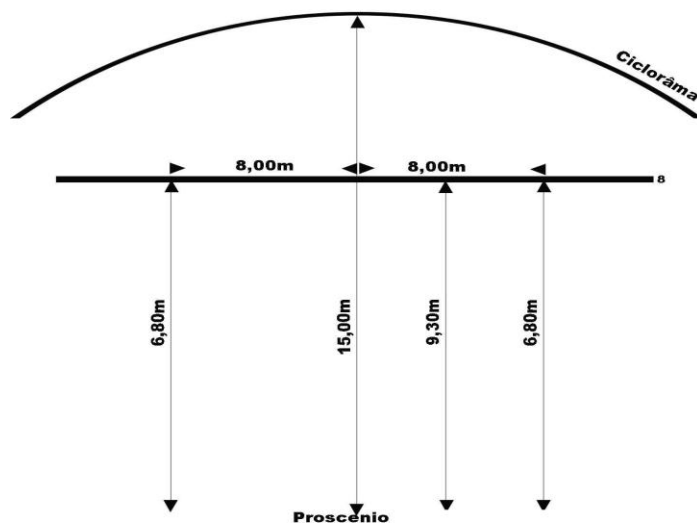
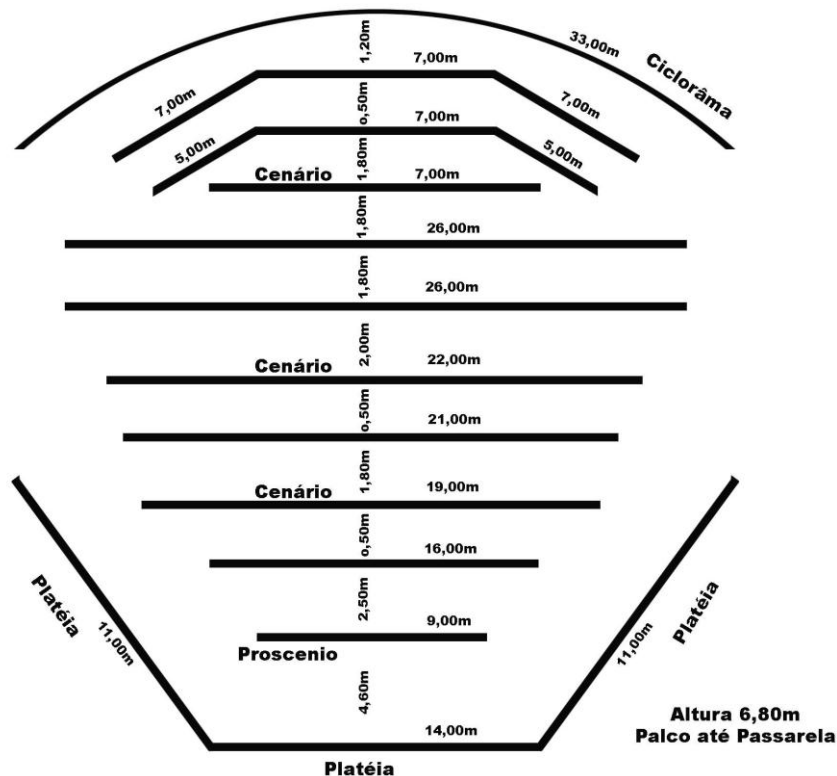
Palco:



Iluminação:

	36 Elipsoidal Telem 40 1000w
	18 Fresnel Telem 1000w com bandor
	08 par 64 foco 2
	25 par 64 foco 5
	29 Plano-Convexos Telem 1000w
	01 mesa Smart Fader 24/96 com Softer com computador
	02 Canhões Seguidor Follow 1.200HMI

Tomadas de energia 220v (stecks) nas varas e no chão.

Não dispomos de extensões, maquina de fumaça e sistema de áudio.

↑ 001 a 203 Tomadas Luz Cênicas (Varas)

↑ 204 a 225 Tomadas Luz Cênicas (Varas)

↑ 226 a 242 Tomadas Luz Cênicas (Chão)

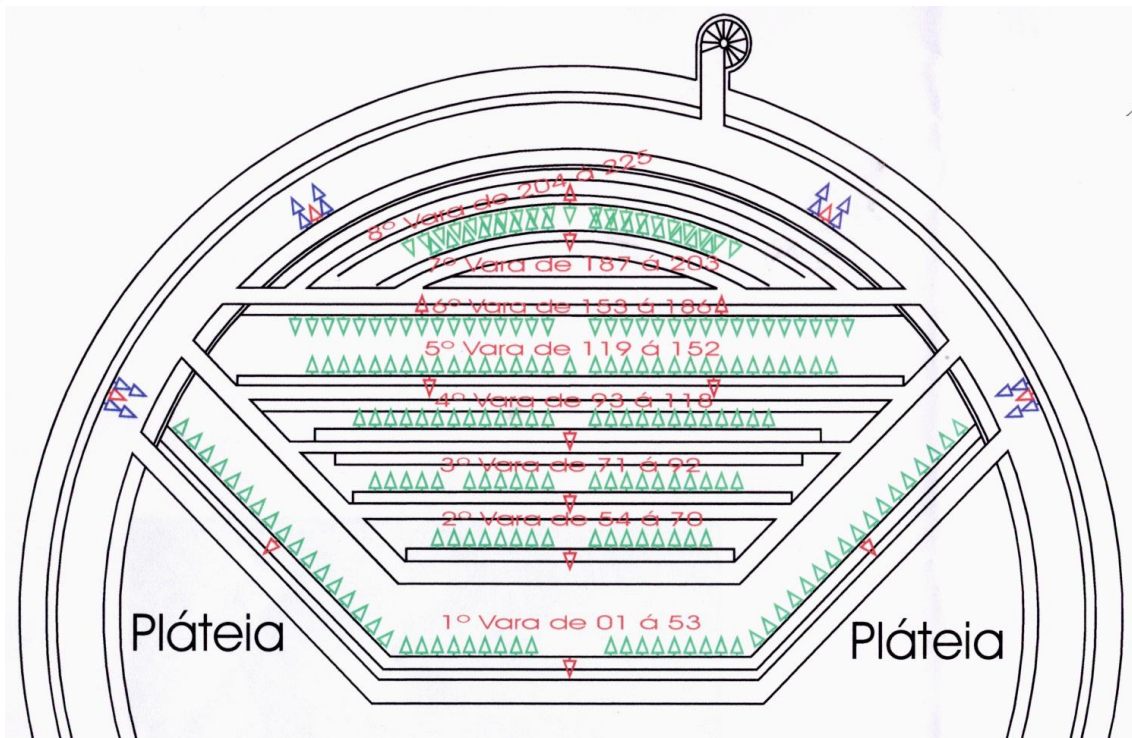

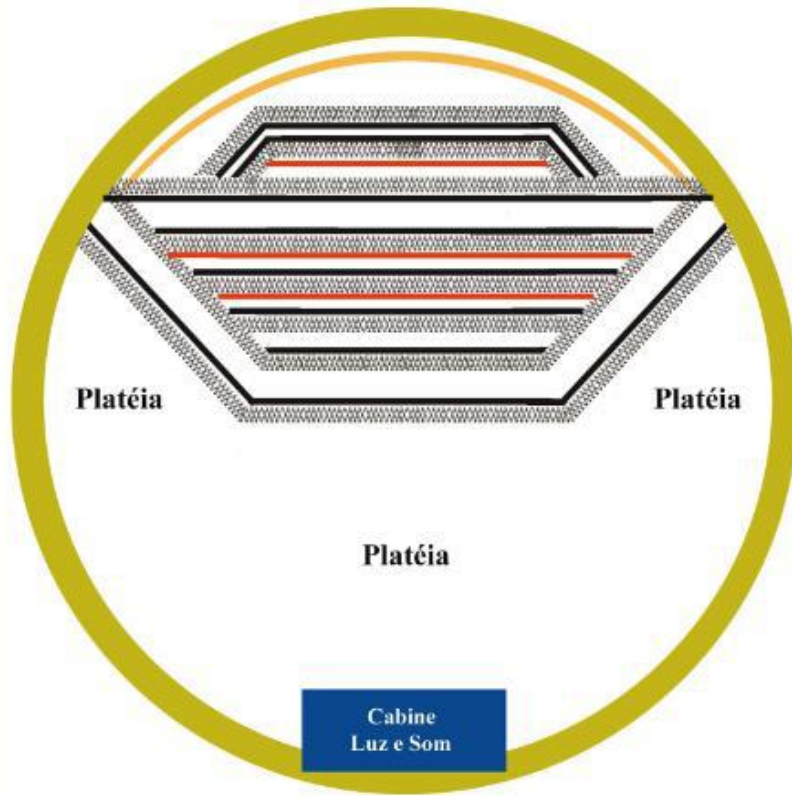

Legendas:

-  Passarelas
-  Varas de Luz
-  Varas de Cenário

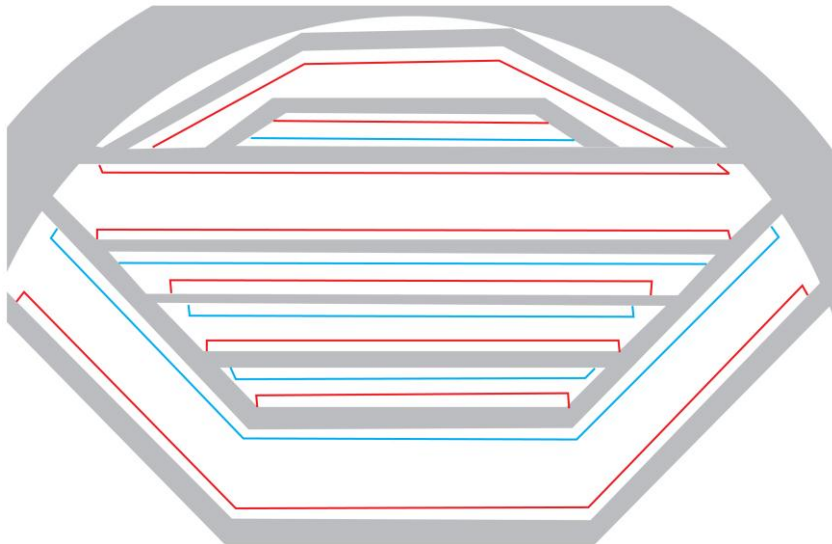

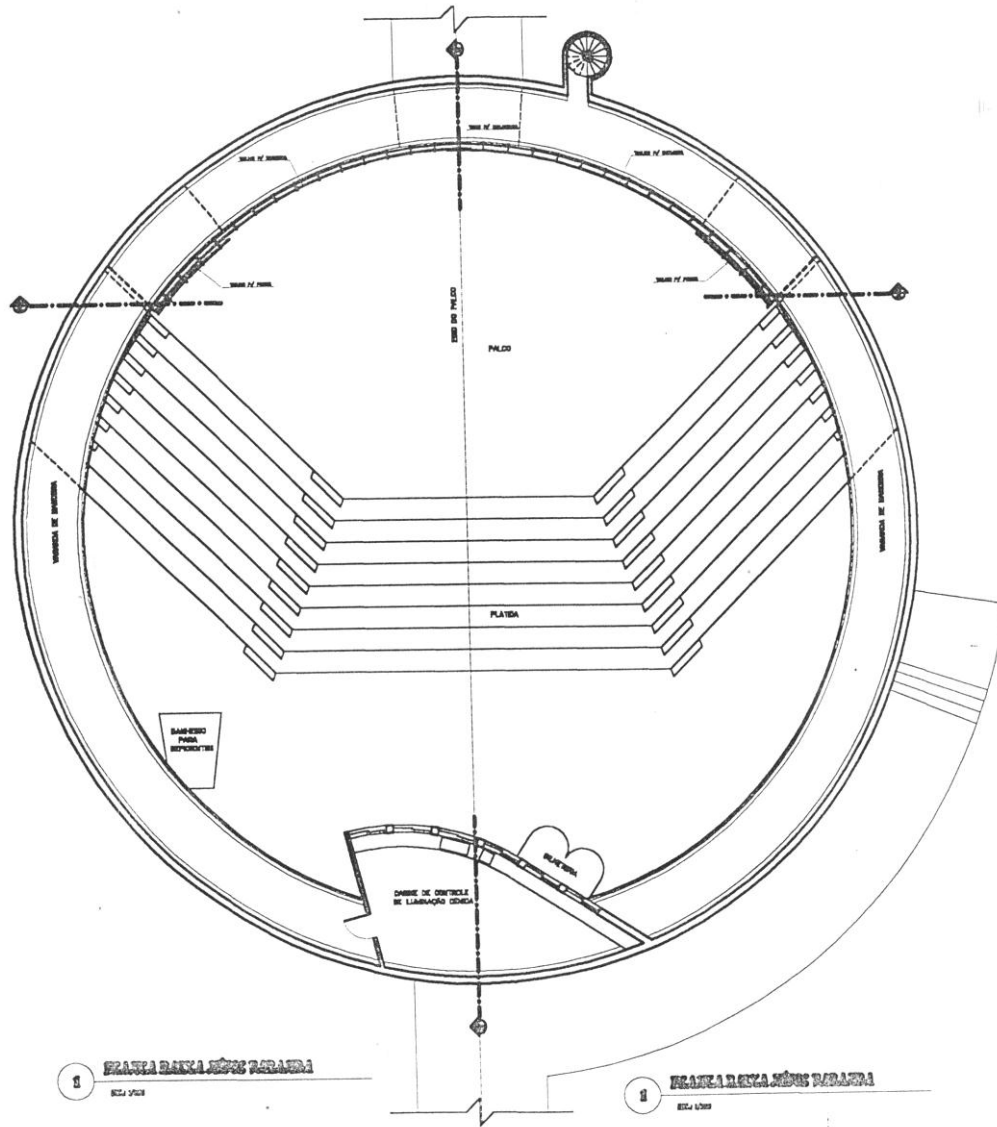

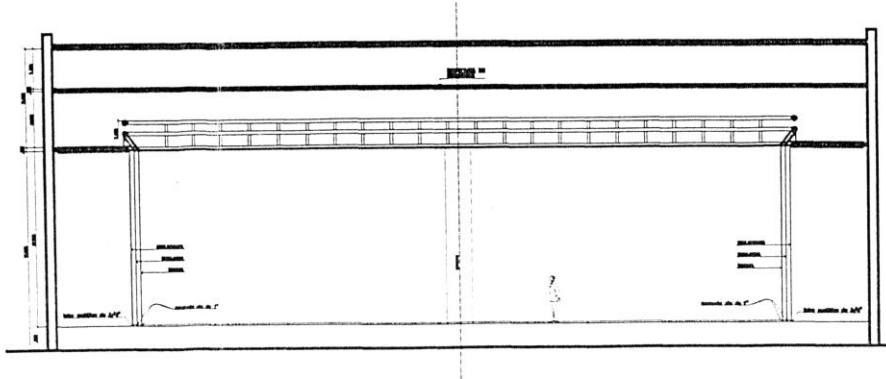

3 **SECCOES 03-01**
Escala 1/200

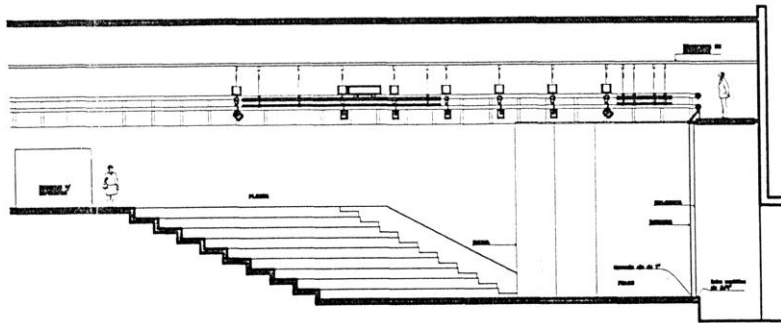

3 **SECCOES 03-02**
Escala 1/200

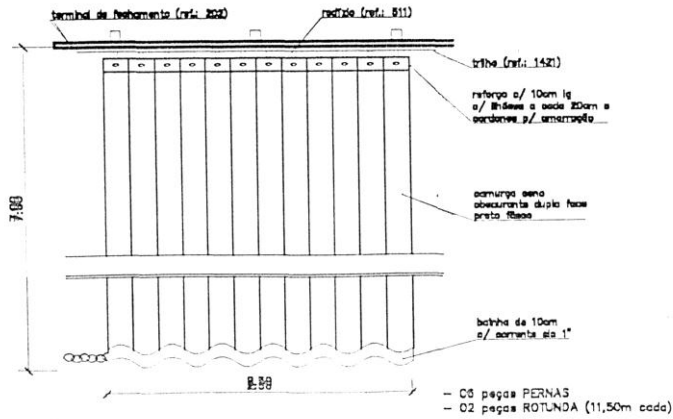

- 06 peças PERNAS
- 02 peças ROTUNDA (11,50m cada)

4 **DETALHE DE PERNAS E ROTUNDAS**
Escala 1/50