

# 3º SEMINÁRIO NACIONAL DE DESAPROPRIAÇÃO E REASSENTAMENTO

2023

# Sistemas

**engemap**  
ENGENHARIA E AEROLEVANTAMENTO

# Quem SOMOS?

Com ideias e tecnologias inovadoras a mais de **34 anos** a Engemap oferece ao Brasil e toda América Latina, serviços de **engenharia, mapeamento e aerolevanteamento**, contando com uma infraestrutura completa estrategicamente distribuída pelo país, sendo operada e dirigida por **profissionais altamente qualificados e especializados** em fazer o seu negócio ganhar novos caminhos.

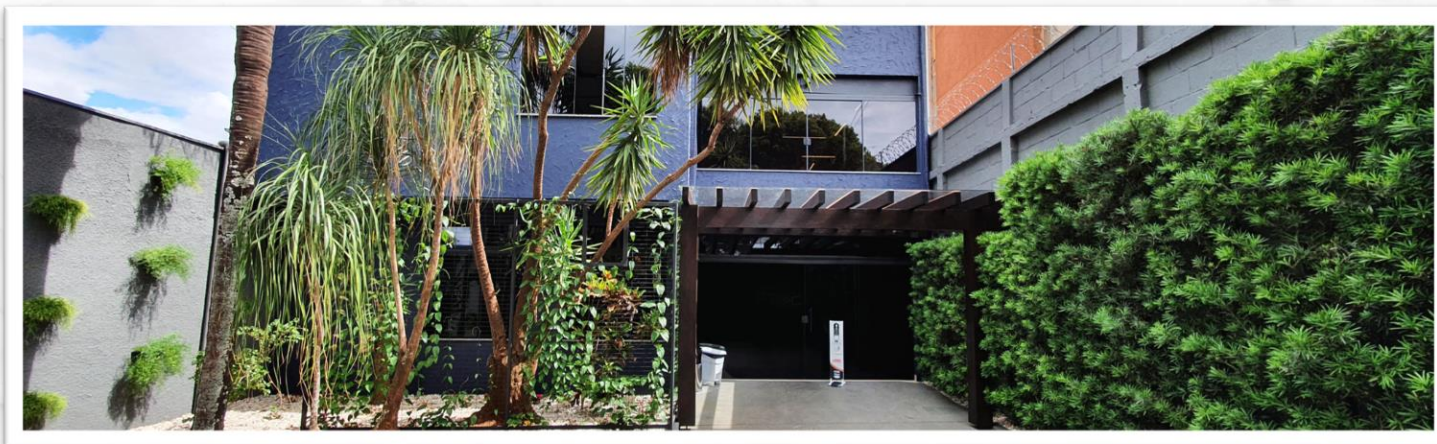

# UNIDADES

ASSIS

BRASÍLIA

SÃO PAULO

# Principais Serviços

## Aquisições, Integrações e Cadastros

- Aquisições de dados Remotos (**Tripulados e Não Tripulados**)
- Aquisições de dados Terrestres (**Topografia e MMT**)
- Cadastros
- Integração de **Sensores Aerofotogramétricos e LiDAR** Aéreos e Terrestres
- Desenvolvimento e Implantação de **SIG** (Sistemas de Informações Geográficas)

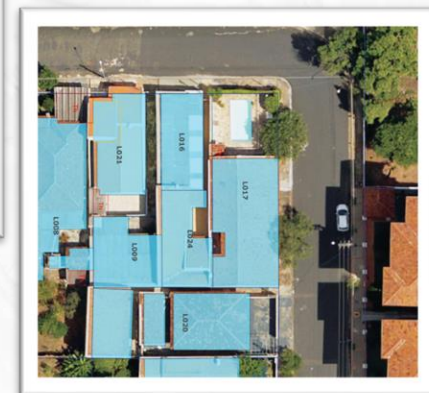
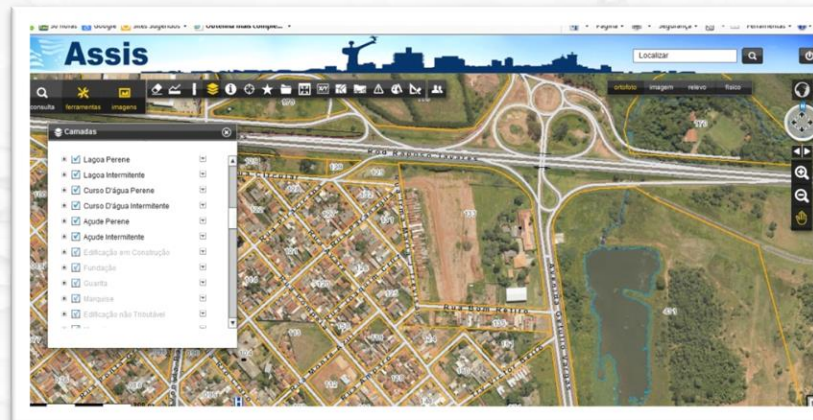

# Principais Serviços

## Engenharia e Infraestrutura

- Gerenciamento
  - Supervisão
  - Elaboração de projetos
  - Assessoramento técnico
  - Estudos de traçados de rodovias e ferrovias
  - Fiscalização de Operação Rodoviária
- Estudos geotécnicos
  - Ensaios laboratoriais de solos e pavimentos
  - Cadastro técnico nas áreas de infraestrutura e saneamento
  - Cadastro e desapropriação de faixas de domínio
  - Gerenciamento de obras de artes especiais
  - Implementação do conceito BIM na infraestrutura transportes
  - Avaliação Funcional das Rodovias Funcionais

## Levantamentos e Desenvolvimento de Sistemas para Gestão de Ativos e Passivos de Rodovias

- Elaboração e atualização de **Inventário Rodoviário**
- **Vídeo Registro 360** com sistema de precisão
- Recobrimento **Aerofotogramétrico e Laser** para Corredores
- Levantamento **Planialtimétrico**
- **Monitoramento** de Faixas de Domínio
- Criação de **Banco de Dados SIG**
- Desenvolvimento e Implantação de **Sistemas SIG**

# SISTEMA DE AQUISIÇÃO

## Aeronaves

# SISTEMA DE AQUISIÇÃO

## Sistemas

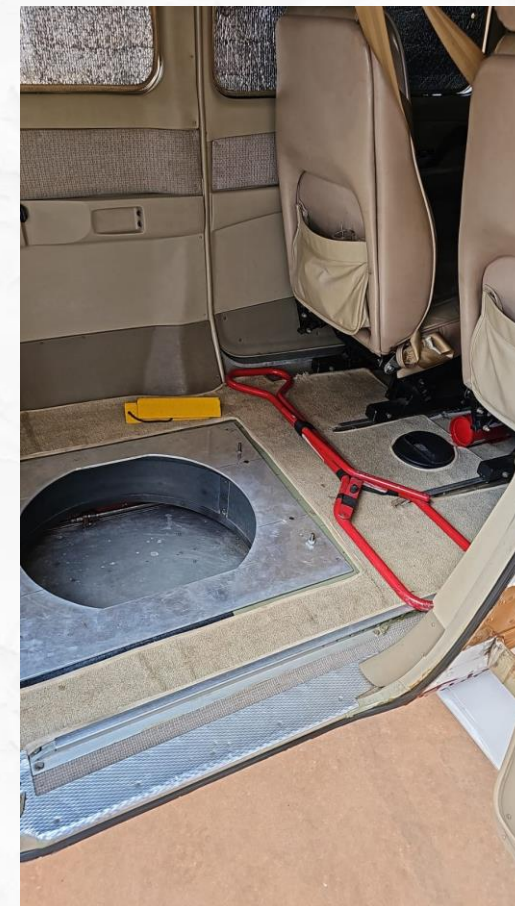

# SISTEMA WEB ENGEMAP

## Arquitetura Básica

- Gerenciamento de Usuários
- Visualização de Mapas
- Área de Trabalho
- Vídeo 360 (histórico de coletas)

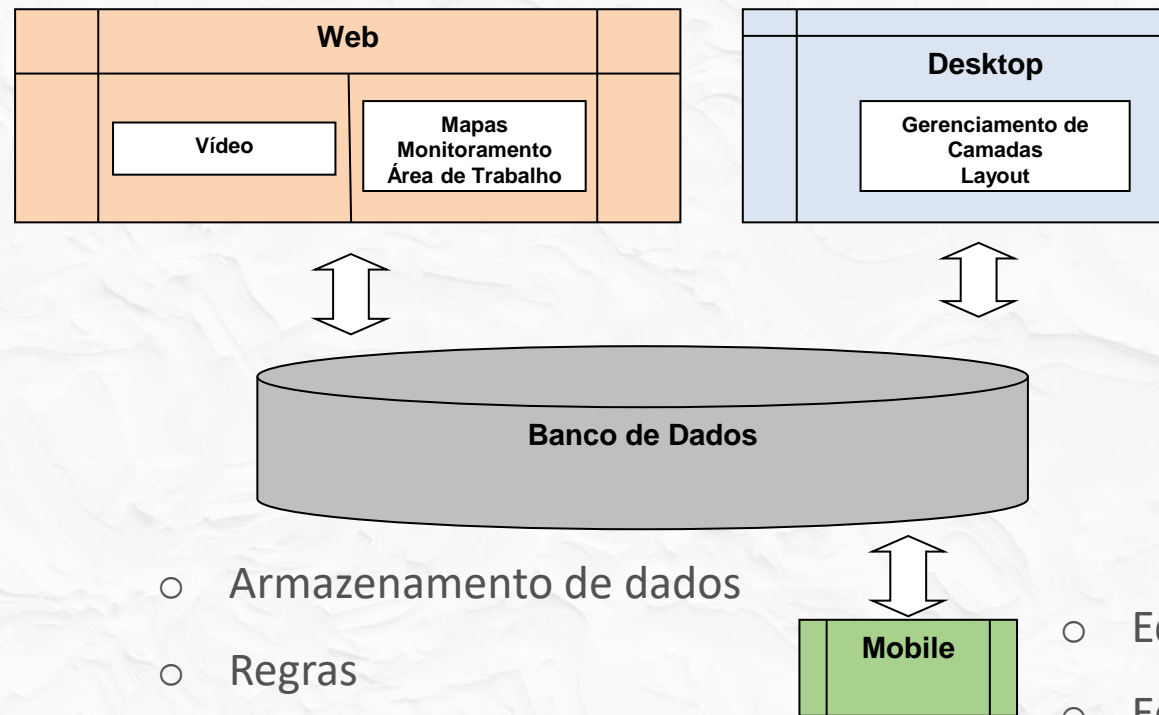

- Importação/Exportação de dados
- Ferramentas de Processamento
- Simbologias

- Armazenamento de dados
- Regras

- Edição em tempo Real
- Edição off-line

# SISTEMA WEB ENGEMAP

## Características

- Desenvolvido com tecnologia de Software Livre
- Aderente aos Padrões OGC (Padrões Open Geospatial Consortium)
- Rápida Navegação
- Fácil Navegabilidade
- Escalabilidade
- integrabilidade

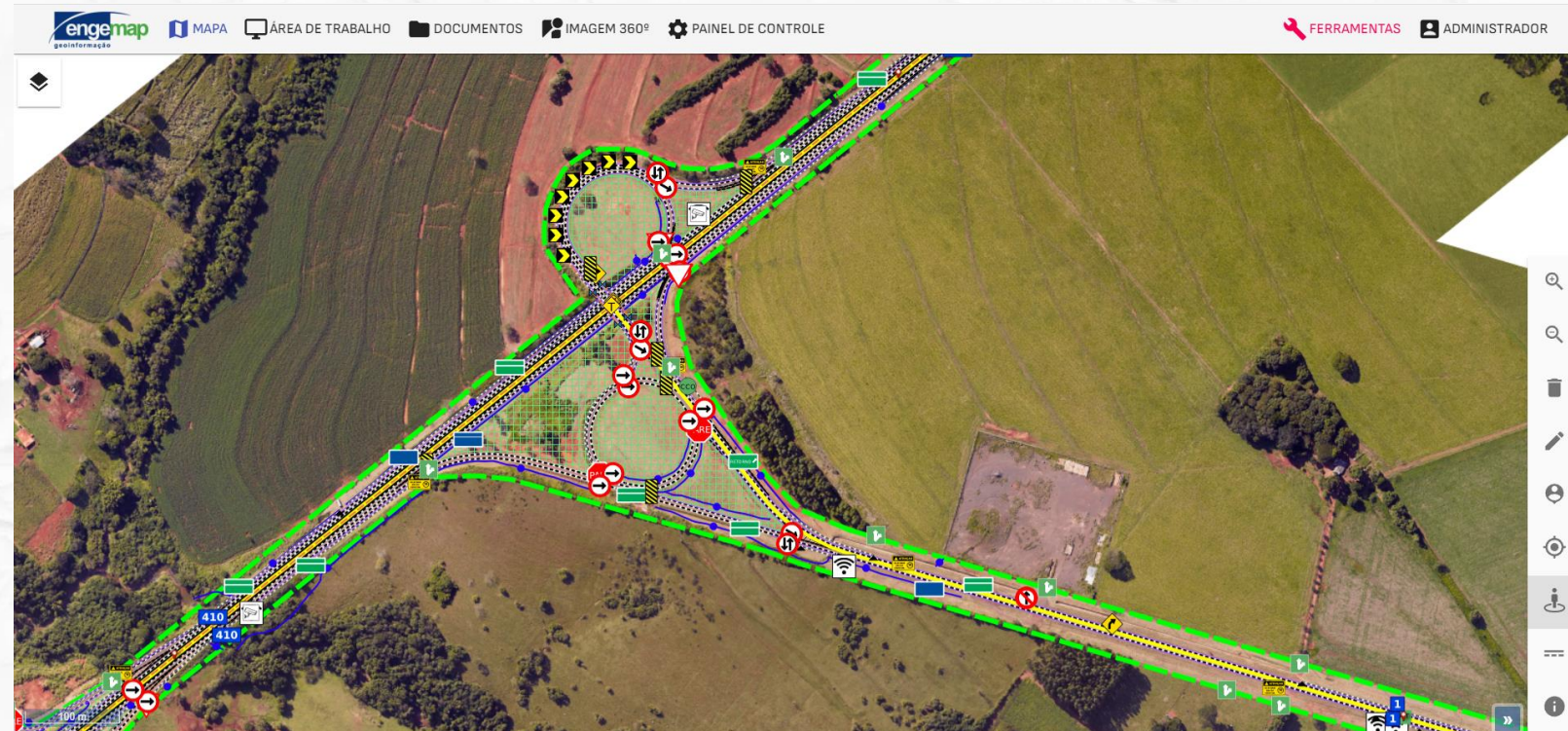

# SISTEMA WEB ENGEMAP

## Painel de Controle

- Gestão de Usuários
- Perfis de Grupos
- Visualização de layers Externos
- Histórico de Atividades
- Gestão de Banco de Dados
- Histórico de Logins

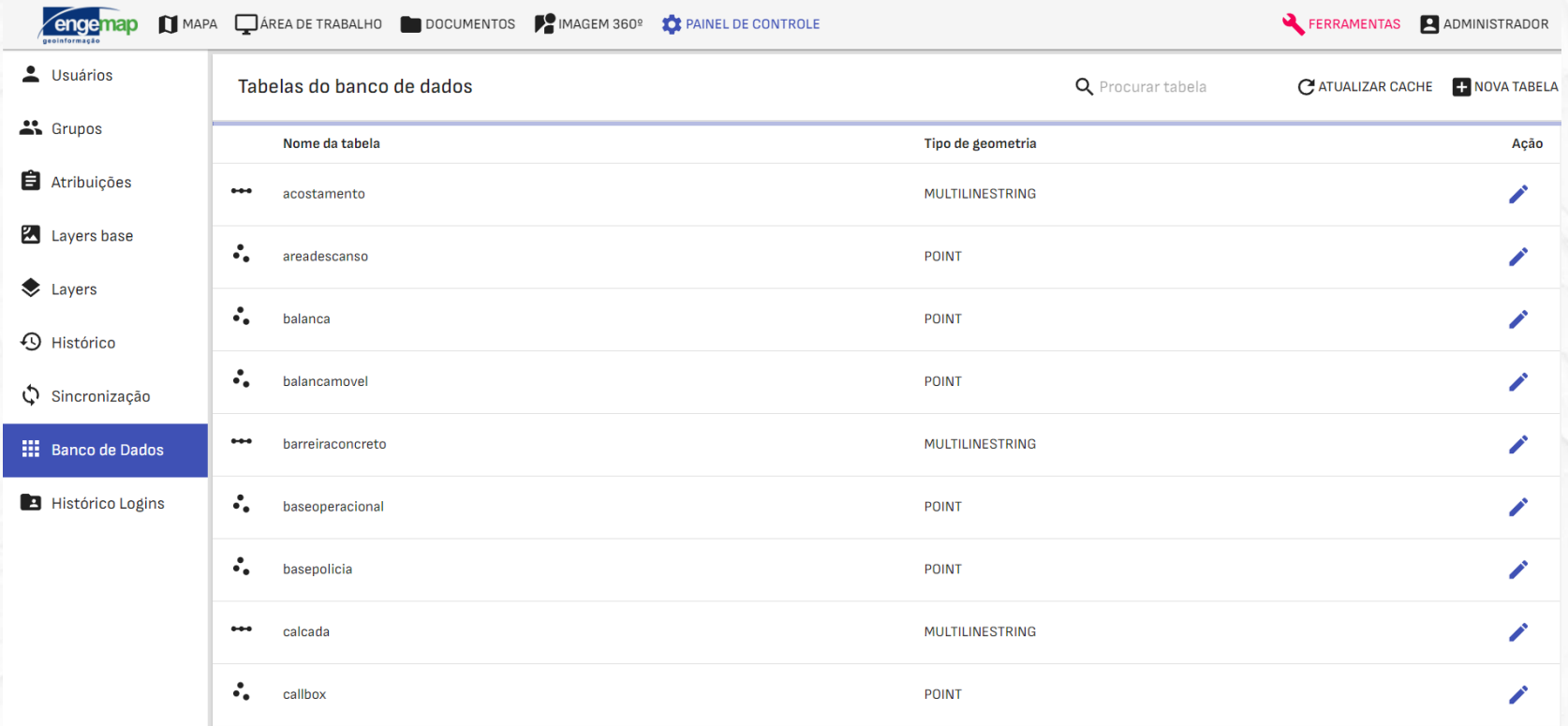

The main content area is titled 'Tabelas do banco de dados' (Database Tables). It features a search bar labeled 'Procurar tabela' and two action buttons: 'ATUALIZAR CACHE' and 'NOVA TABELA'. Below this is a table listing the database tables with their names, geometry types, and action icons.

Nome da tabela	Tipo de geometria	Ação
acostamento	MULTILINESTRING	
areadescanso	POINT	
balanca	POINT	
balancamovel	POINT	
barreiraconcreto	MULTILINESTRING	
baseoperacional	POINT	
basepolícia	POINT	
calcada	MULTILINESTRING	
callbox	POINT	

# SISTEMA WEB ENGEMAP

## Mapa

On the left side, there is a sidebar titled "Layers disponíveis" (Available Layers) with a search bar. The sidebar lists several layers with their respective icons and symbols:

- Balança
- Balança Móvel
- Barreira de Concreto
- Base Operacional
- Base Polícia
- Calçada
- Callbox
- Canteiro Gramado
- CCO
- CFTV

The main map area shows an aerial view of a road construction site. The map is overlaid with various engineering layers, including road boundaries, construction areas, and safety zones. The map is zoomed in on a specific area, showing a road with a curve and several construction elements. The map interface includes standard navigation controls like zoom in/out, pan, and a search bar on the right side.

# SISTEMA WEB ENGEMAP

## Ferramentas

☐ Pré-localização no Mapa

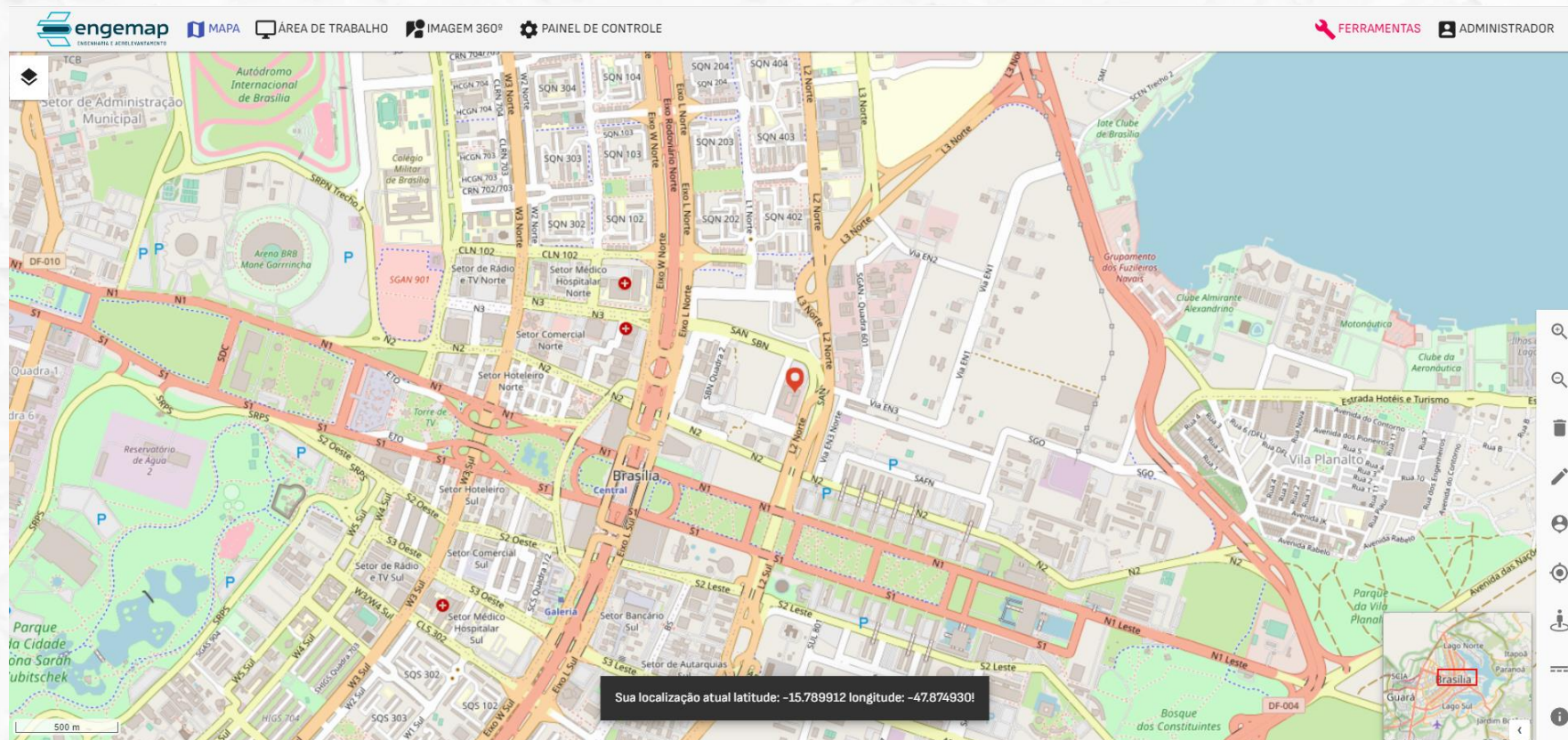

# SISTEMA WEB ENGEMAP

## Ferramentas

Edição Gráfica na Web

# SISTEMA WEB ENGEMAP

## Ferramentas

☐ Informações rápidas

Infoclick	
Layer	Qtde.
Limite Municipal	1
IBGE Brasil	1
IBGE Limites Centro-Oeste	1
Eixo existente	1
Faixa de Domínio Proposta	1

# SISTEMA WEB ENGEMAP

## Área de Trabalho

Busca

engemap geoinformação MAPA ÁREA DE TRABALHO DOCUMENTOS IMAGEM 360º PAINEL DE CONTROLE FERRAMENTAS ADMINISTRADOR

BUSCA x

Layer Acostamento

SINCRONIZAR VER NO MAPA RELATÓRIO BUSCAR

FILTROS RESULTADOS (1077)

<input type="checkbox"/>	id	codativo	lote	rodovia	descricao	direcao	medidainicial	medidafinal	extensao	largura	municipio	obs	foto
<input type="checkbox"/>	369	0				0	434.12	435.39	1.27	2.5			C:\Users\and
<input type="checkbox"/>	370	0				L	436.11	437.95	1.84	2.5			C:\Users\and
<input type="checkbox"/>	371	0				L	439.32	440.77	1.44	2.5			C:\Users\and
<input type="checkbox"/>	372	0				0	322.68	323.32	0.66	2.5			C:\Users\and
<input type="checkbox"/>	373	0				0	321.87	322.07	0.21	2.5			C:\Users\and
<input type="checkbox"/>	374	0				0	319.5	321.77	2.28	2.5			C:\Users\and
<input type="checkbox"/>	375	0				L	318.05	318.56	0.52	2.4			C:\Users\and
<input type="checkbox"/>	376	0				0	436.86	437.97	1.11	2.5			C:\Users\and
<input type="checkbox"/>	377	0				L	435.61	435.95	0.35	3			C:\Users\and

Linhas por página 20 1-20 de 1077

# SISTEMA WEB ENGEMAP

## Área de Trabalho

- Adição de novos elementos

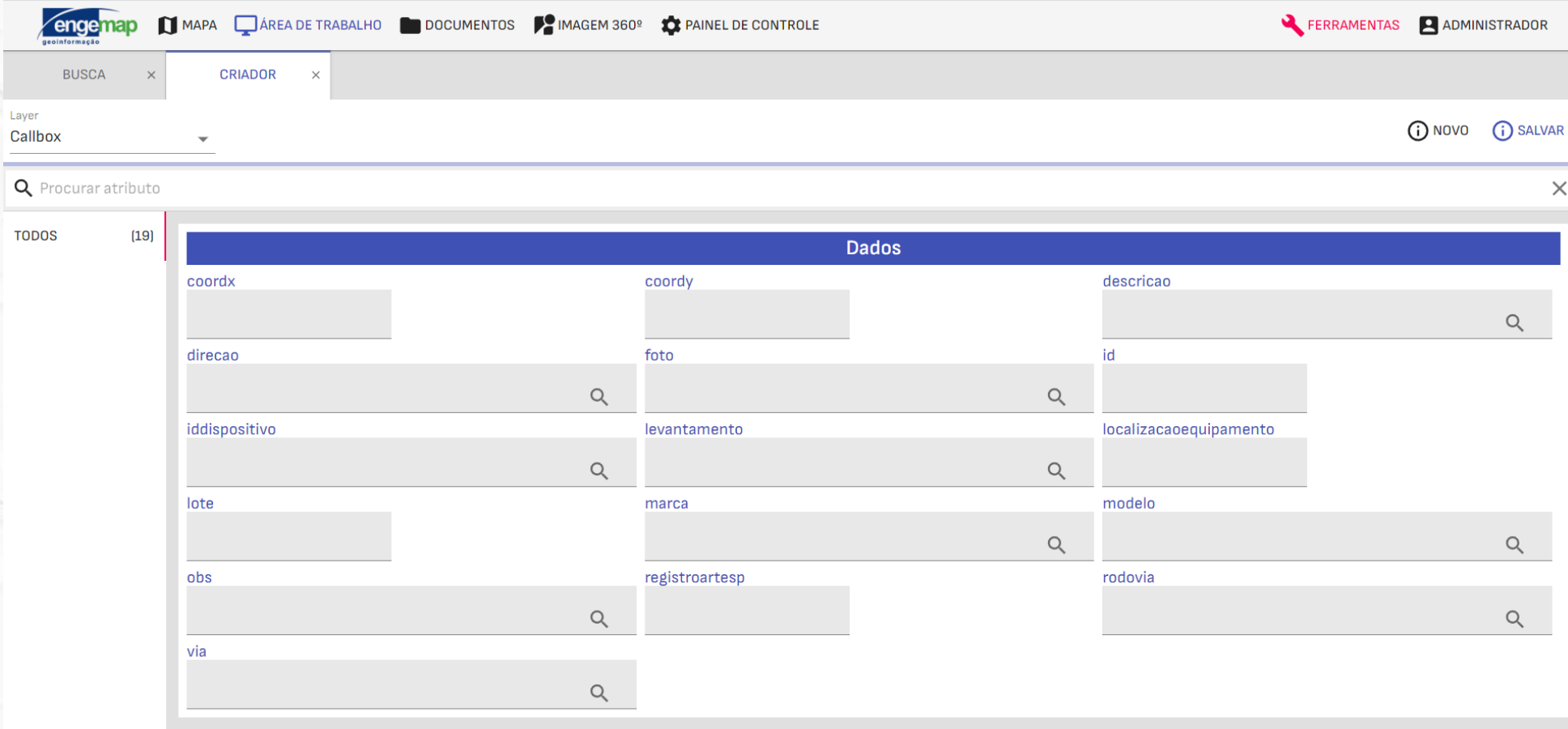

Dados		
coordx	coordy	descricao
direcao	foto	id
iddispositivo	levantamento	localizacaoequipamento
lote	marca	modelo
obs	registroartesp	rodovia
via		

# SISTEMA WEB ENGEMAP

## Área de Trabalho

### Auditoria

engemap geoinformação | MAPA | ÁREA DE TRABALHO | DOCUMENTOS | IMAGEM 360° | PAINEL DE CONTROLE

FERRAMENTAS | ADMINISTRADOR

BUSCA x CRIADOR x AUDITOR x

FILTROS | RESULTADOS (5603)

Q BUSCAR

Registro	Layer	Id	Usuário	Data ↓	Ação	IP	Porta	Aplicação
337168	Defensas Metálicas	3285	administrador	14/05/2021 16:51:37	Inserção	127.0.0.1	33658	WebGisServer
309754	Defensas Metálicas	1082	postgres	16/03/2020 15:58:55	Atualização	10.14.90.245	54770	pgAdmin 4 - CONN:9946994
309753	Defensas Metálicas	1080	postgres	16/03/2020 15:58:55	Atualização	10.14.90.245	54770	pgAdmin 4 - CONN:9946994
309752	Defensas Metálicas	1079	postgres	16/03/2020 15:58:55	Atualização	10.14.90.245	54770	pgAdmin 4 - CONN:9946994
309751	Defensas Metálicas	1078	postgres	16/03/2020 15:58:55	Atualização	10.14.90.245	54770	pgAdmin 4 - CONN:9946994
309750	Defensas Metálicas	1077	postgres	16/03/2020 15:58:55	Atualização	10.14.90.245	54770	pgAdmin 4 - CONN:9946994
309749	Defensas Metálicas	1076	postgres	16/03/2020 15:58:55	Atualização	10.14.90.245	54770	pgAdmin 4 - CONN:9946994
309748	Defensas Metálicas	1075	postgres	16/03/2020 15:58:55	Atualização	10.14.90.245	54770	pgAdmin 4 - CONN:9946994
309747	Defensas Metálicas	1074	postgres	16/03/2020 15:58:55	Atualização	10.14.90.245	54770	pgAdmin 4 - CONN:9946994
309746	Defensas Metálicas	1073	postgres	16/03/2020 15:58:55	Atualização	10.14.90.245	54770	pgAdmin 4 - CONN:9946994

Linhas por página 20 | 1-20 de 5603

# SISTEMA WEB ENGEMAP

## Área de Trabalho

### Importações de Dados

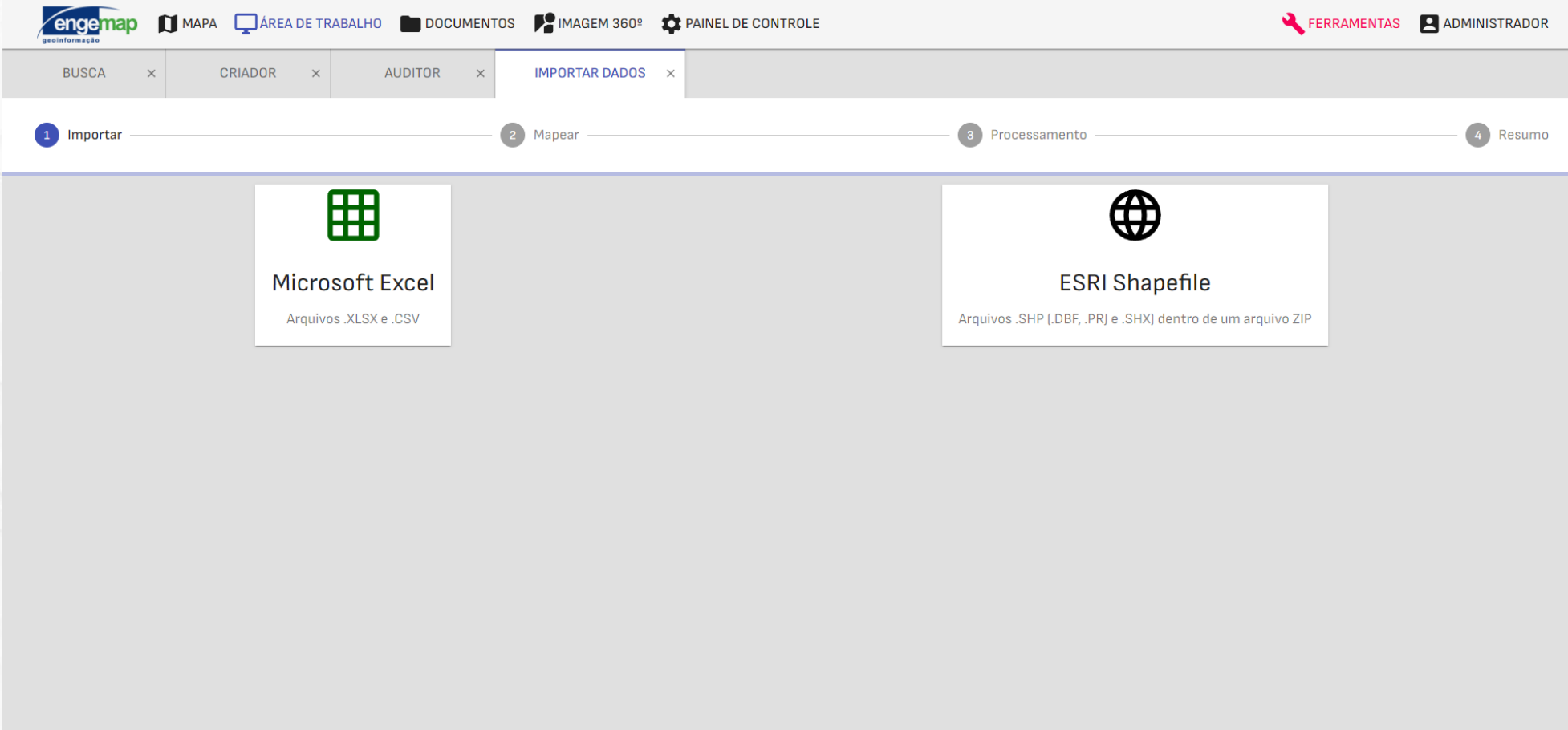

# SISTEMA WEB ENGEMAP

## Área de Trabalho

### Associação de Arquivos

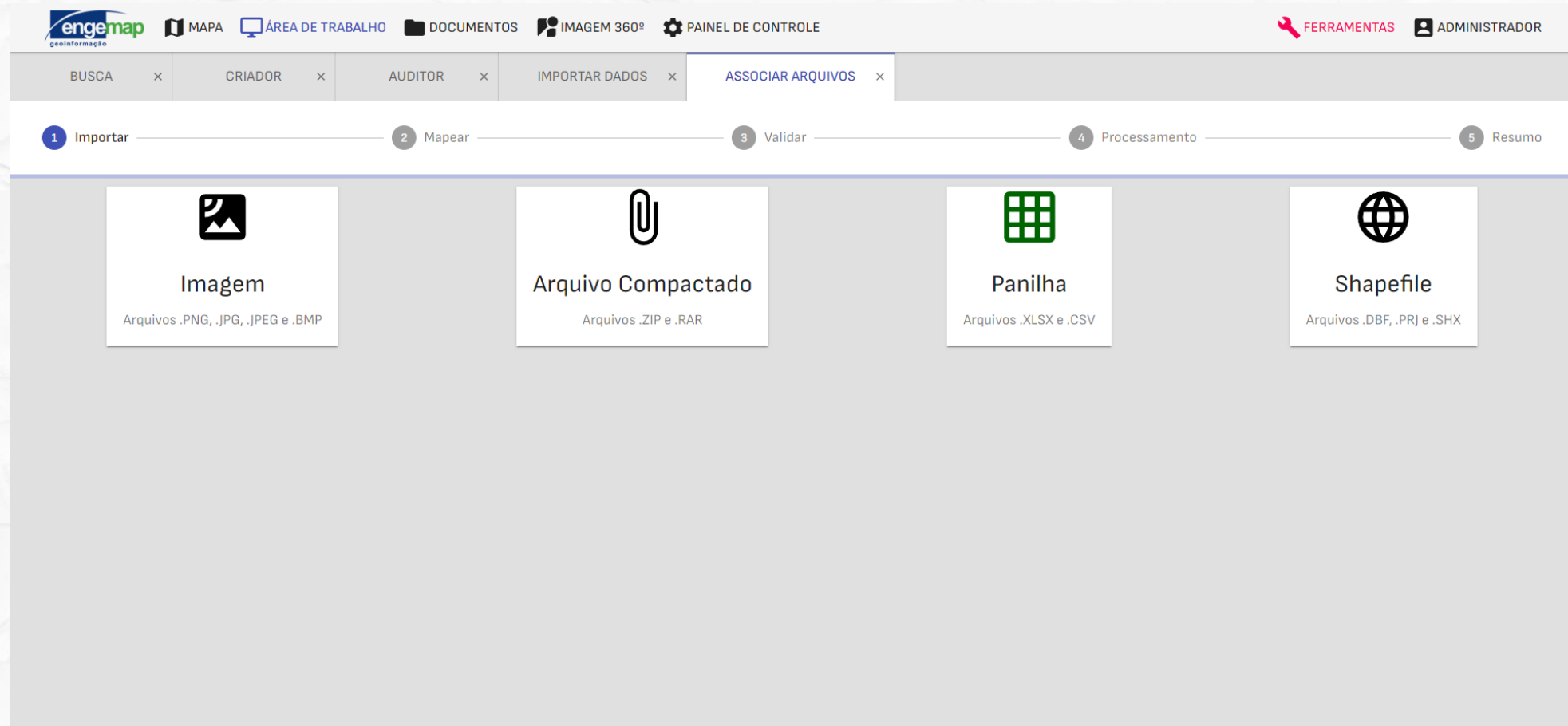

- Imagem**: Represented by a mountain icon. Supported files: Arquivos .PNG, .JPG, .JPEG e .BMP.
- Arquivo Compactado**: Represented by a paperclip icon. Supported files: Arquivos .ZIP e .RAR.
- Panilha**: Represented by a grid icon. Supported files: Arquivos .XLSX e .CSV.
- Shapefile**: Represented by a globe icon. Supported files: Arquivos .DBF, .PRJ e .SHX.

# SISTEMA WEB ENGEMAP

## Área de Trabalho

### Relatórios

# SISTEMA WEB ENGEMAP

## Área de Trabalho

 Multitarefa

# SISTEMA WEB ENGEMAP

## Área de Trabalho

### Gestão de Histórico de Edições

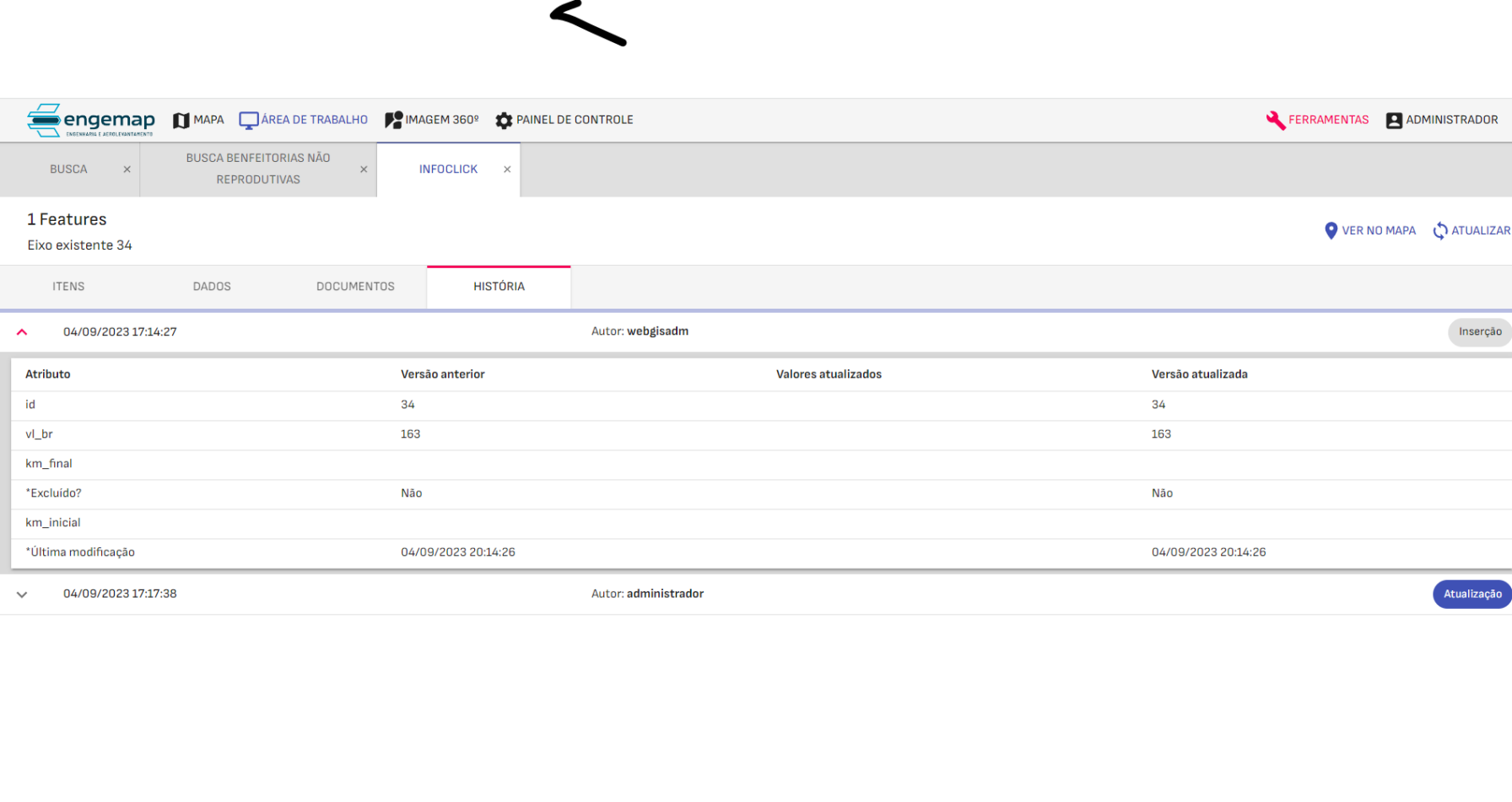

Atributo	Versão anterior	Valores atualizados	Versão atualizada
id	34		34
vl_br	163		163
km_final			
*Excluído?	Não		Não
km_inicial			
*Última modificação	04/09/2023 20:14:26		04/09/2023 20:14:26

# SISTEMA WEB ENGEMAP

## Monitoramento 360

2017

# SISTEMA WEB ENGEMAP

## Monitoramento 360

2019

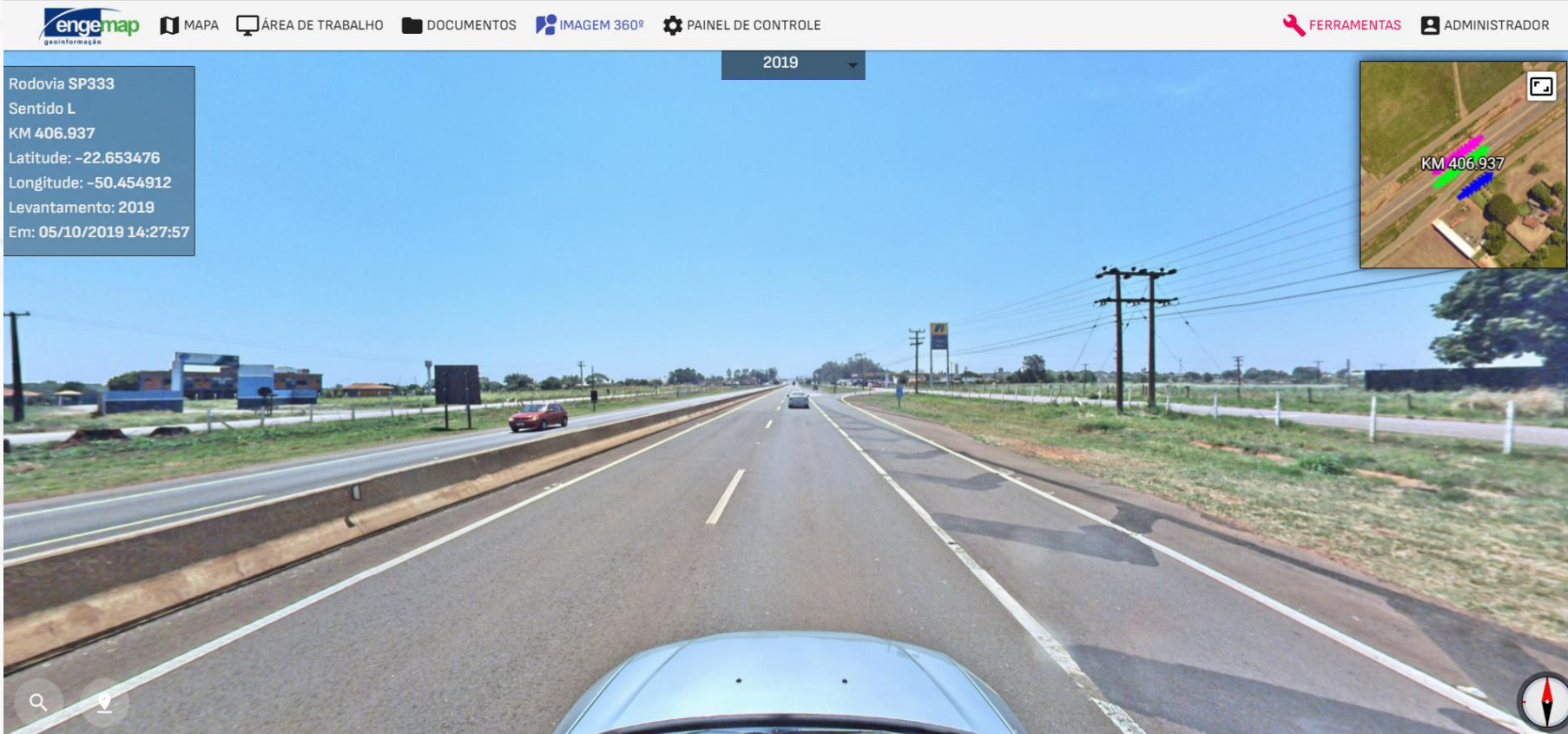

# SISTEMA WEB ENGEMAP

## Monitoramento 360

2022

# SISTEMA WEB ENGEMAP

## Gestão de Documentos

enge map geoinformação | MAPA | ÁREA DE TRABALHO | DOCUMENTOS | IMAGEM 360° | PAINEL DE CONTROLE | FERRAMENTAS | ADMINISTRADOR

Raíz

+ NOVA PASTA | CARREGAR | ATUALIZAR

Teste	i	+
Teste 2	i	+
TP 099.2021-20_09_2021-	i	+

# SISTEMA WEB ENGEMAP

## Precisão Posicionamento

On the left, a 3D map view shows a road with yellow and white lane markings, flanked by green fields and a brown dirt area. A blue person icon is positioned on the road. A scale bar at the bottom left indicates 10m. A vertical toolbar on the right side of the map contains various icons for navigation and editing.

On the right, a 360-degree photo shows a landscape with a tall utility pole, trees, and a field. A small inset map in the top right corner of the photo shows the current location on a larger map, labeled KM 414.728.

A data panel on the left side of the photo provides the following information:  
Rodovia SP333  
Sentido  
KM 414.728  
Latitude: -22.697281  
Longitude: -50.514202  
Levantamento: 2022  
Em: 05/09/2022 00:00:00

# SISTEMA MOBILE ENGEMAP

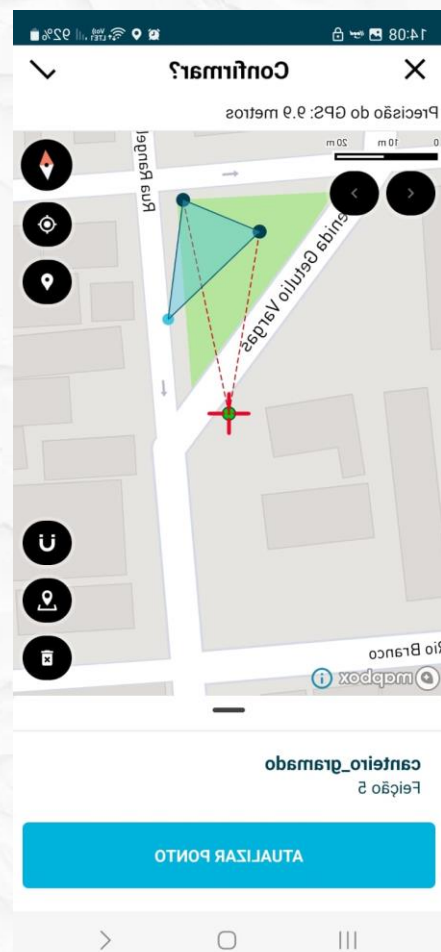
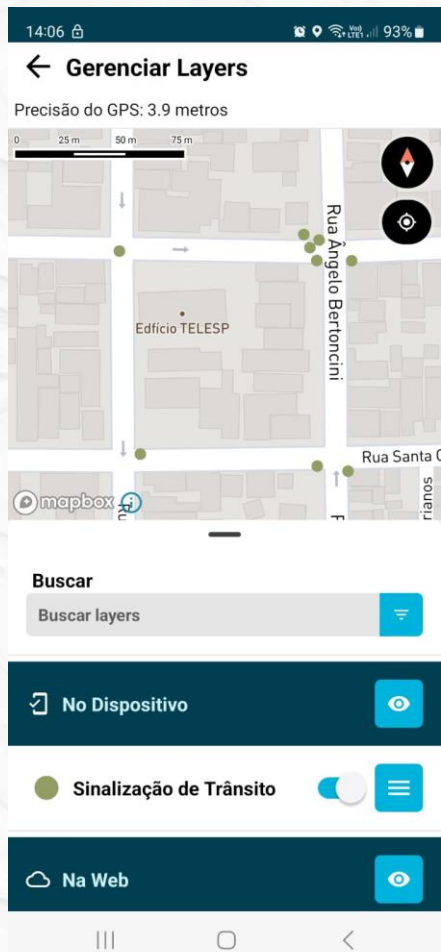

# SISTEMA WEB DNIT

engemap ENGENHARIA E AEROLEVANTAMENTO MAPA ÁREA DE TRABALHO IMAGEM 360º PAINEL DE CONTROLE FERRAMENTAS ADMINISTRADOR

# SISTEMA WEB DNIT

BR-487

# SISTEMA WEB DNIT

BR-419  
Anastácio

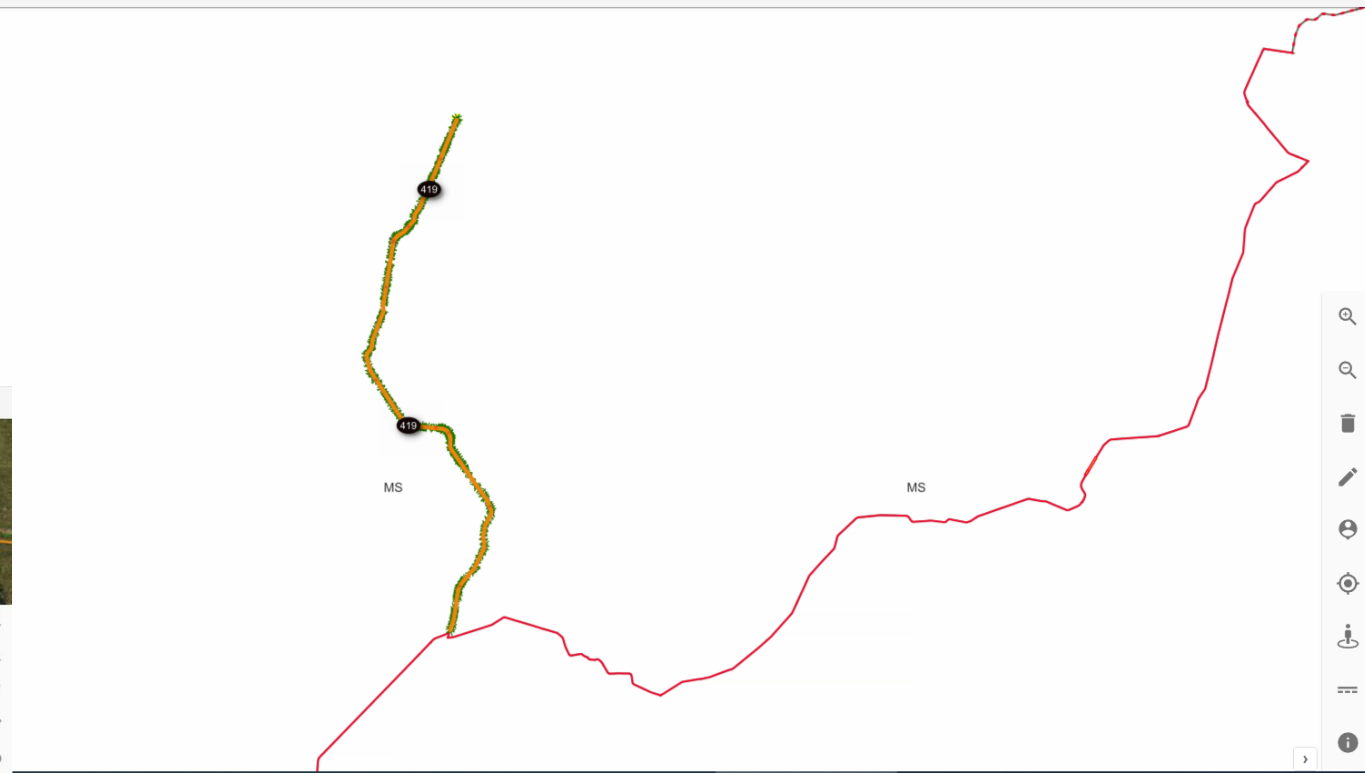

# SISTEMA WEB DNIT

BR-419  
Coxim

engemap ENGENHARIA E AEROLEVANTAMENTO

MAPA

ÁREA DE TRABALHO

IMAGEM 360º

PAINEL DE CONTROLE

FERRAMENTAS

ADMINISTRADOR

MS

MS

MS

Rio Negro

Rio Negro

Rio Negro

50 m

# SISTEMA WEB DNIT

BR-463

# SISTEMA WEB DNIT

## BR-158

# SISTEMA WEB DNIT

BR-163

# SISTEMA WEB DNIT

BR-163

# SISTEMA WEB DNIT

BR-267

Douglas M. Bertolin

[douglas@engemap.com.br](mailto:douglas@engemap.com.br)

18 3421-2525

18 99764-6662

<https://engemap.com.br/>

# Obrigado(a)!

3º SEMINÁRIO  
NACIONAL DE  
DESAPROPRIAÇÃO E REASSENTAMENTO