

**18<sup>th</sup> International Congress  
of the Brazilian Geophysical  
Society & Expogef**  
RIO DE JANEIRO 16-19 OCTOBER 2023

# Assessing Hydrocarbon Potential in the Mundaú Sub-Basin: *Cretaceous Turbidites in Deepwater Settings*

**Victor Virgilio Piccoli Miranda de Freitas**

**Geophysicist Interpreter at the Superintendence of Geological and Economic Assessment (SAG) - ANP**

**October 17, 2023**

# NOTICE

The ANP's institutional presentation is based on current and reliable information, but no representation or warranty is made as to its accurateness and completeness, and it should not be relied upon as such.

Projections and estimated values are included without any guarantee as to their future realization.

Forward-looking data, information, projections and opinions expressed during the presentation are subject to change without prior notice.





**18<sup>th</sup> International Congress  
of the Brazilian Geophysical  
Society & Expogef**  
RIO DE JANEIRO 16-19 OCTOBER 2023

# Agenda

---

- INTRODUCTION
- TECTONO-STRATIGRAPHIC EVOLUTION
- SEISMIC INTERPRETATION – MAIN PLAY & PETROLEUM SYSTEM EVALUATION
- FINAL REMARKS



- **INTRODUCTION**
- TECTONO-STRATIGRAPHIC EVOLUTION
- SEISMIC INTERPRETATION – MAIN PLAY & PETROLEUM SYSTEM EVALUATION
- FINAL REMARKS



18<sup>th</sup> International Congress  
of the **Brazilian Geophysical  
Society & Expogef**  
RIO DE JANEIRO 16-19 OCTOBER 2023

# Model of the Reservoir: Turbidites in Deep Waters

## Sedimentary Model of Turbidite Fan:

Huang (2018). showing that the incised valleys and by-pass channels are developed in the continental slope and the upper slope; the confined channel complexes and weakly confined channel complexes are developed in the middle slope and the lower slope; and the lobes are developed in the submarine plain (according to ENI with slightly modification).

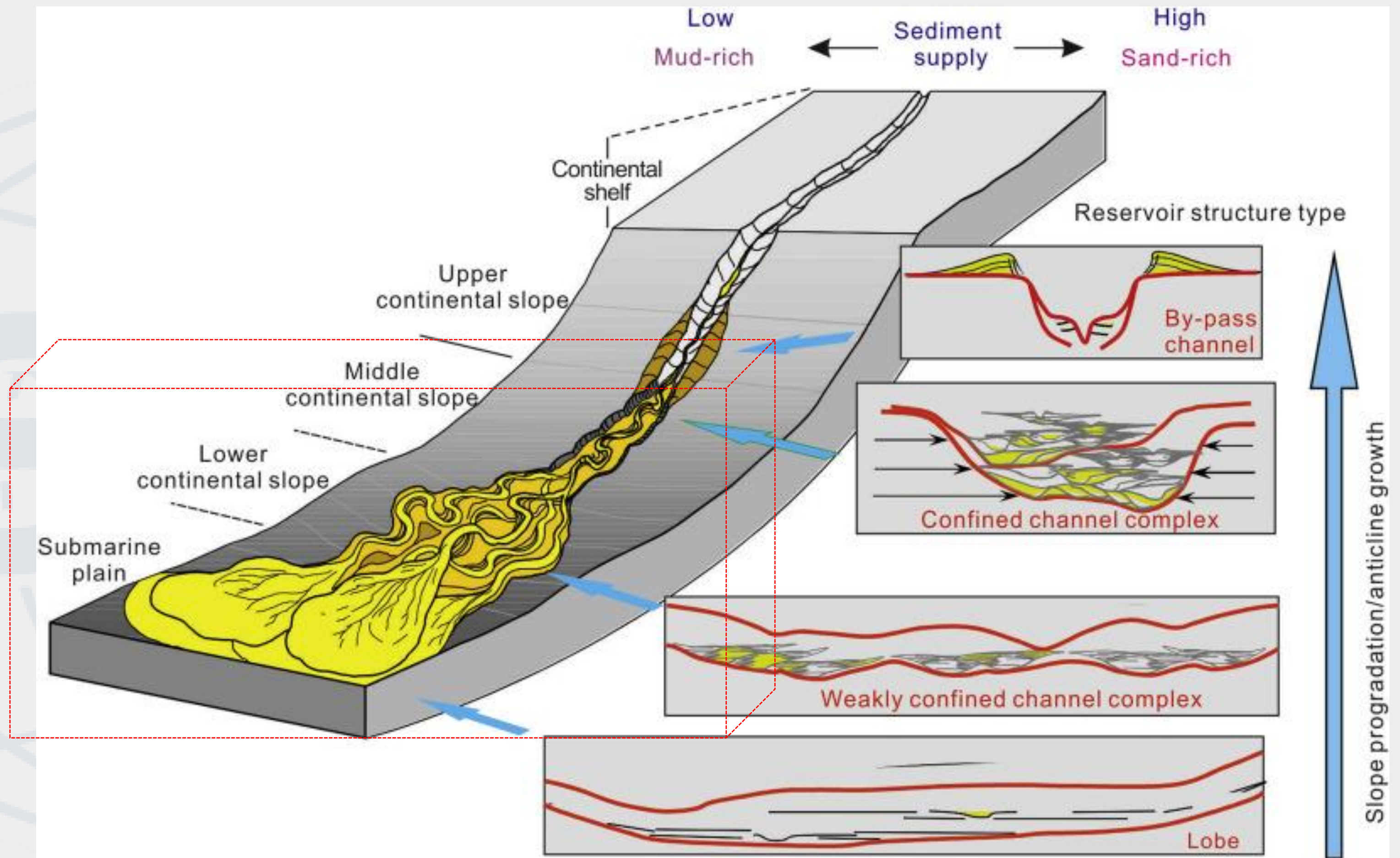



18<sup>th</sup> International Congress  
of the **Brazilian Geophysical  
Society & Expogef**  
RIO DE JANEIRO 16-19 OCTOBER 2023

# Location Map: Brazil and Brazilian Equatorial Margin

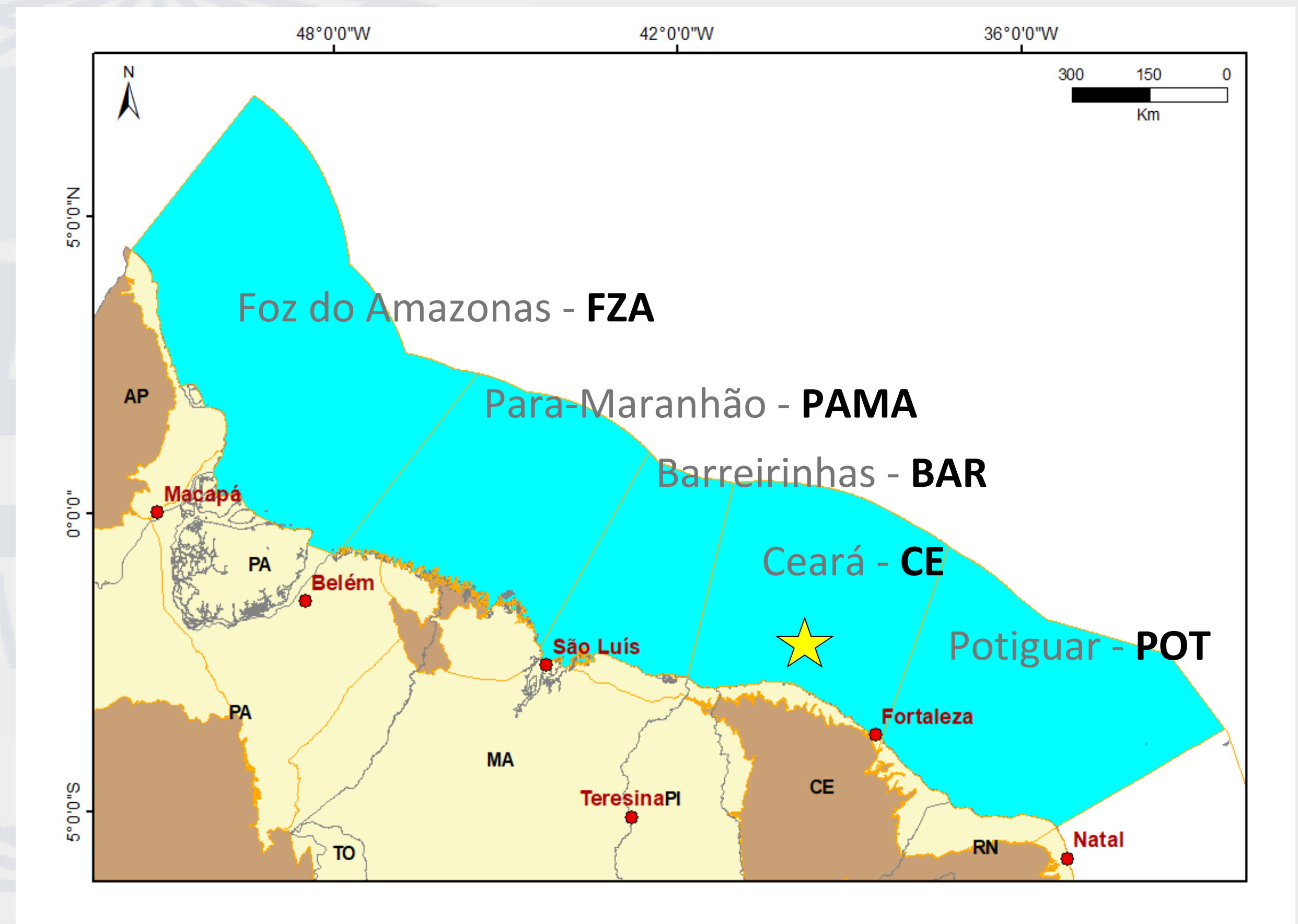
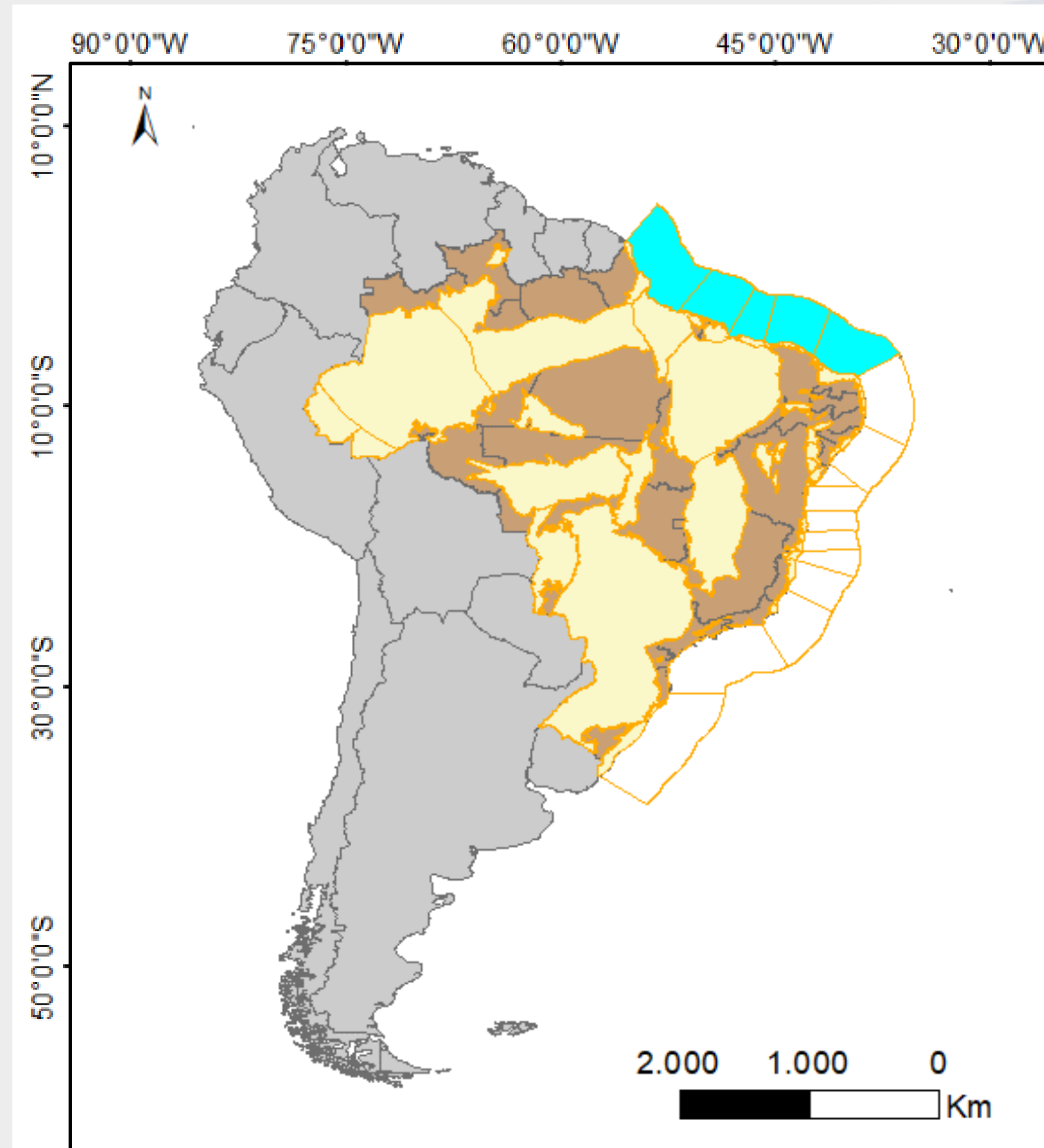

 AREA: 884,535 sqm BRAZILIAN EQUATORIAL MARGIN

 STUDY AREA – CEARA BASIN - CE





18<sup>th</sup> International Congress  
of the **Brazilian Geophysical  
Society & Expogef**  
RIO DE JANEIRO 16-19 OCTOBER 2023

## Location Map: Brazil and Ceará Basin

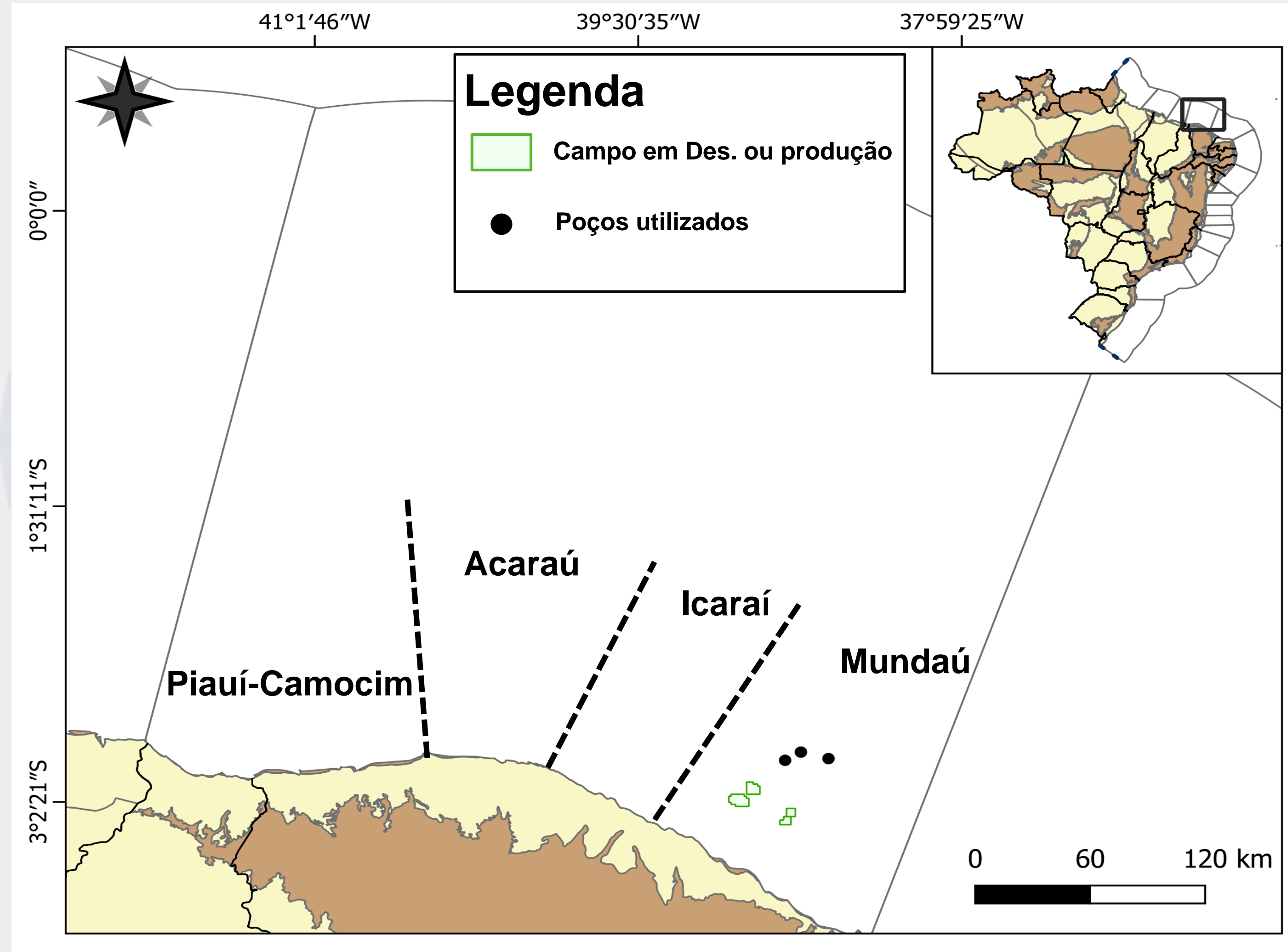

- INTRODUCTION
- **TECTONO-STRATIGRAPHIC EVOLUTION**
- SEISMIC INTERPRETATION – MAIN PLAY & PETROLEUM SYSTEM EVALUATION
- FINAL REMARKS





18<sup>th</sup> International Congress  
of the **Brazilian Geophysical  
Society & Expogef**  
RIO DE JANEIRO 16-19 OCTOBER 2023

# Tectono-Stratigraphic Evolution: Tectonic Plates and Position of Continents

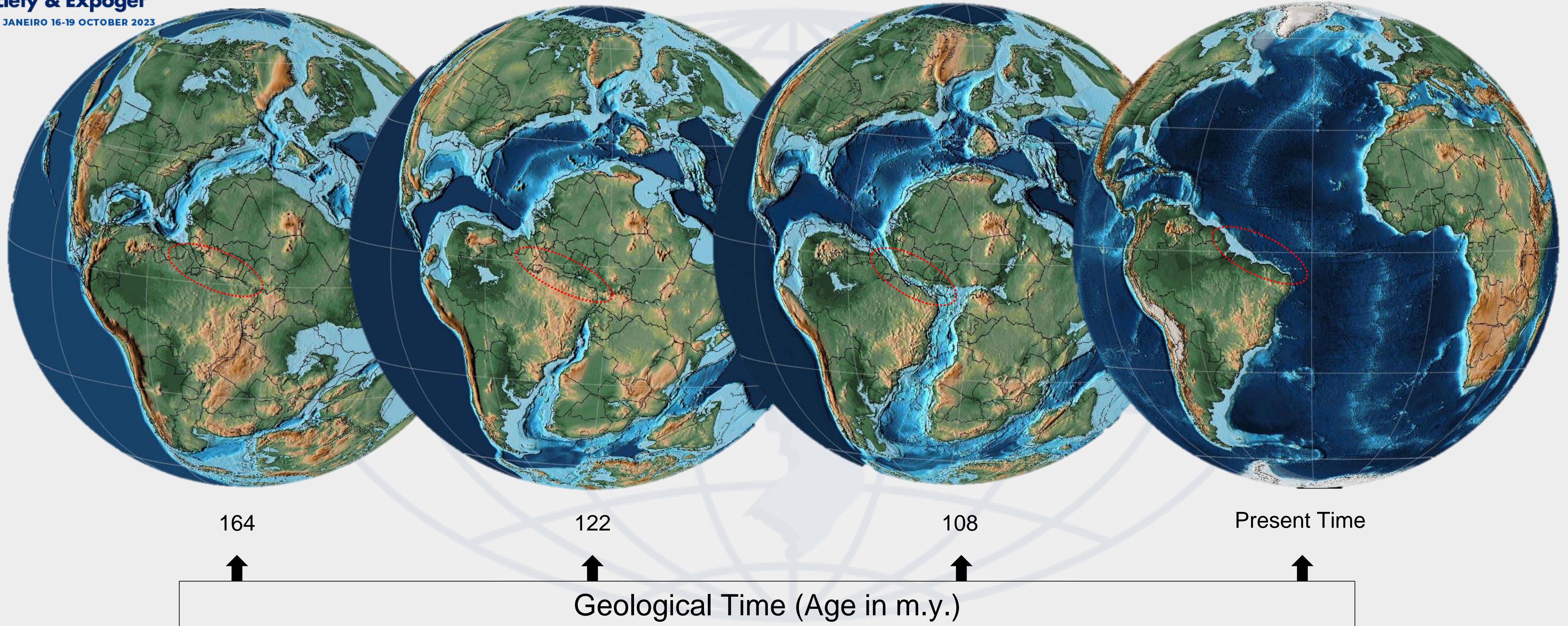

 → Location of Equatorial Margin of Brazil

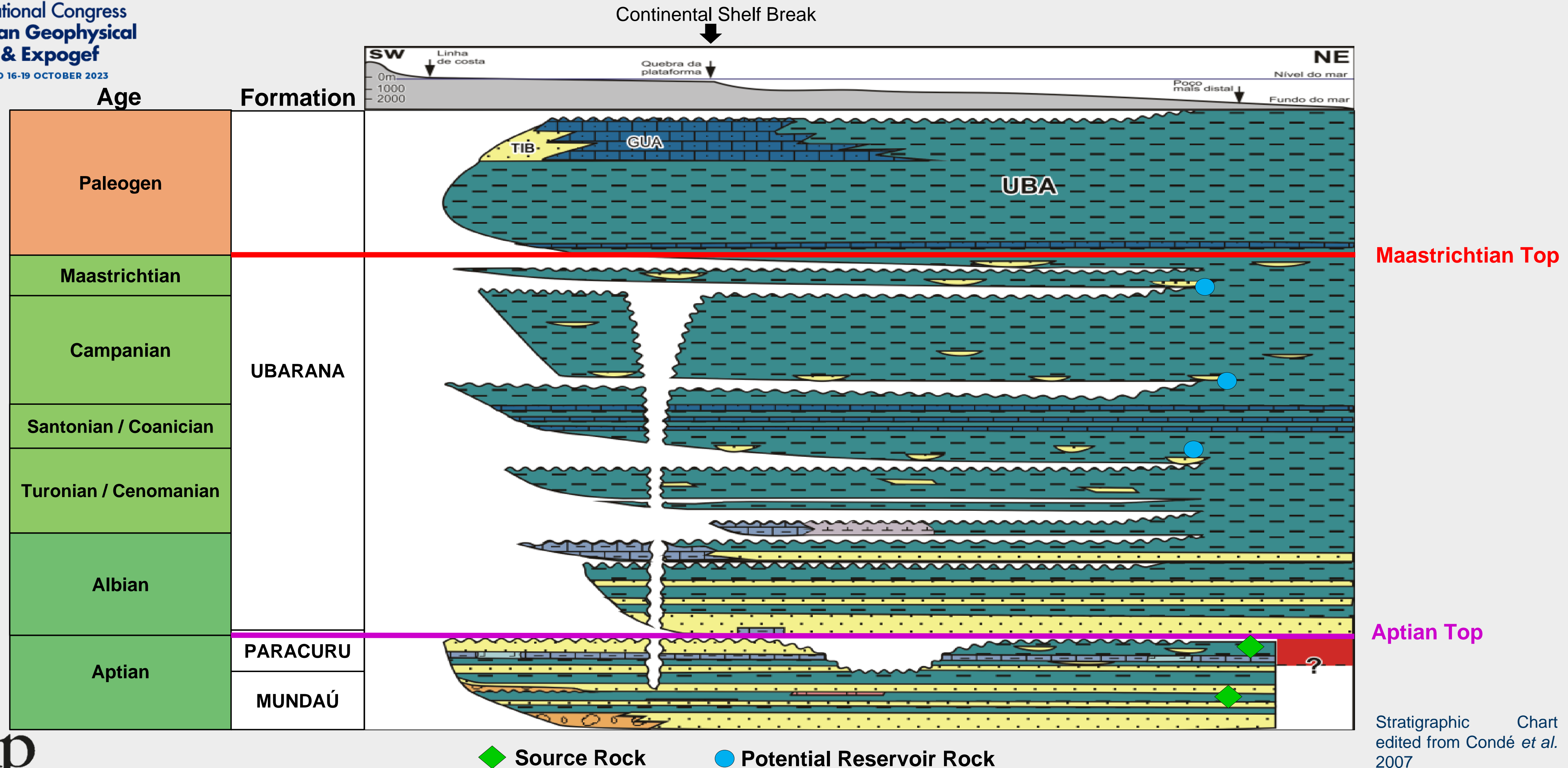

Figure made in the software GPlates



18<sup>th</sup> International Congress  
of the **Brazilian Geophysical  
Society & Expogef**  
RIO DE JANEIRO 16-19 OCTOBER 2023

# Ceara Basin Stratigraphic Chart: Main Interpreted Horizons





18<sup>th</sup> International Congress  
of the **Brazilian Geophysical  
Society & Expogef**  
RIO DE JANEIRO 16-19 OCTOBER 2023

## Schematic section of the Mundaú Sub-basin, Ceará Basin

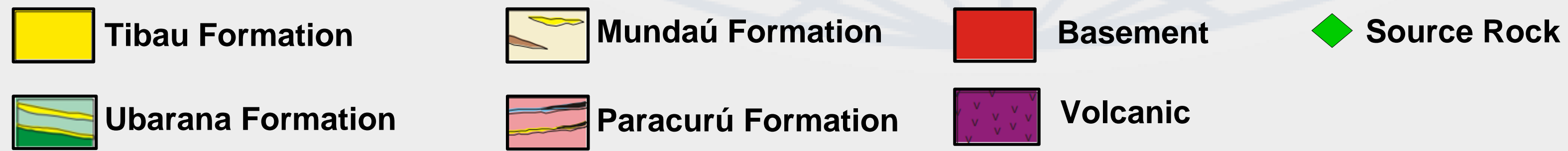
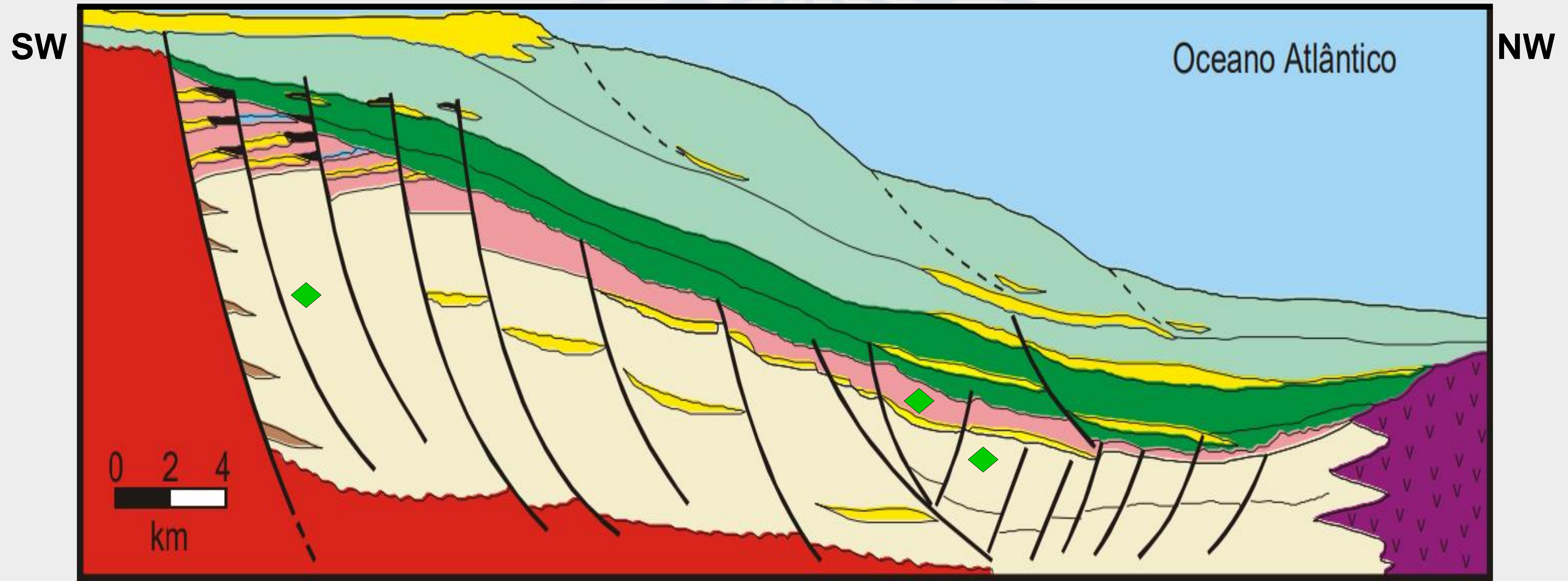

Wellington Filho, 2004; adapted from Costa et al, 1990 and ANP, 2002

- INTRODUCTION
- TECTONO-STRATIGRAPHIC EVOLUTION
- **SEISMIC INTERPRETATION – MAIN PLAY & PETROLEUM SYSTEM EVALUATION**
- FINAL REMARKS



**18<sup>th</sup> International Congress  
of the Brazilian Geophysical  
Society & Expogef**  
RIO DE JANEIRO 16-19 OCTOBER 2023

# Seismic Interpretation: Strike Section

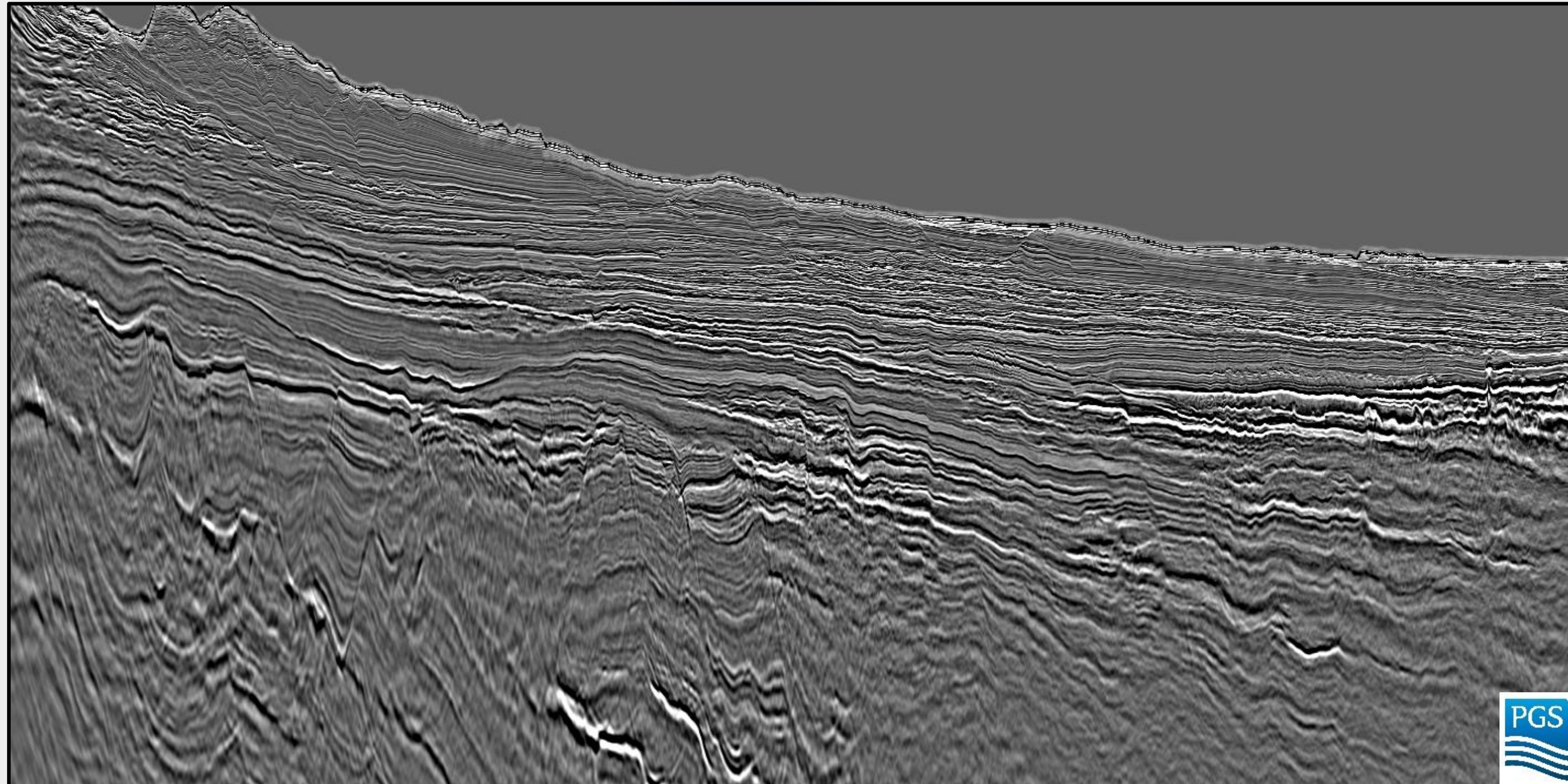

Courtesy of PGS





18<sup>th</sup> International Congress  
of the **Brazilian Geophysical  
Society & Expogef**  
RIO DE JANEIRO 16-19 OCTOBER 2023

# Seismic Interpretation: Strike Section

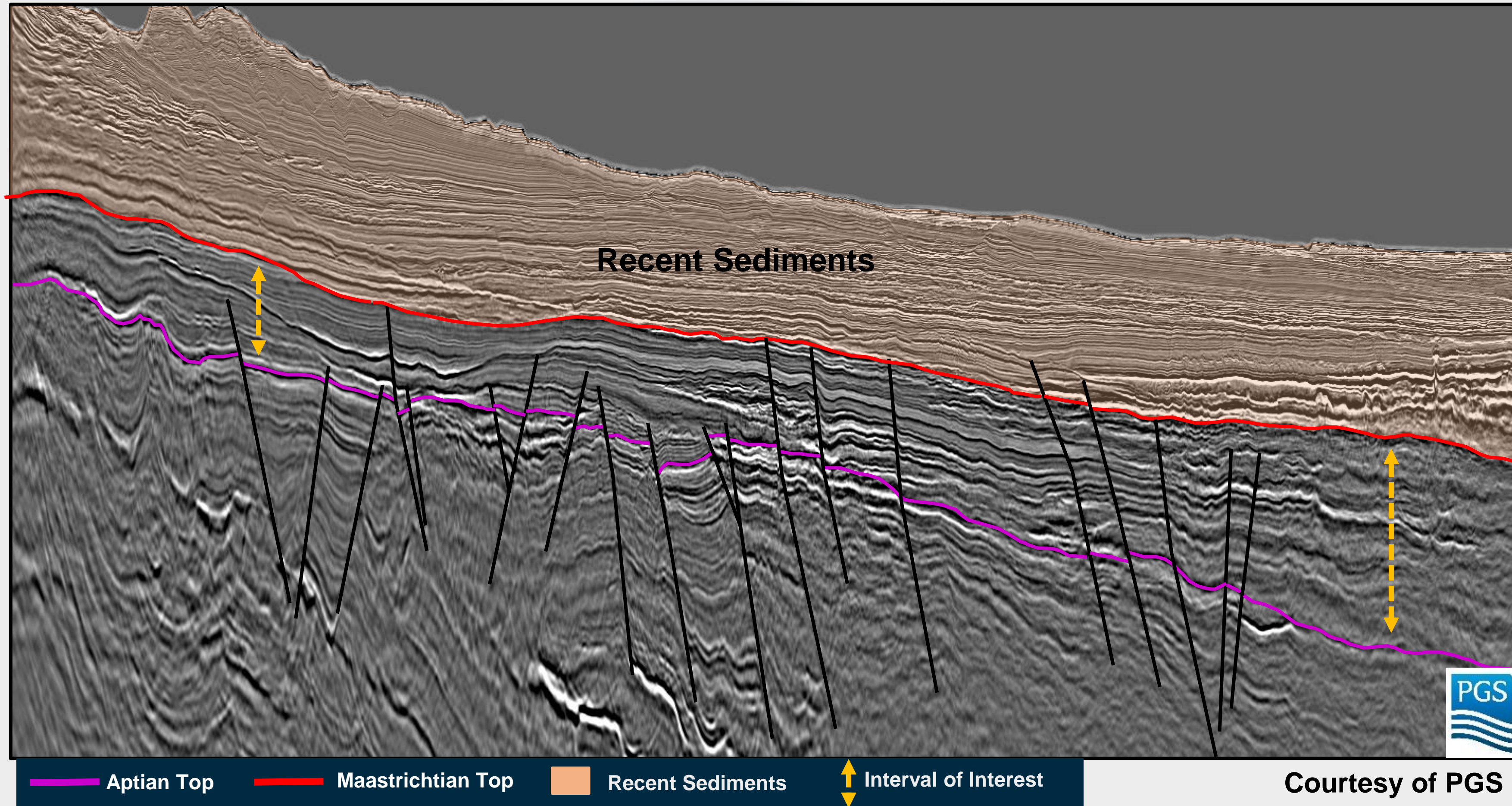



**18<sup>th</sup> International Congress  
of the Brazilian Geophysical  
Society & Expogef**  
RIO DE JANEIRO 16-19 OCTOBER 2023

# Seismic Interpretation: Strike Section

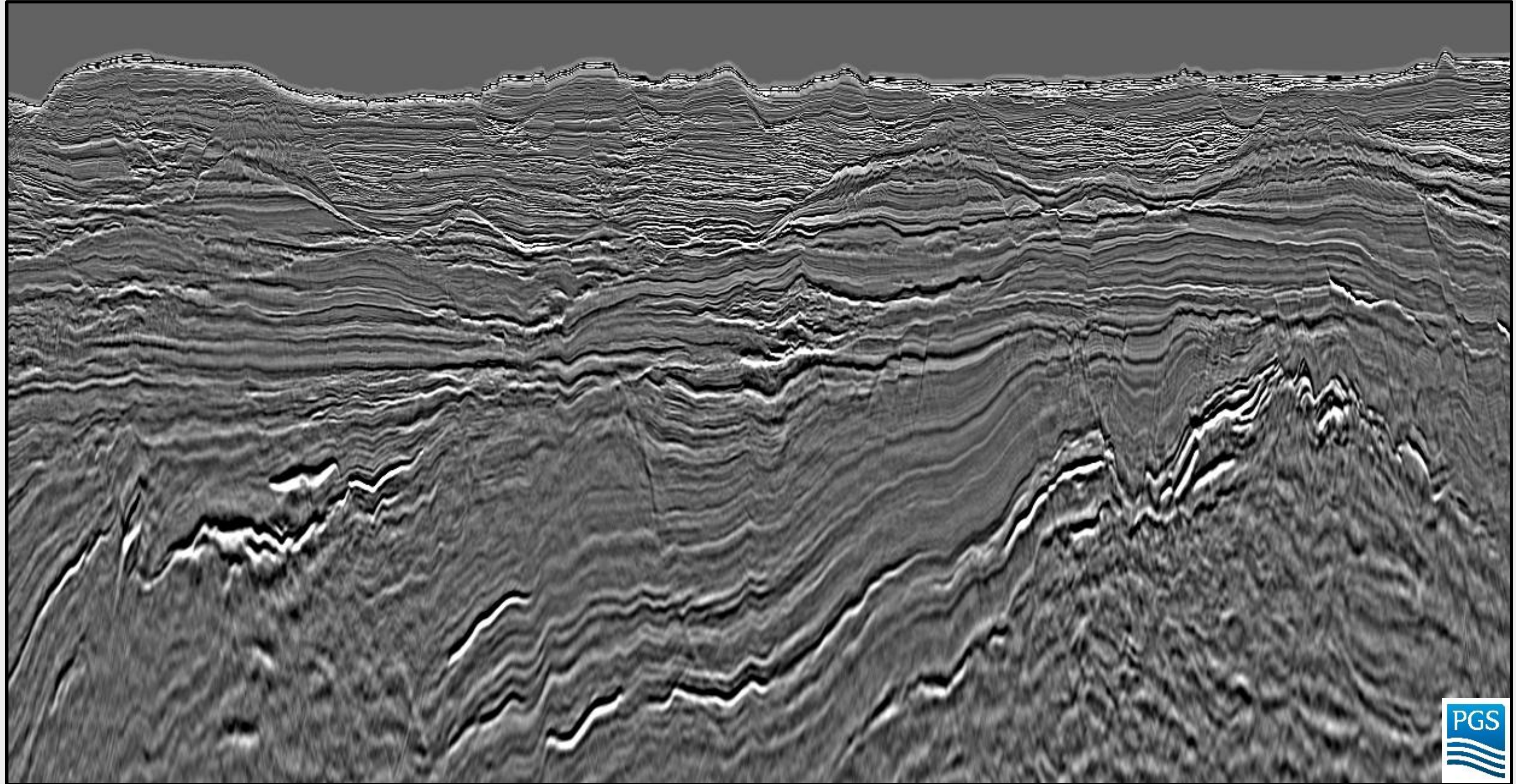

Courtesy of PGS





18<sup>th</sup> International Congress  
of the **Brazilian Geophysical  
Society & Expogef**  
RIO DE JANEIRO 16-19 OCTOBER 2023

# Seismic Interpretation: Strike Section

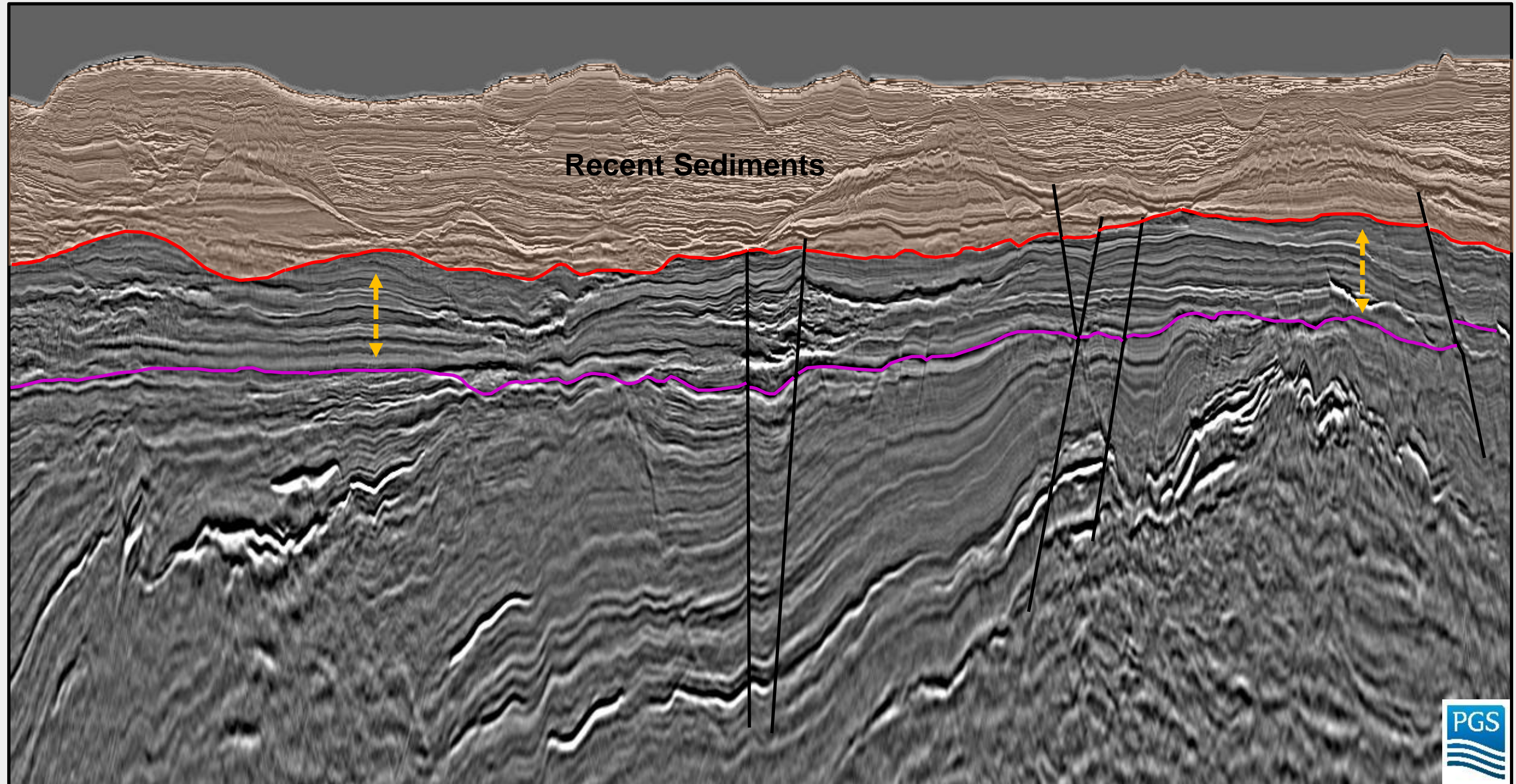

— Aptian Top    — Maastrichtian Top    Recent Sediments    ↑ Interval of Interest

Courtesy of PGS







Minimum Amplitude Attribute: [Maximum Negative Value in **ALBIAN** ↔ **MAASTR. INTERVAL**]

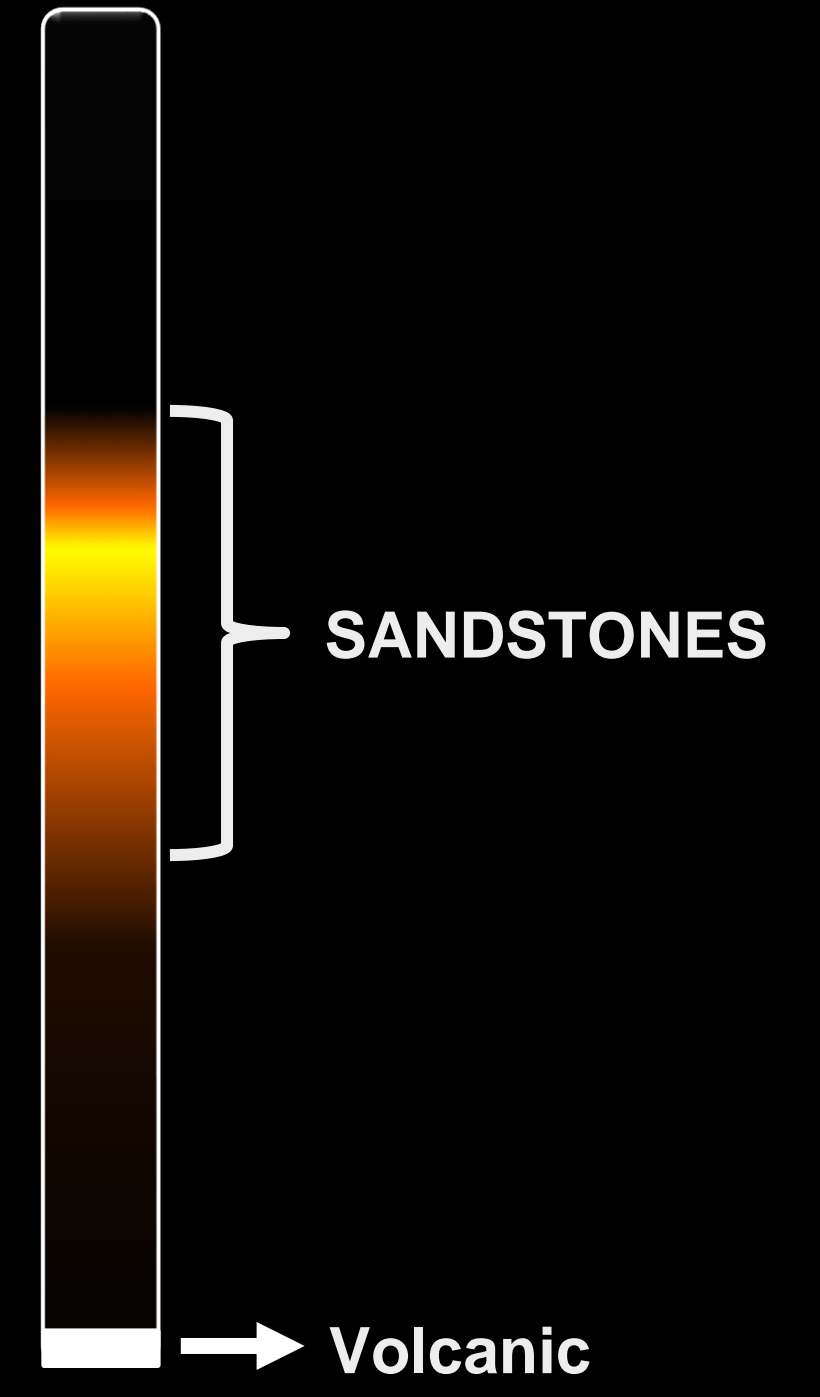
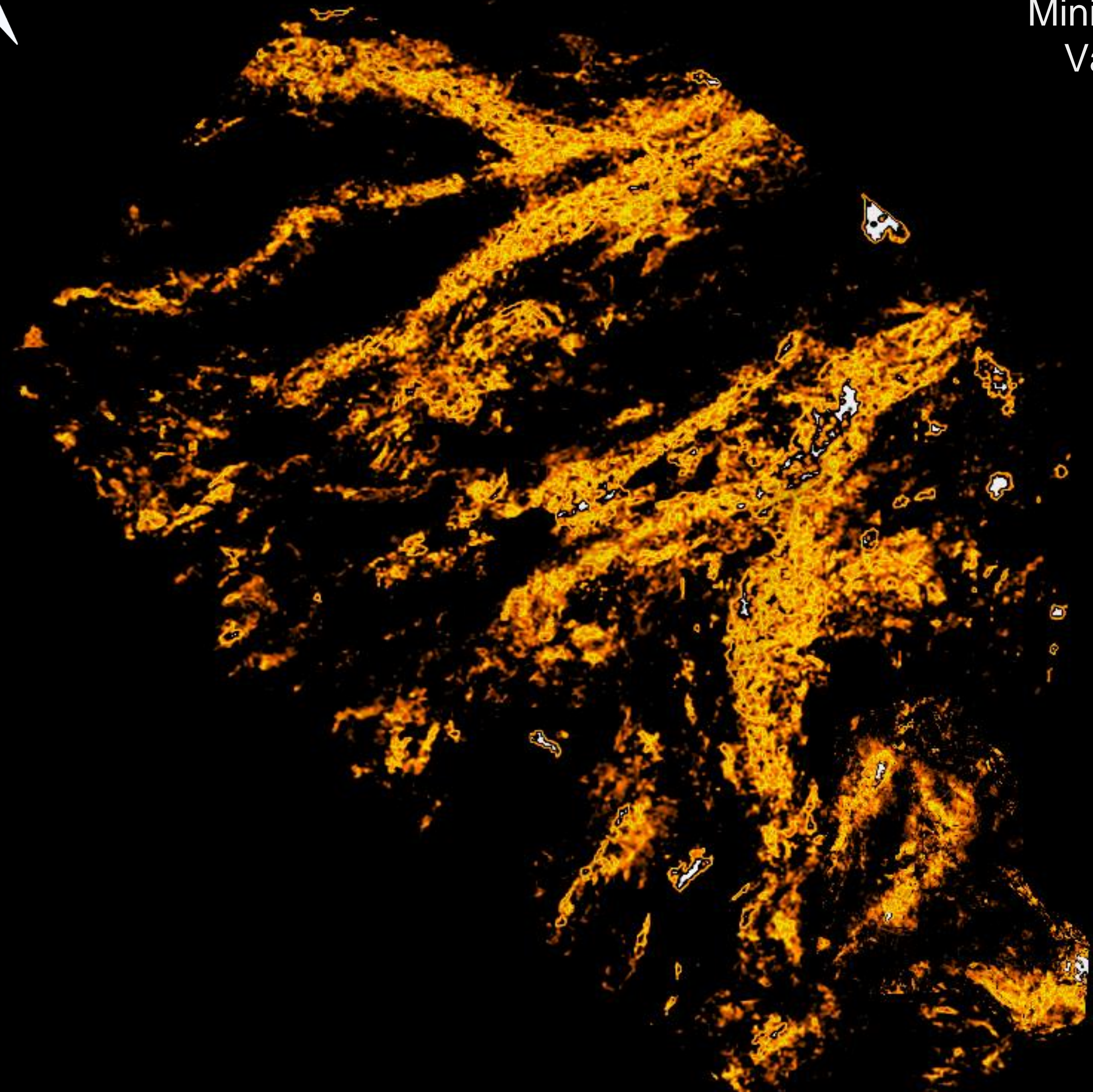



Minimum Amplitude Attribute: [Maximum Negative Value in ALBIAN ↔ MAASTR. INTERVAL]

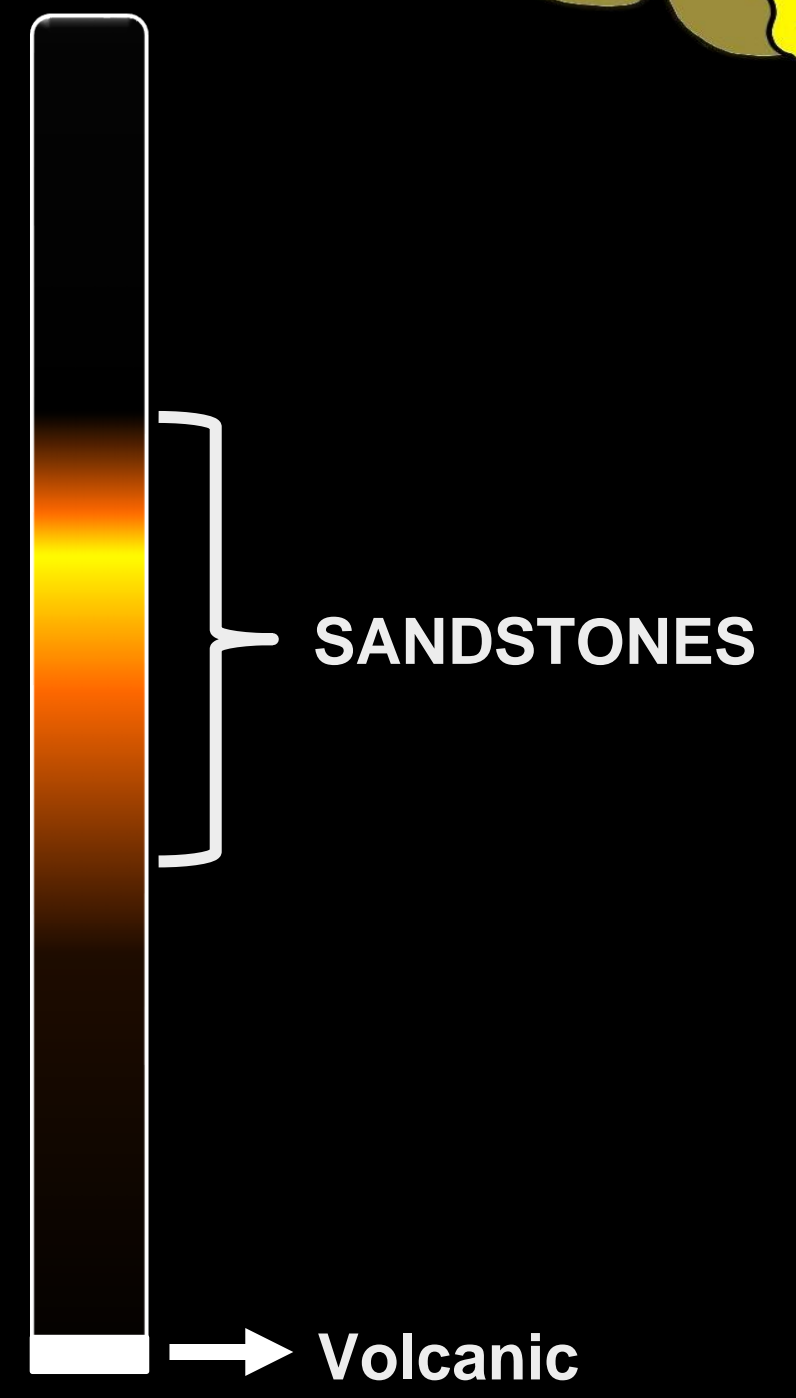
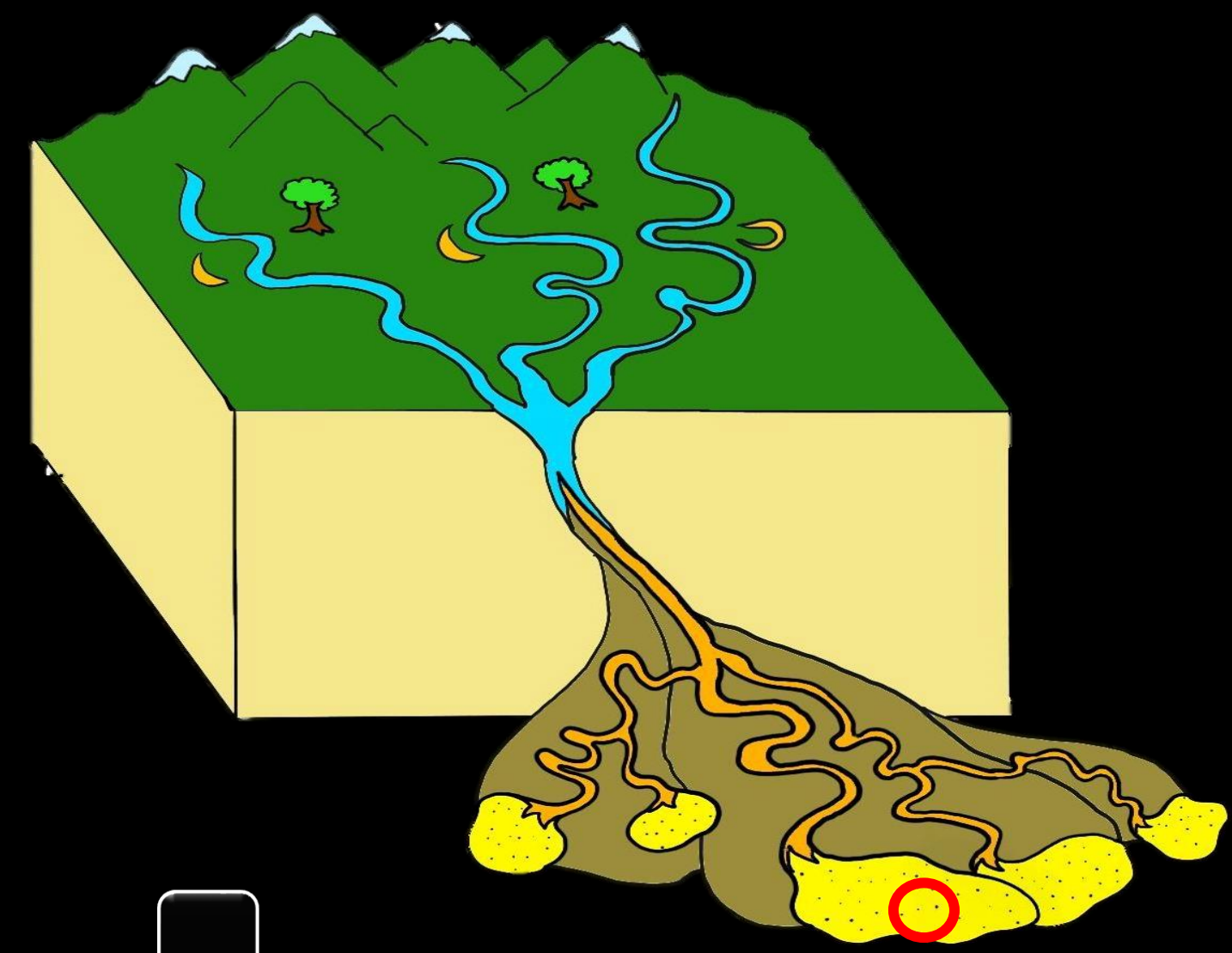
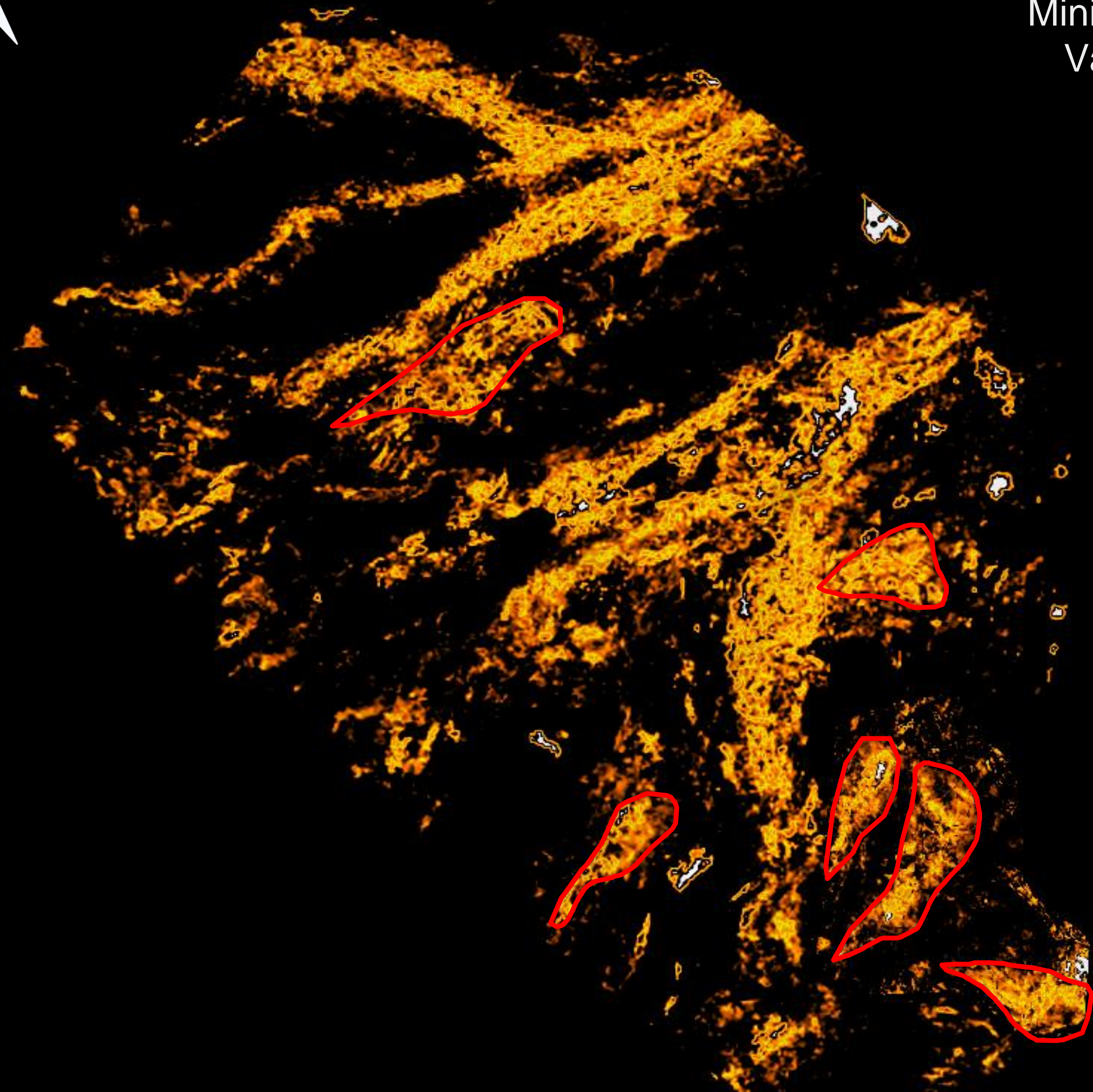



Minimum Amplitude Attribute: [Maximum Negative Value in **ALBIAN** ↔ **MAASTR. INTERVAL**]

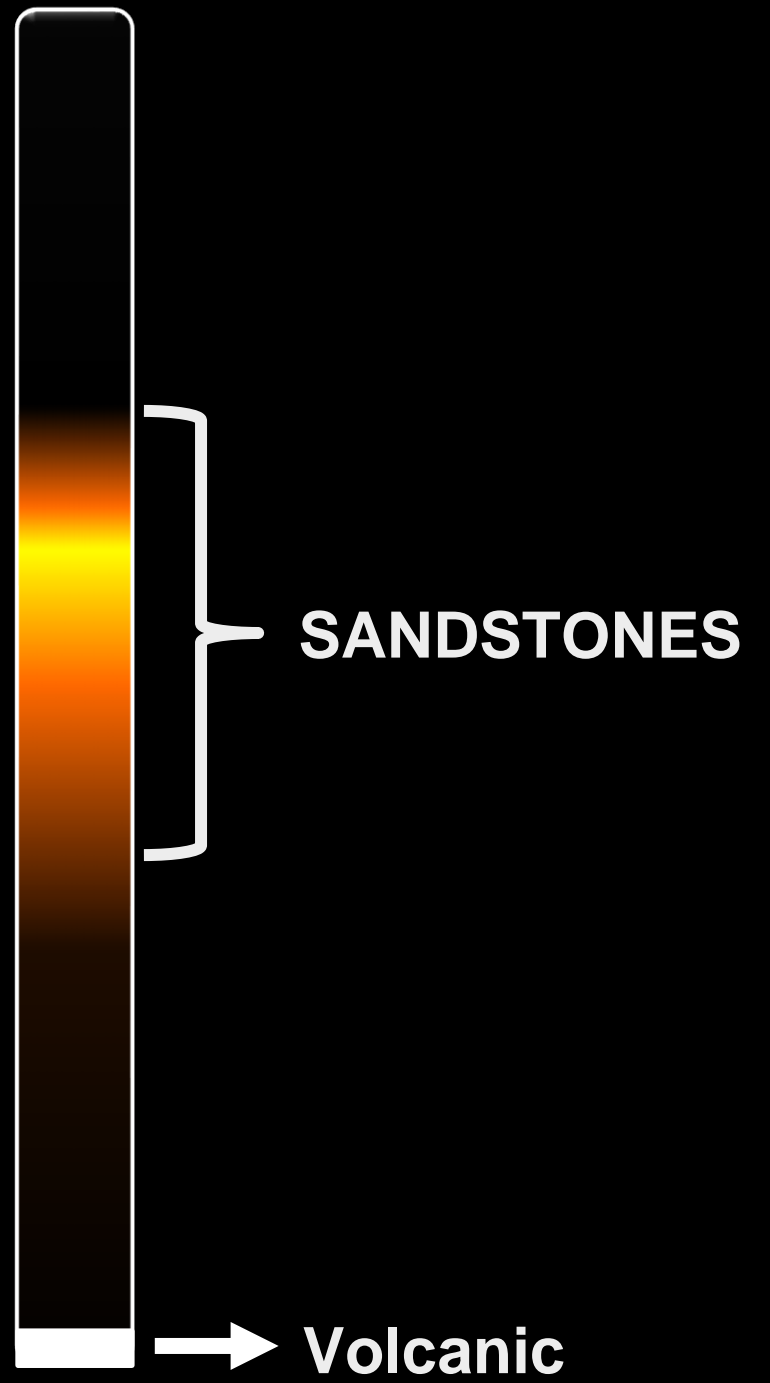
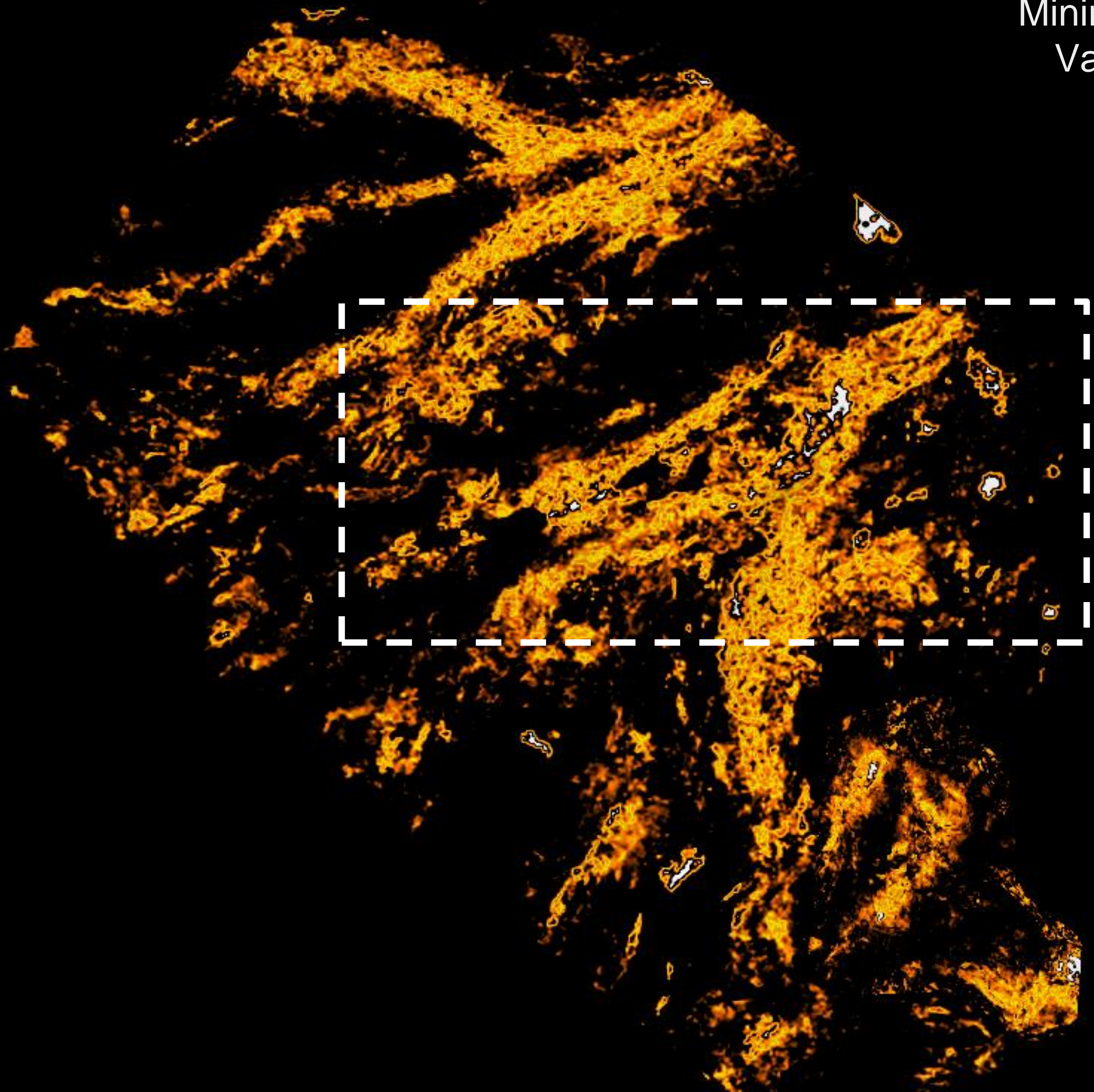

# Spectral Decomposition Attribute (RGB): Channels and Lobes Visualization

Z+60

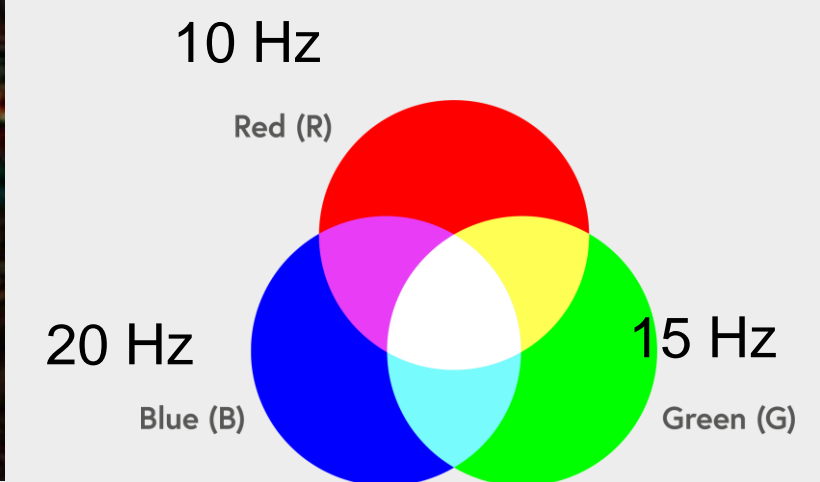
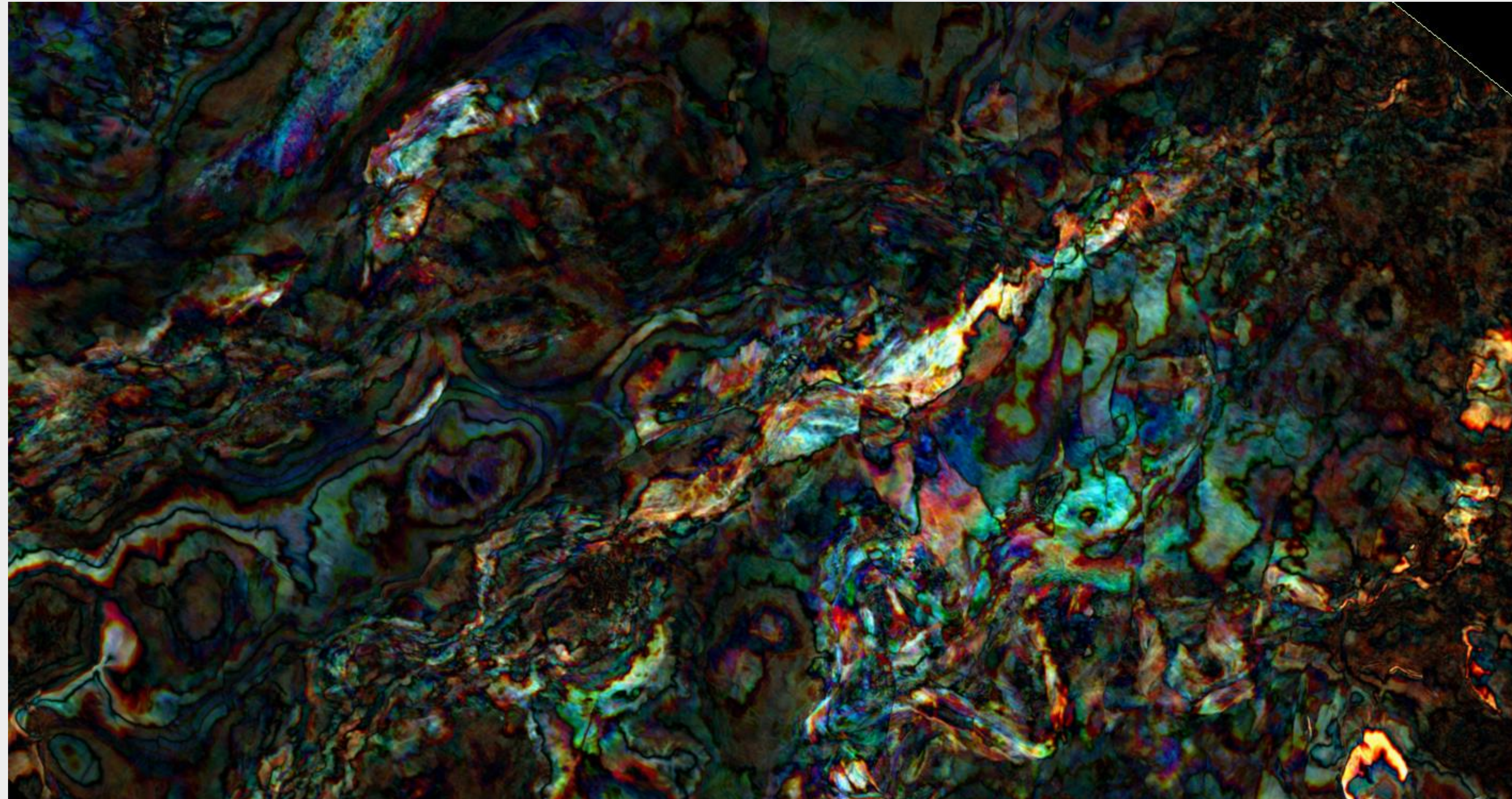

*Depth = Z*



18<sup>th</sup> International Congress  
of the **Brazilian Geophysical  
Society & Expogef**  
RIO DE JANEIRO 16-19 OCTOBER 2023

# Spectral Decomposition Attribute (RGB): Channels and Lobes Visualization

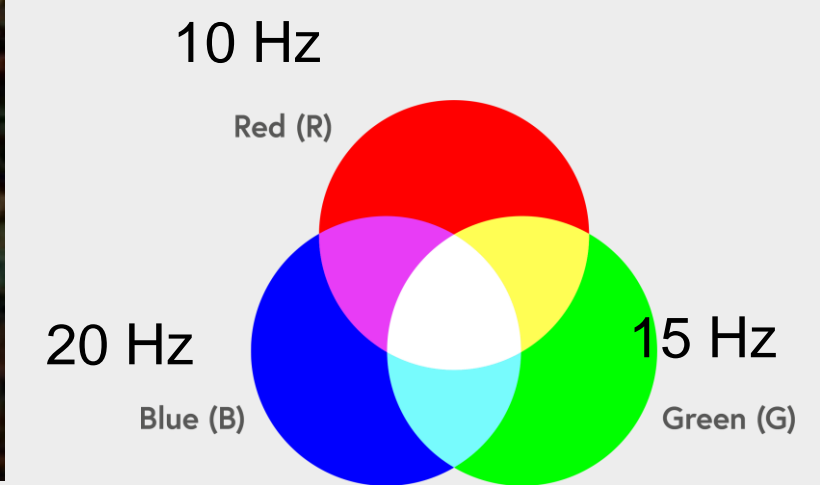
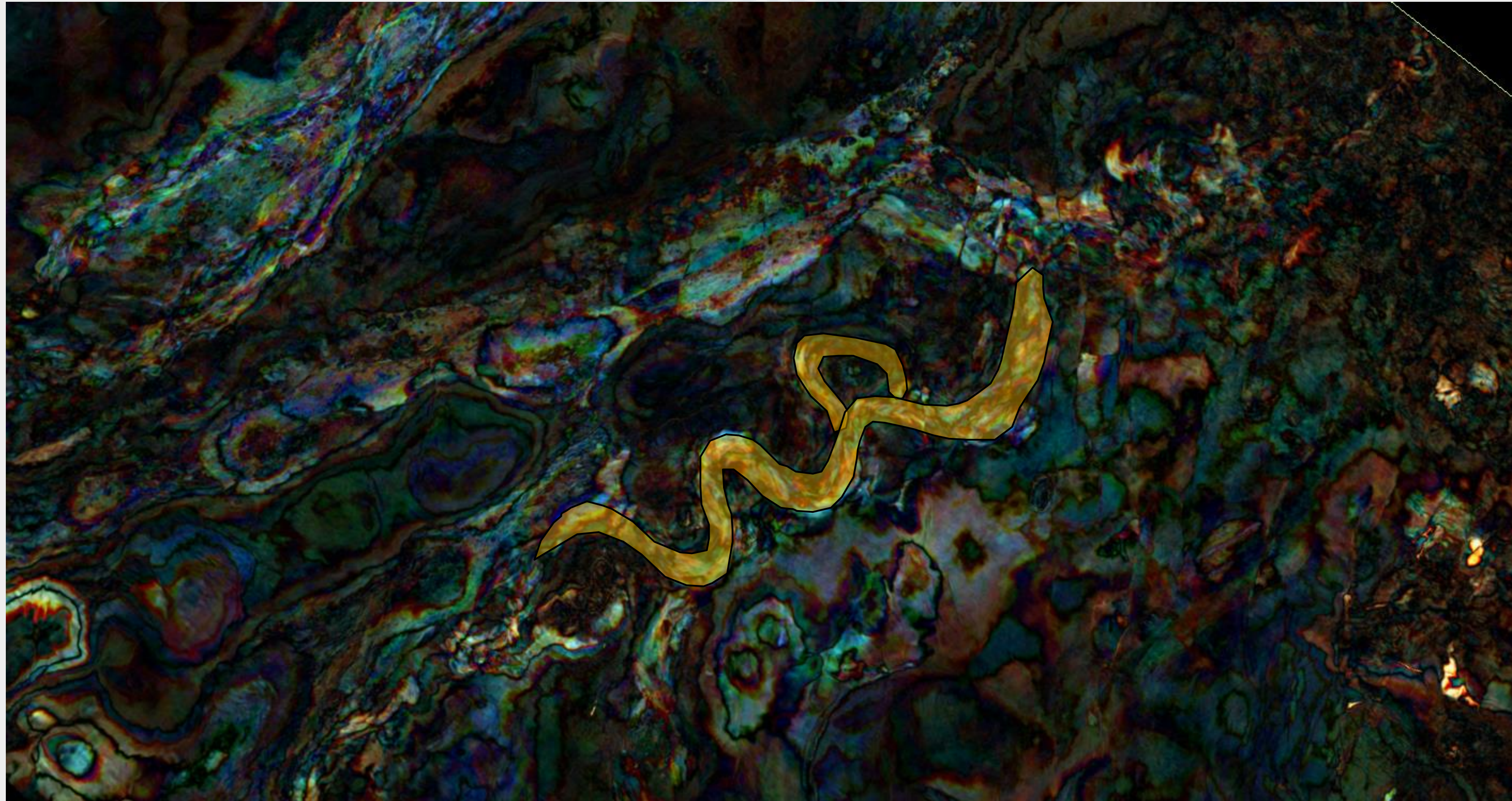

$$Depth = Z - 240(m)$$





18<sup>th</sup> International Congress  
of the **Brazilian Geophysical  
Society & Expogef**  
RIO DE JANEIRO 16-19 OCTOBER 2023

# Spectral Decomposition Attribute (RGB): Channels and Lobes Visualization

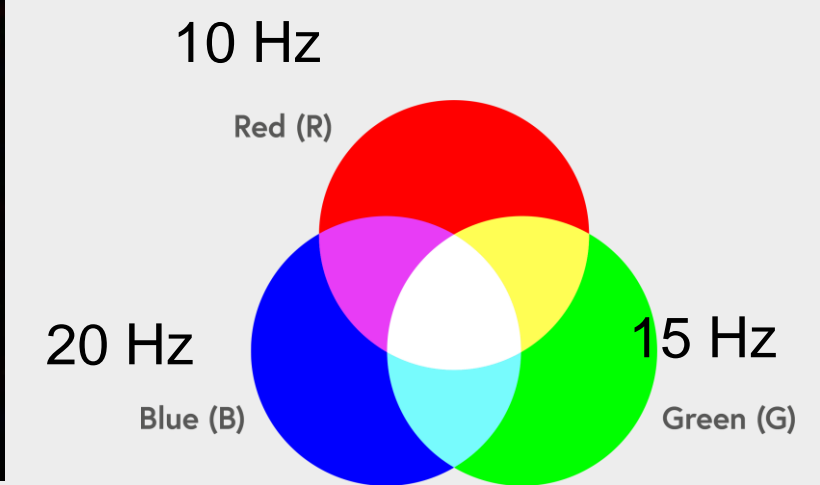
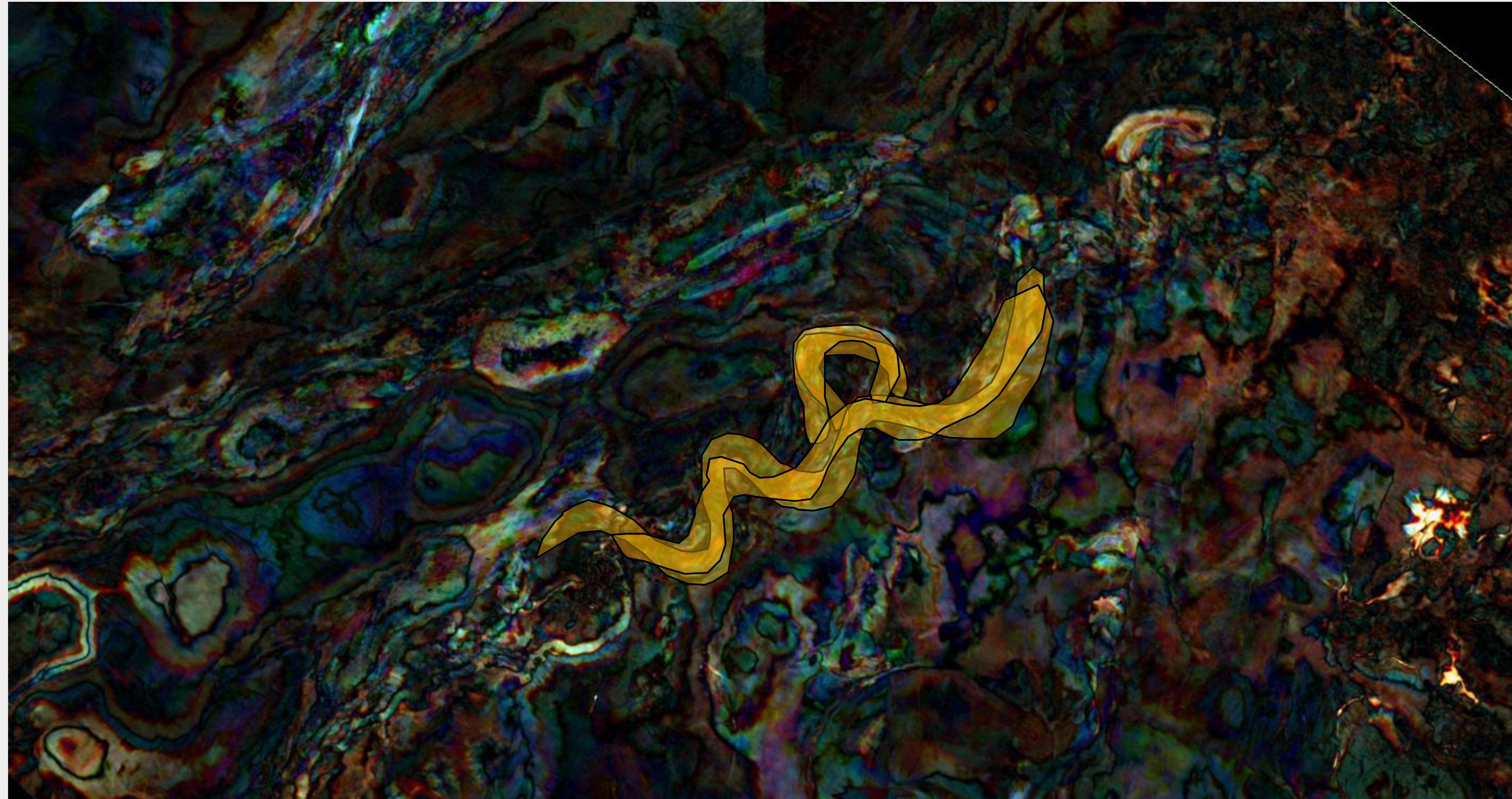

$$Depth = Z - 180(m)$$





18<sup>th</sup> International Congress  
of the **Brazilian Geophysical  
Society & Expogef**  
RIO DE JANEIRO 16-19 OCTOBER 2023

# Spectral Decomposition Attribute (RGB): Channels and Lobes Visualization

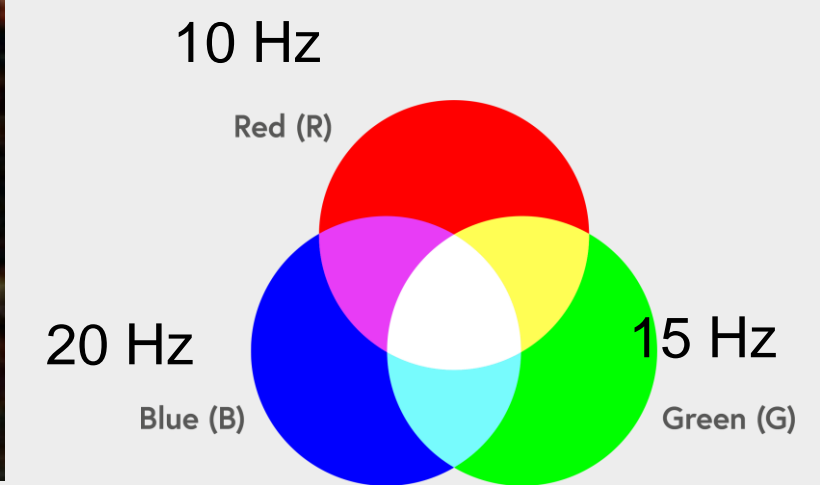
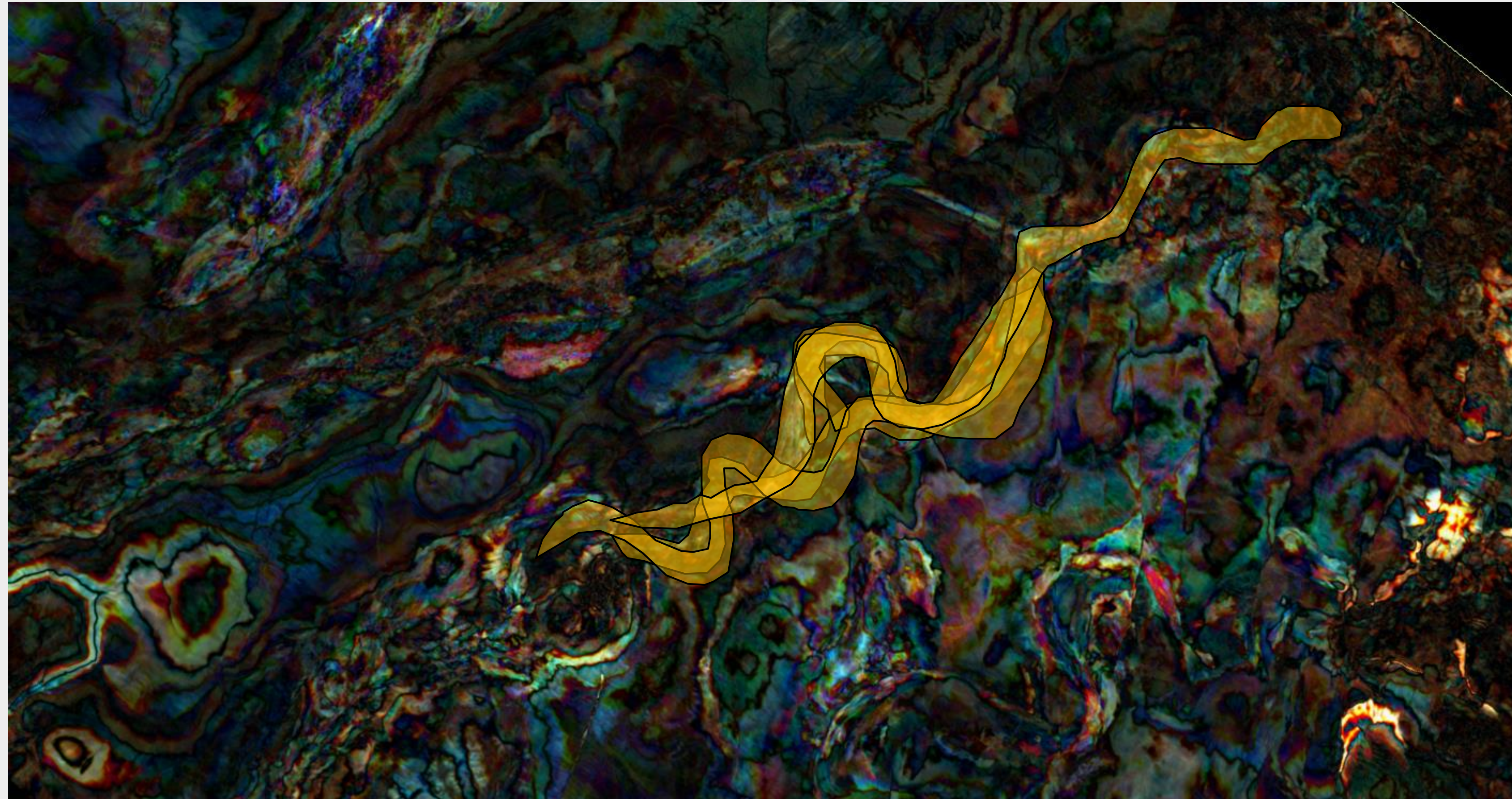

$$Depth = Z - 120(m)$$





18<sup>th</sup> International Congress  
of the **Brazilian Geophysical  
Society & Expogef**  
RIO DE JANEIRO 16-19 OCTOBER 2023

# Spectral Decomposition Attribute (RGB): Channels and Lobes Visualization

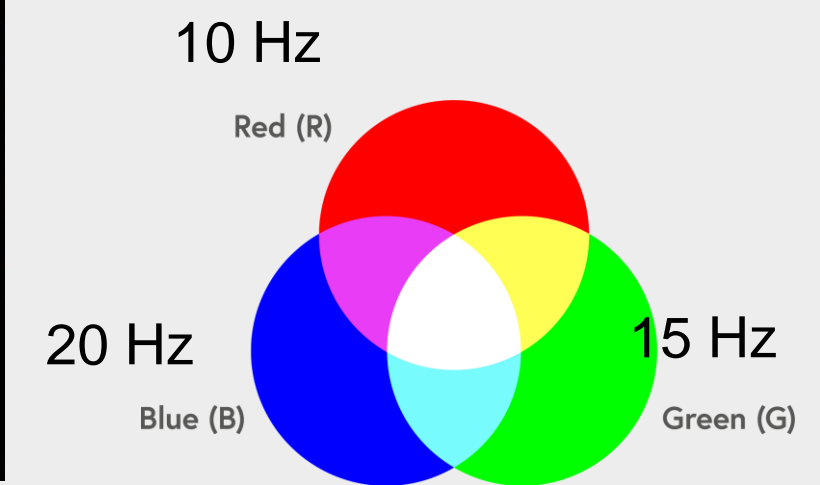
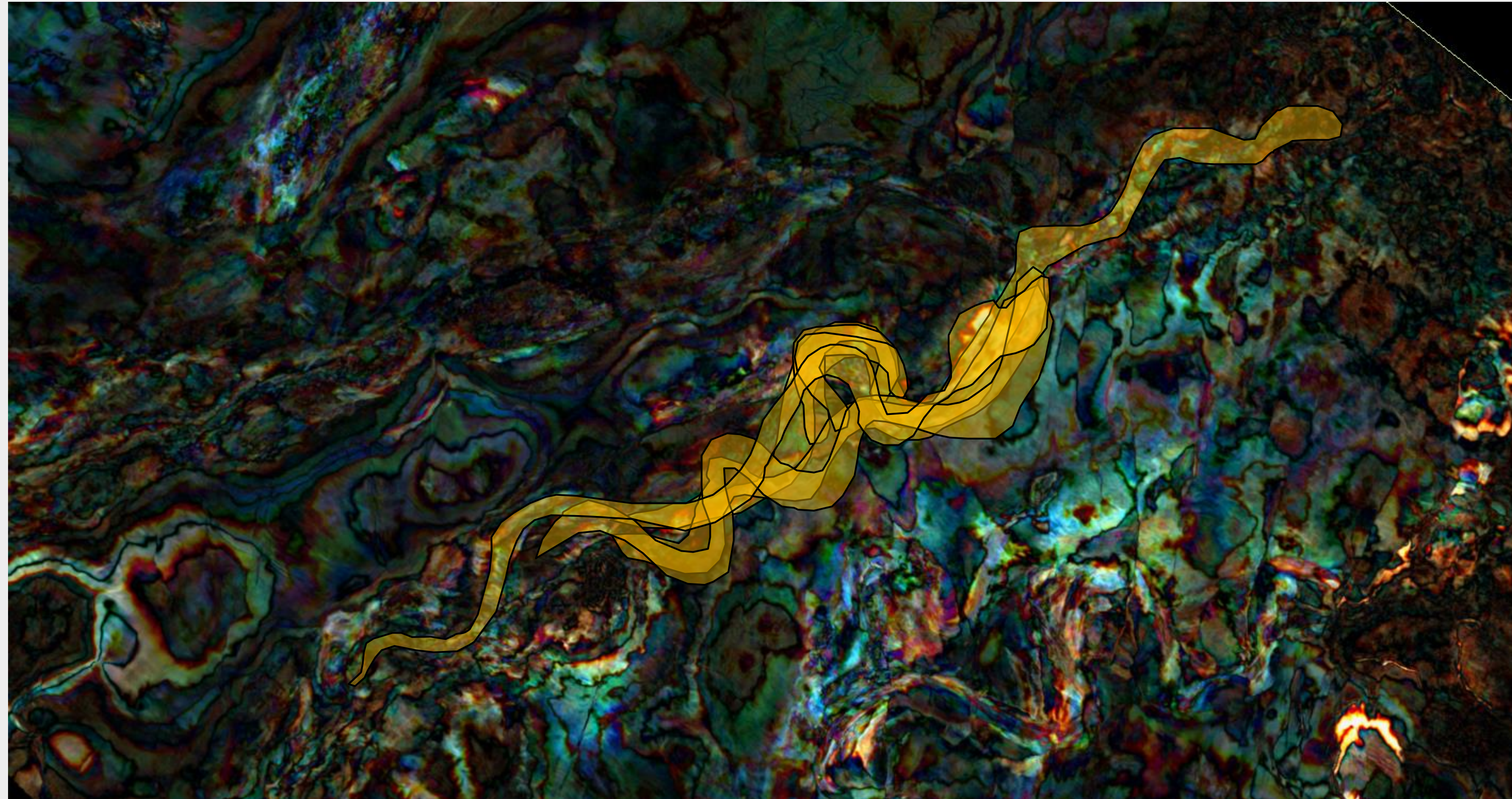

$$Depth = Z - 60(m)$$







18<sup>th</sup> International Congress  
of the **Brazilian Geophysical  
Society & Expogef**  
RIO DE JANEIRO 16-19 OCTOBER 2023

# Spectral Decomposition Attribute (RGB): Channels and Lobes Visualization

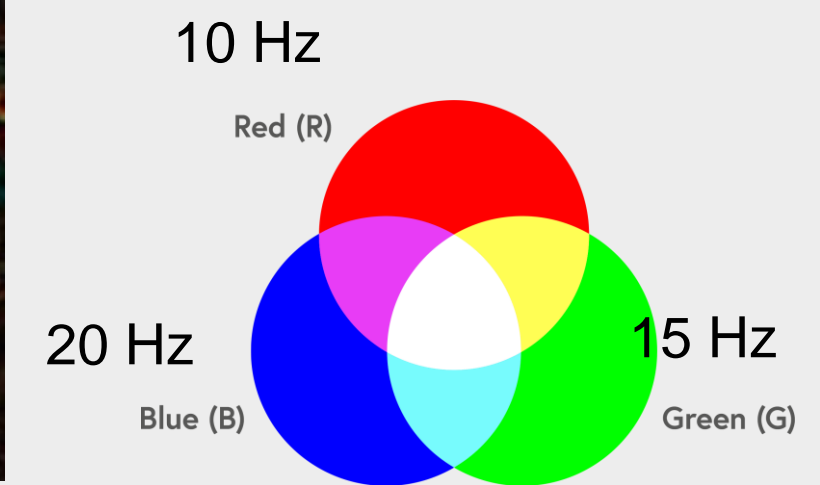
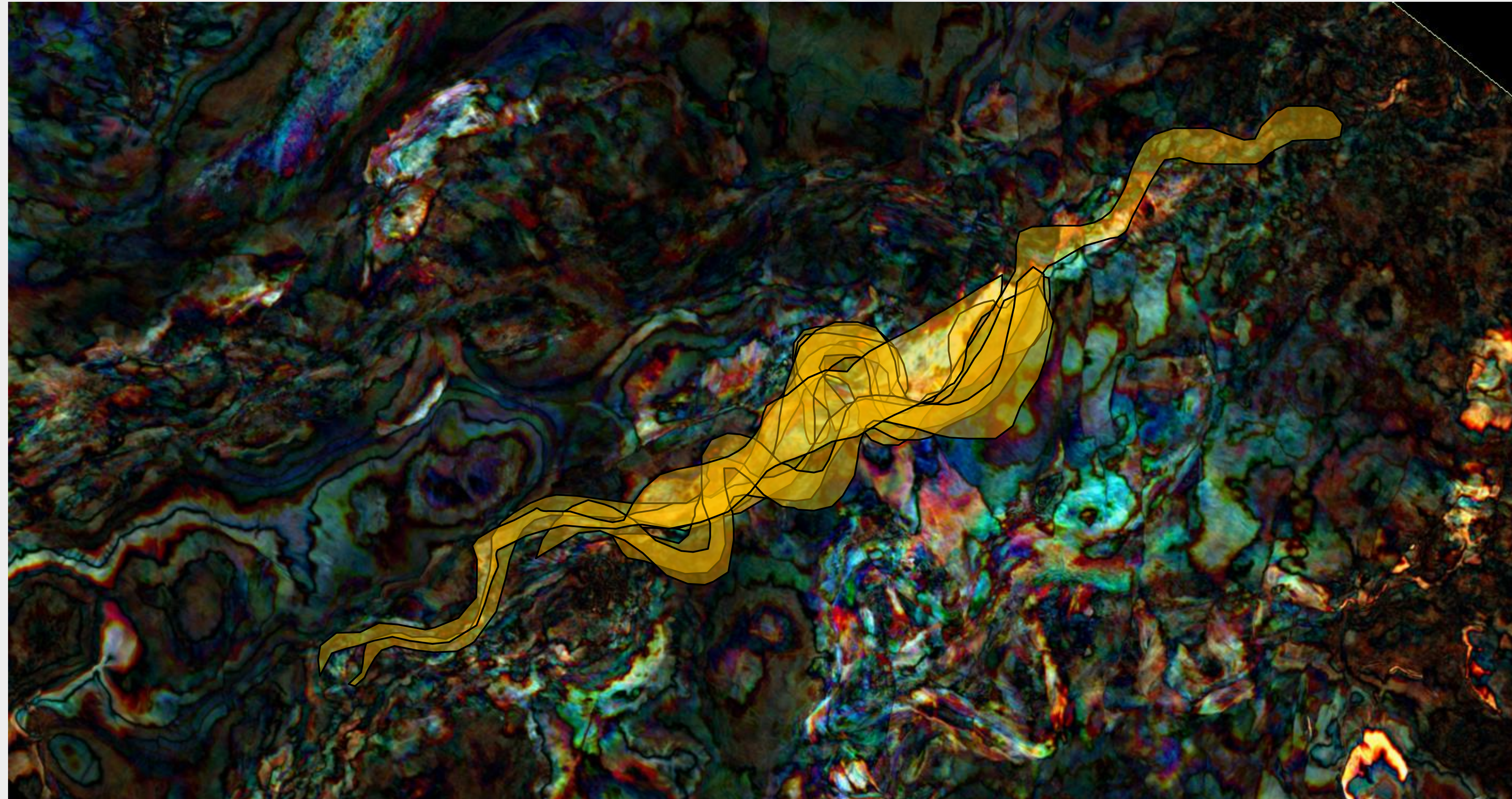

*Depth = Z*





18<sup>th</sup> International Congress  
of the **Brazilian Geophysical  
Society & Expogef**  
RIO DE JANEIRO 16-19 OCTOBER 2023

# Spectral Decomposition Attribute (RGB): Channels and Lobes Visualization

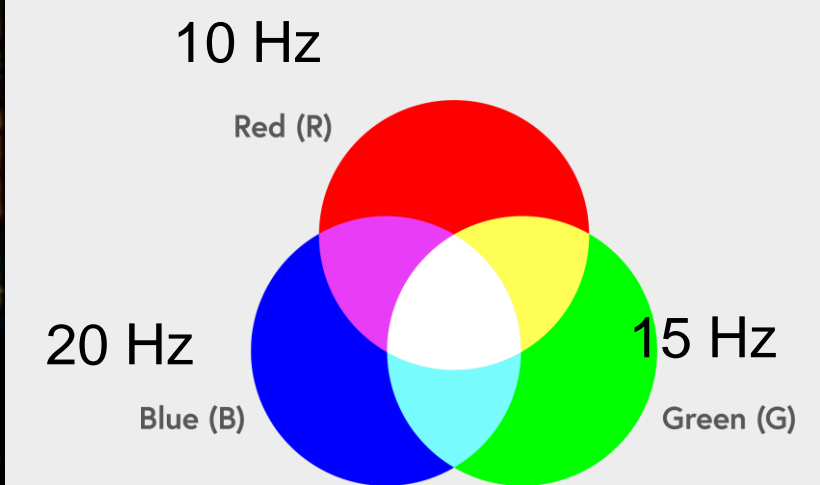
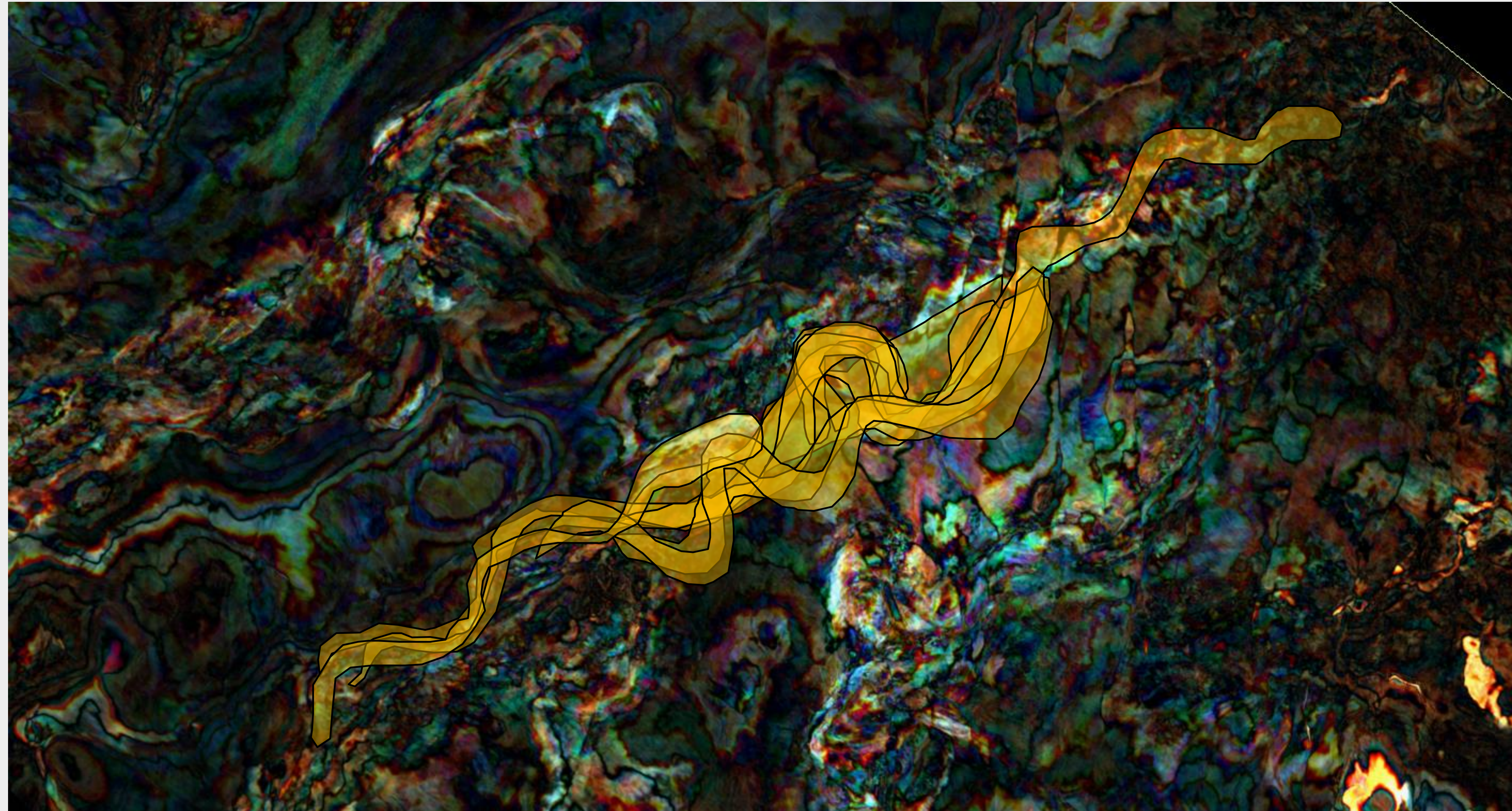

$$Depth = Z + 60 (m)$$





18<sup>th</sup> International Congress  
of the **Brazilian Geophysical  
Society & Expogef**  
RIO DE JANEIRO 16-19 OCTOBER 2023

# Stratigraphy of Upper Cretaceous Environment in Deep Waters

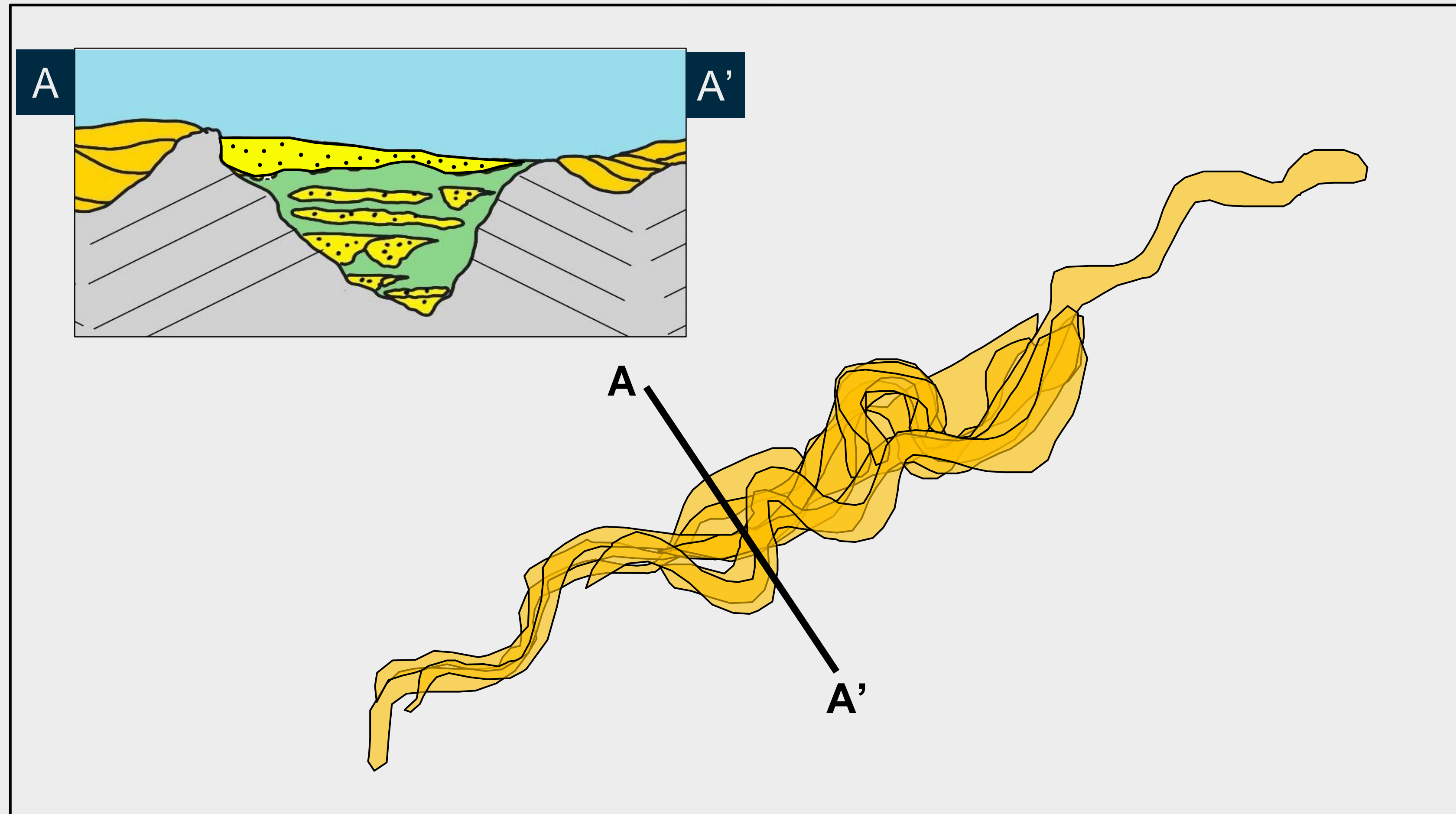

- INTRODUCTION
- TECTONO-STRATIGRAPHIC EVOLUTION
- SEISMIC INTERPRETATION – MAIN PLAY & PETROLEUM SYSTEM EVALUATION
- **FINAL REMARKS**

- Reservoir: Negative Anomaly Amplitudes and the Spectral Decomposition Attribute enriched possible geometries and increased the possibility of Reservoir existence in the range of interest.
- Seal and Traps: The spectral decomposition showed possible geometries related to channels and lobes and their various sequences interspersed with possibly thinner materials. The Minimum Amplitude attribute also differentiated sandy geological structures from the sedimentary matrix.
- Source Rock: The possible source rock of Aptian age was identified below the reservoir interval through seismic interpretation .
- Final considerations: The seismic attributes enriched the interpretations regarding the reservoir and the type of trap. However, future studies still need to be done in the region to understand even more about the Deepwater Basin Petroleum System.

**Thank you!  
Obrigado!**

---

*Special thanks: SBGF, all  
sponsors, ANP and PGS.*