

Monitoramento e Previsões de Chuva para a Bacia do Rio Paraíba do Sul

Chuva desde 01 de outubro

Precipitacao Acumulada (mm) A.S.
Periodo: 01/10/2022 a 11/09/2023

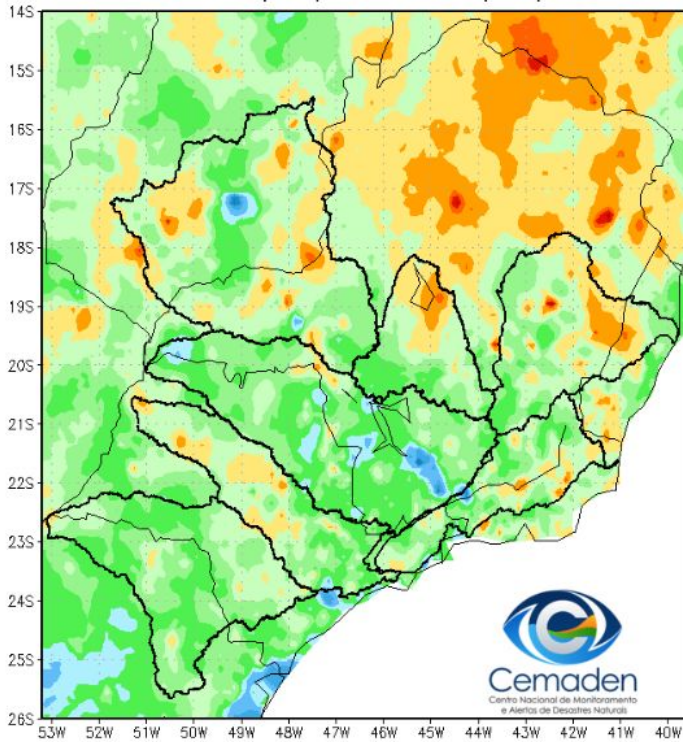

Anomalia de Precipitacao (mm) A.S.
Periodo: 01/10/2022 a 11/09/2023

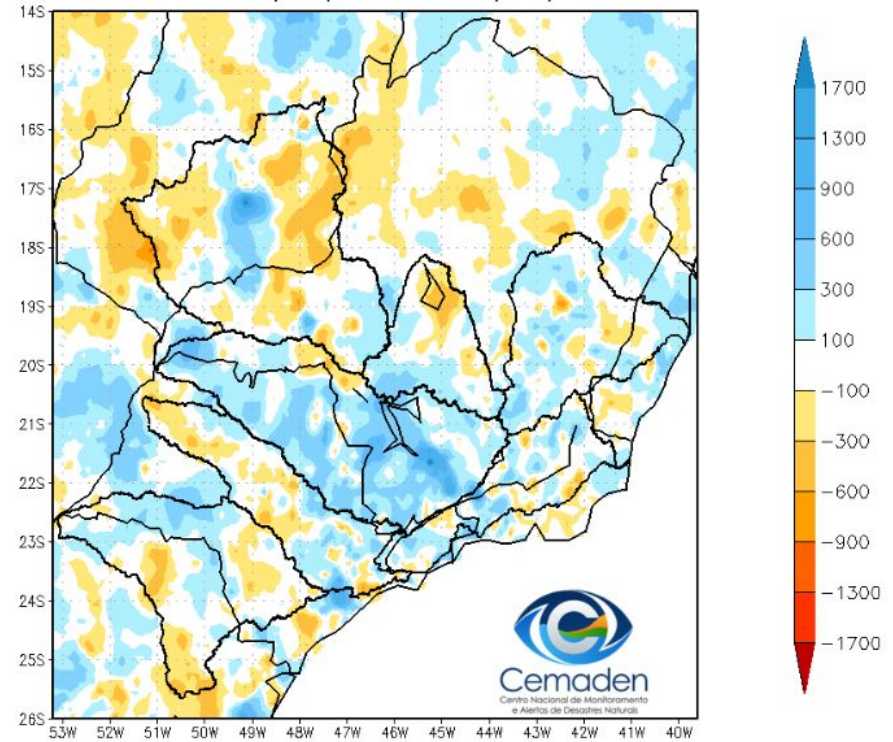

Chuva nos últimos 30 dias

Precipitacao Acumulada (mm) A.S.
Período: 12/08/2023 a 11/09/2023

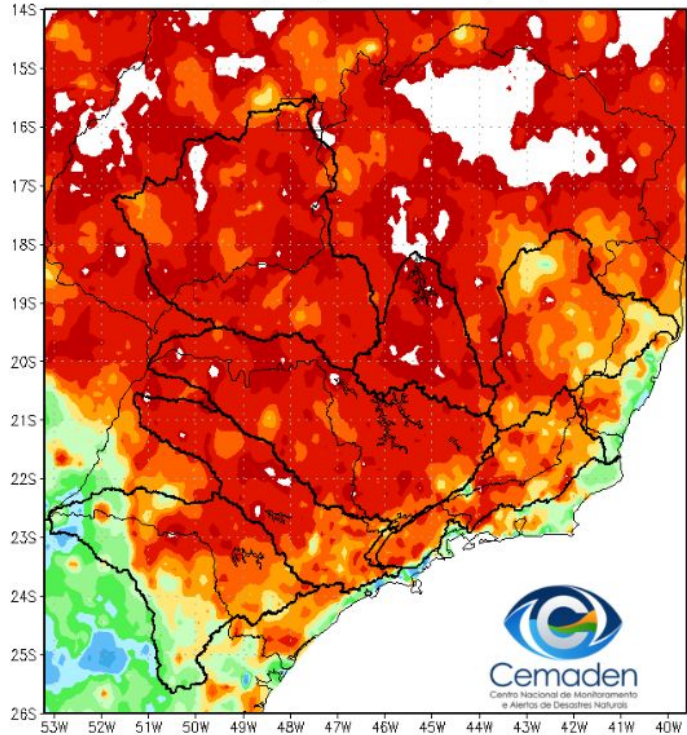

Anomalia de Precipitacao (mm) A.S.
Período: 12/08/2023 a 11/09/2023

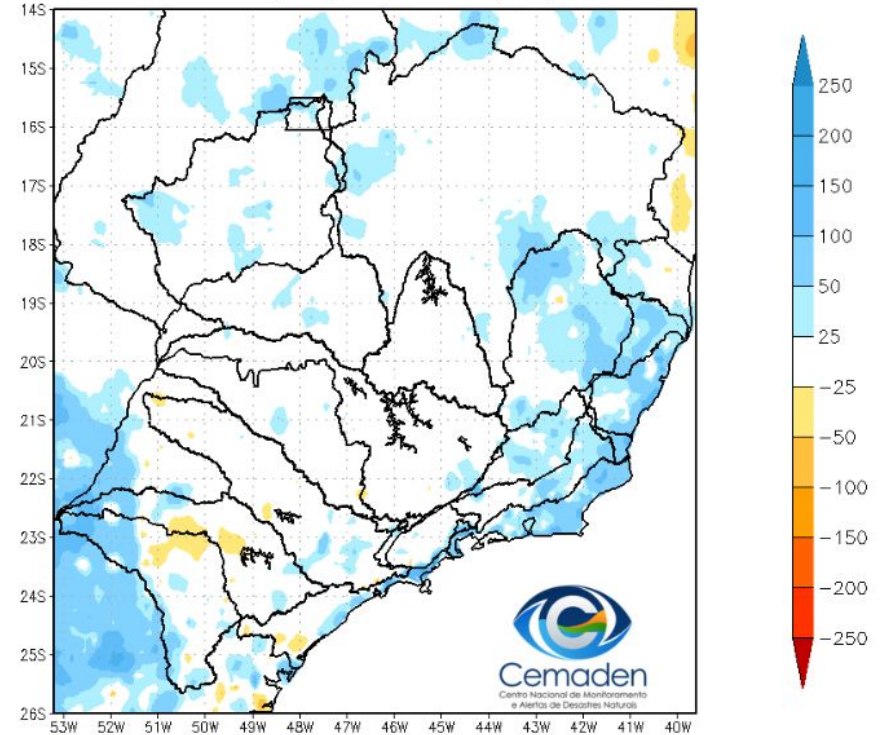

Chuva últimos 10 dias

Precipitacao Acumulada (mm) A.S.
Periodo: 01/09/2023 a 11/09/2023

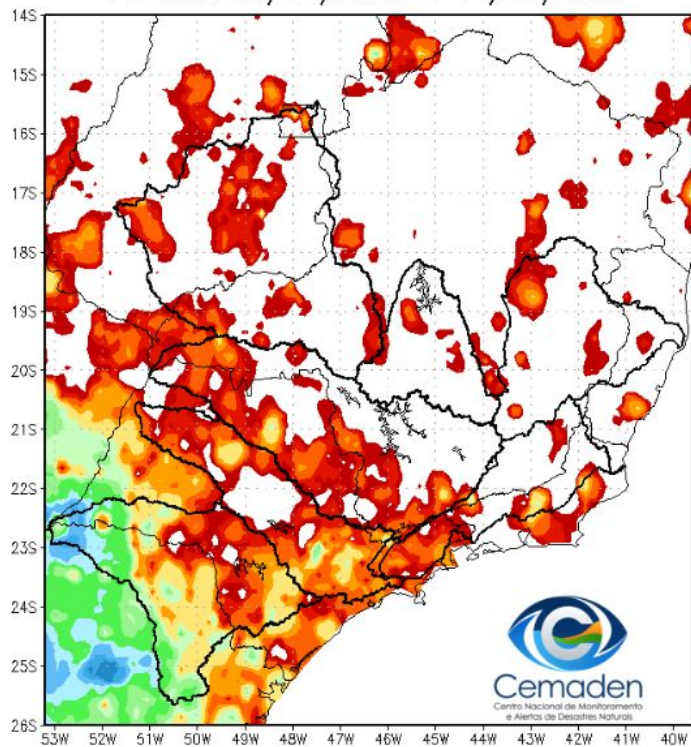

Anomalia de Precipitacao (mm) A.S.
Periodo: 01/09/2023 a 11/09/2023

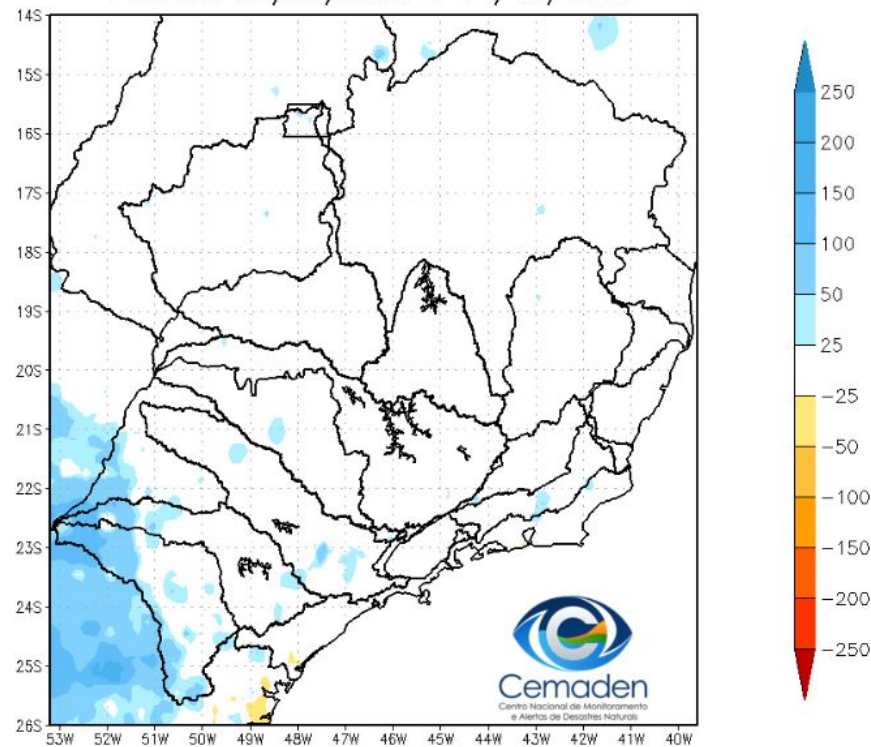

Situação meteorológica atual

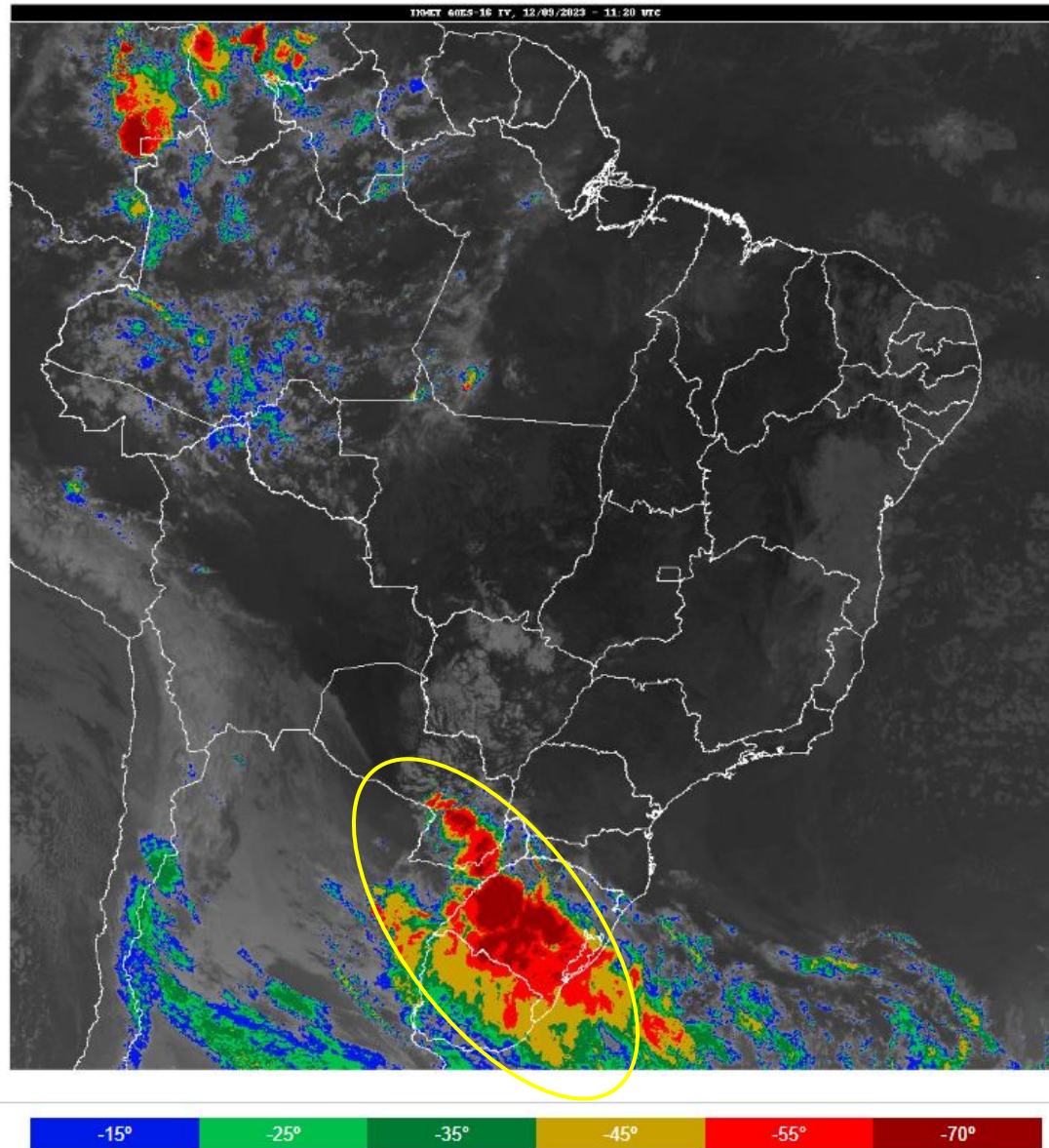

Previsão de chuva para os próximos 14 dias

GEFS_BC / Bacia do Rio Paraíba do Sul
Prec. acumulada com correcao de vies em 14 dias (mm)
Previsao das 00Z dia 12/09/2023

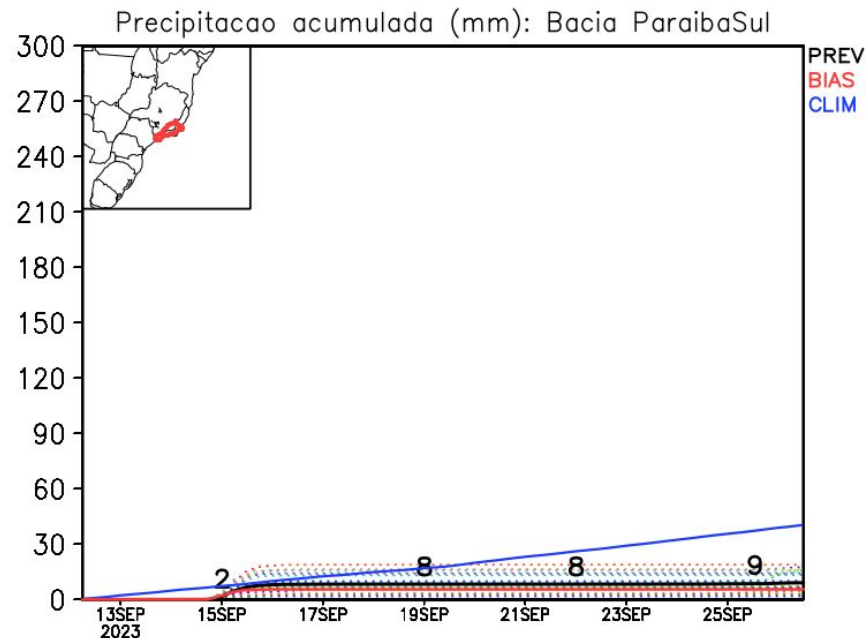
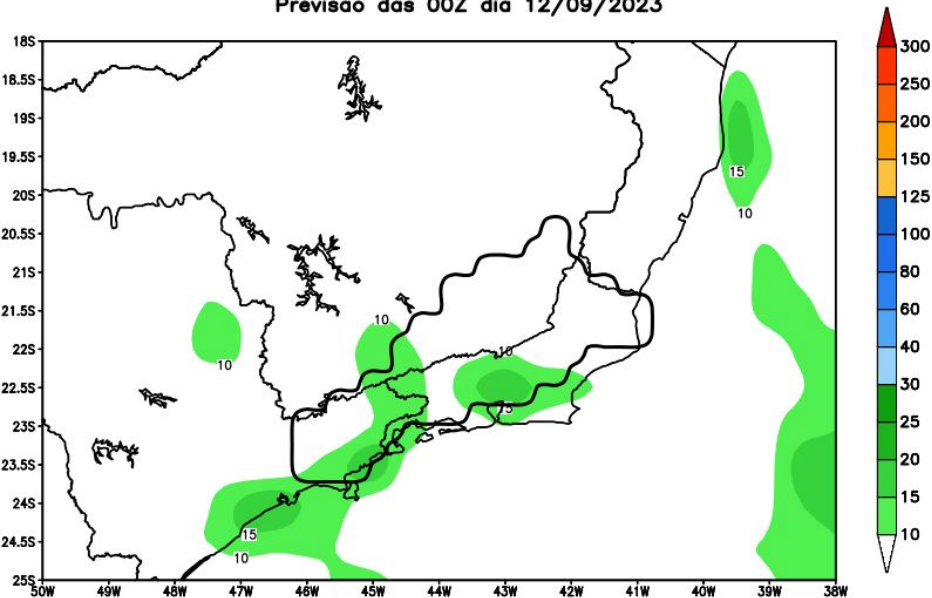

Impacto na Precipitação

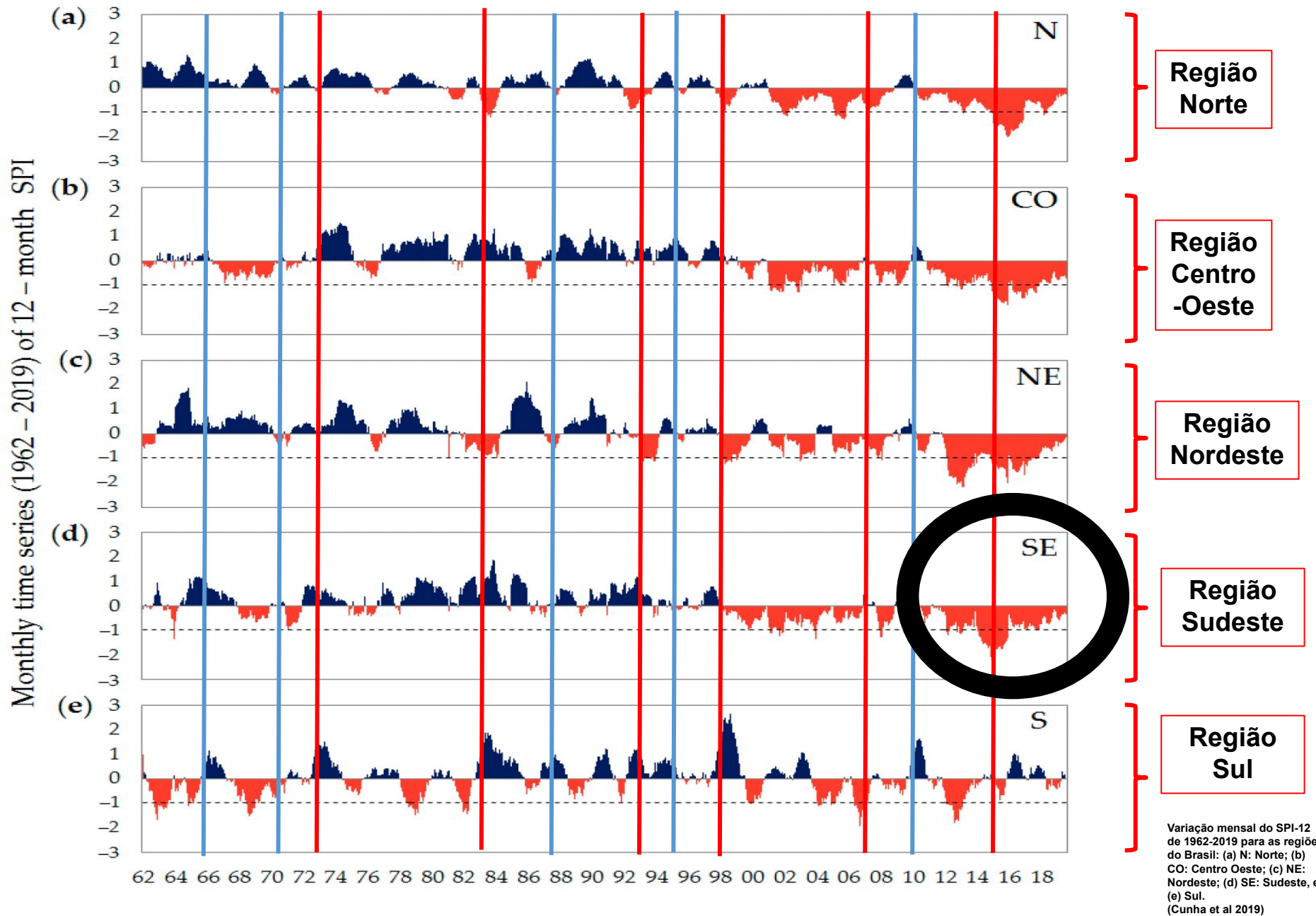

Tendência para a 2a Semana

GEFS / BRASIL
Precipitacao acumulada 2aSem (mm)
Previsao das 00Z dia 12/09/2023

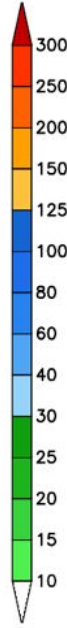
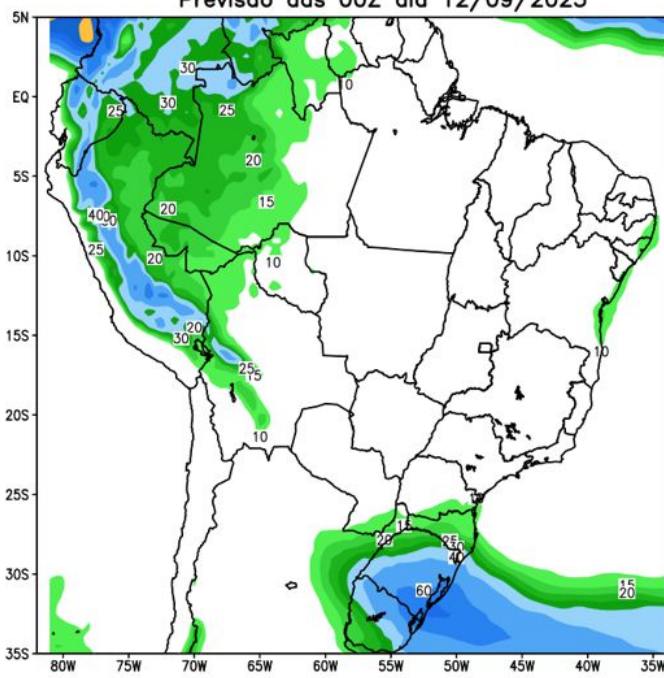

Anomalia de Precipitacao BR (mm)
Periodo: 2023092000 a 2023092600

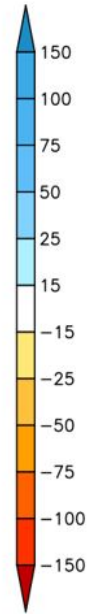
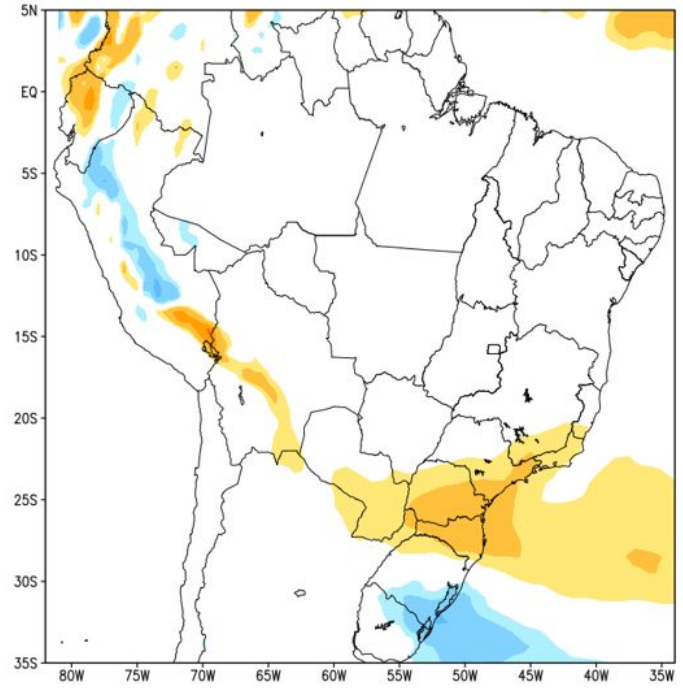

Tendência para as duas próximas semanas

GEFS / BRASIL
Precipitacao acumulada 14dias (mm)
Previsao das 00Z dia 12/09/2023

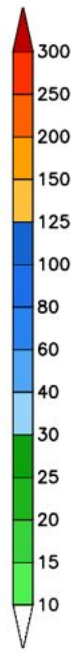
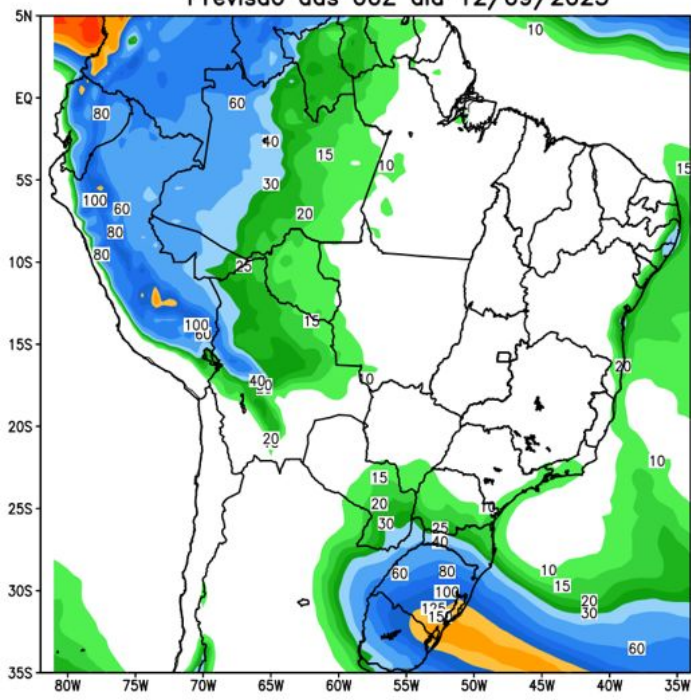

Anomalia de Precipitacao BR (mm)
Periodo: 2023091200 a 2023092600

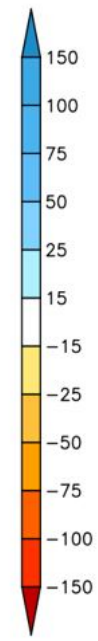
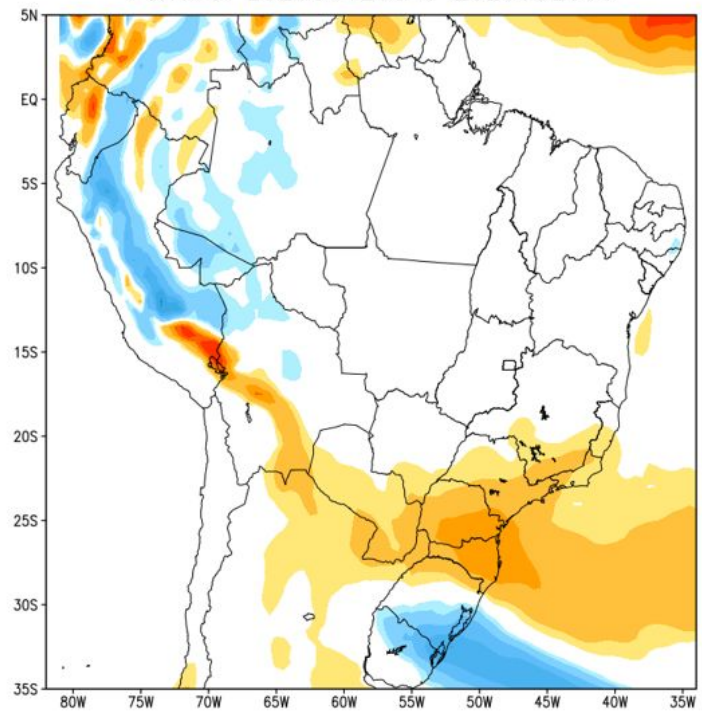

Fonte: GEFS/NOAA

Previsão de Temperatura

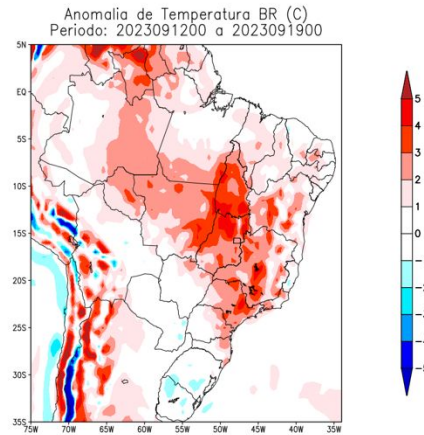

1ª Semana

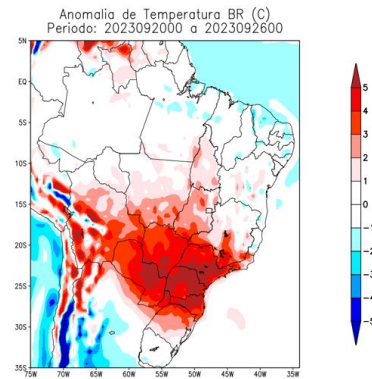

2ª Semana

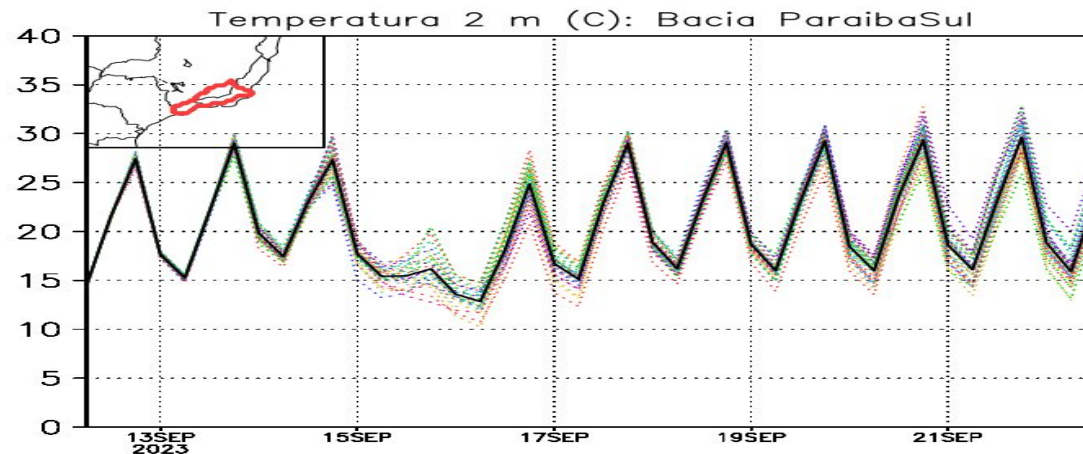

Tendência 3a e 4a semanas

CFSv2 Weeks 3 & 4 Precipitation
16 Member Ensemble Mean Forecast from 11Sep2023

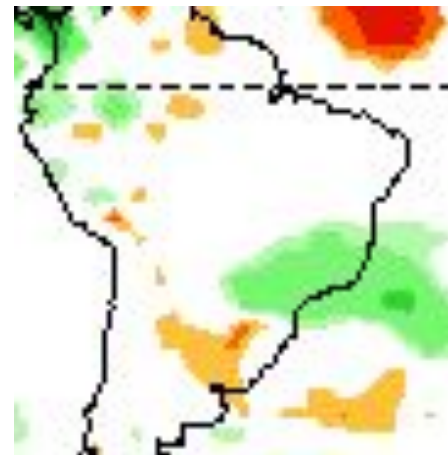
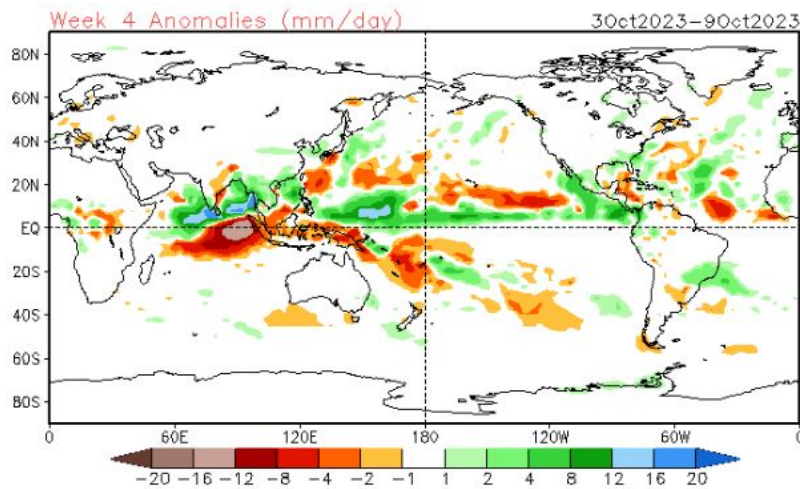
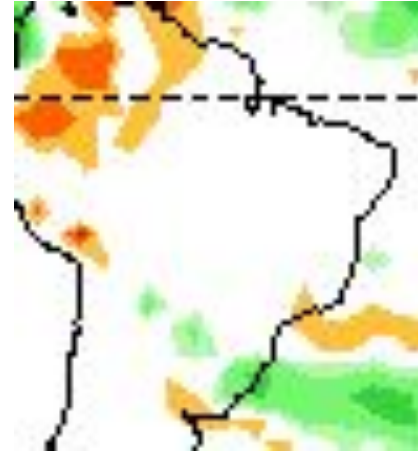
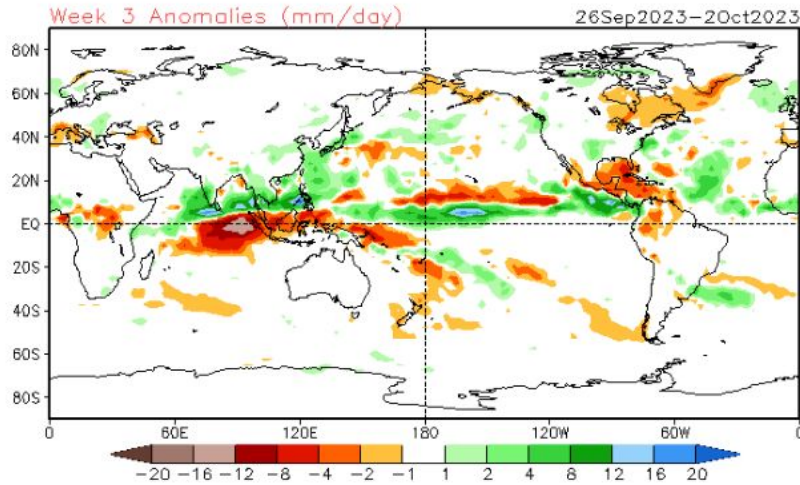

Tendência para 3ª e 4ª semanas

25/09-01/10

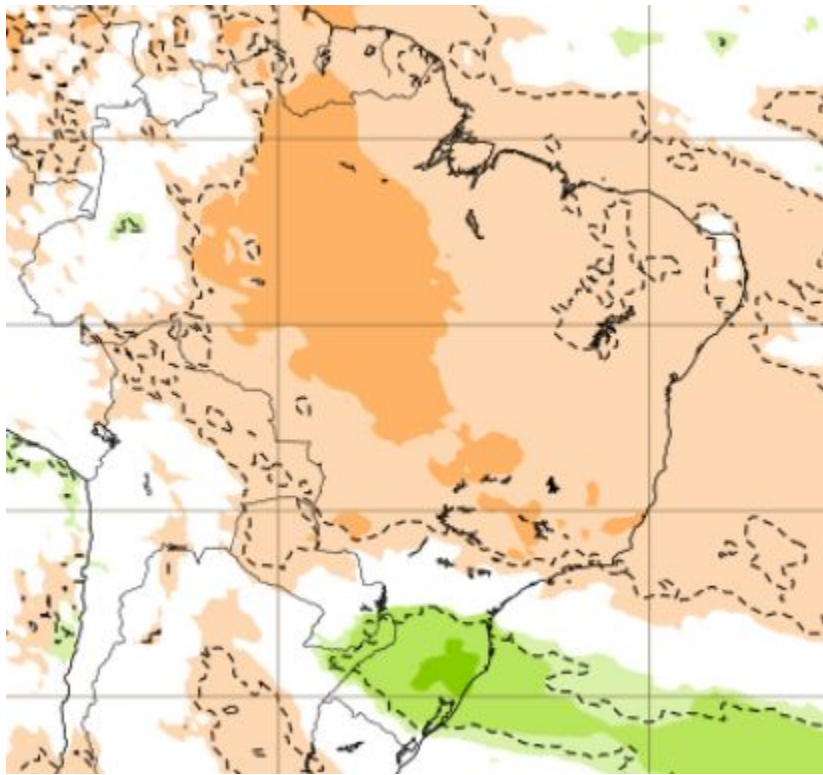

02-08/10

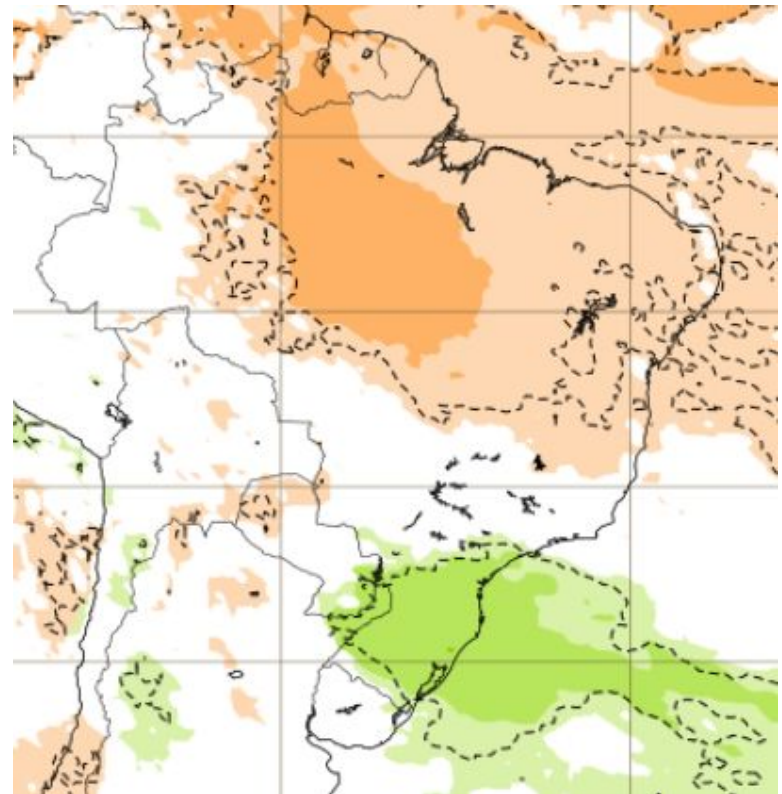

Status Atual: **El Niño**

NOAA Coral Reef Watch Daily 5km SST Anomalies (v3.1) 10 Sep 2023

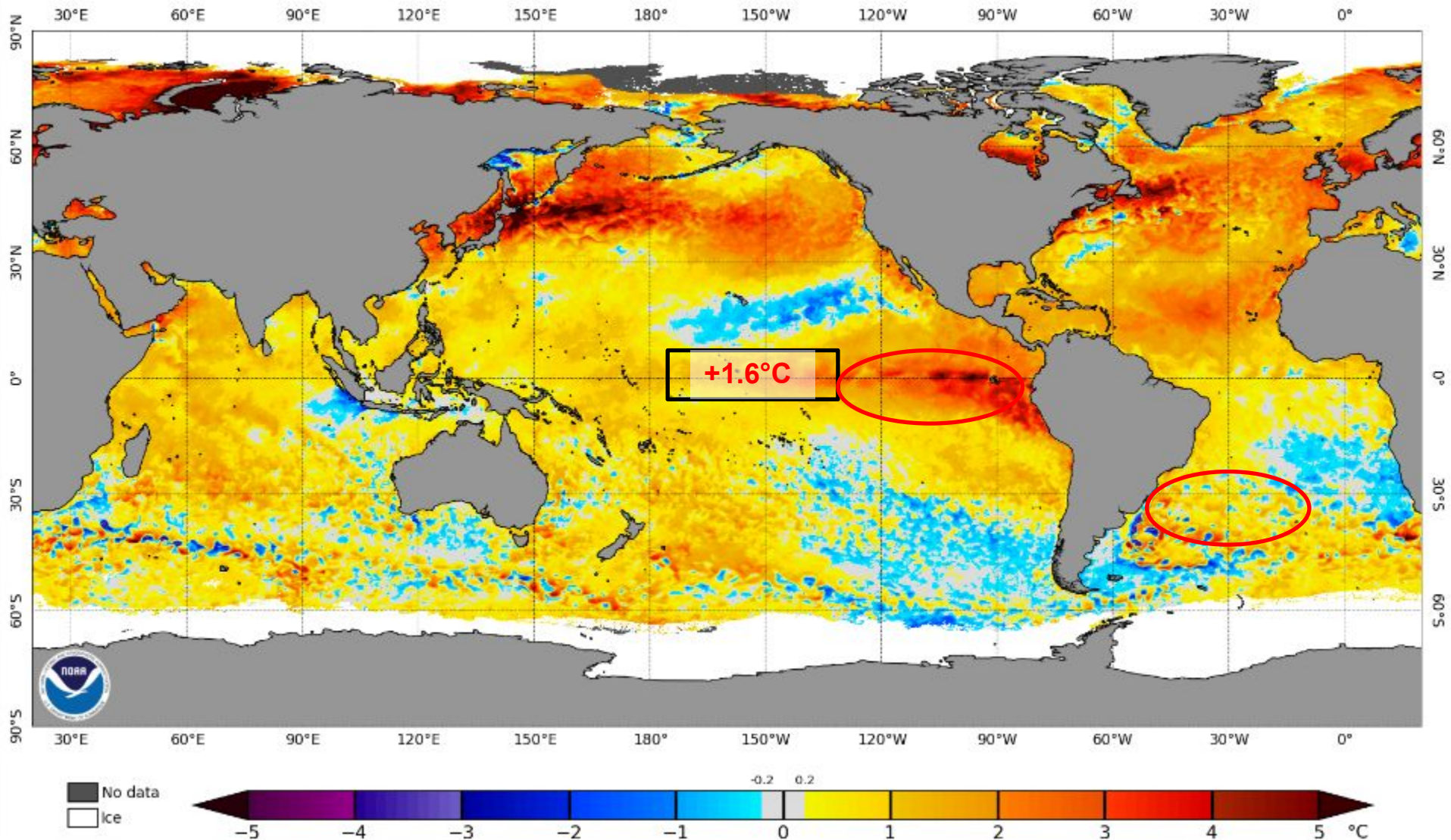

Previsão do “ENSO”

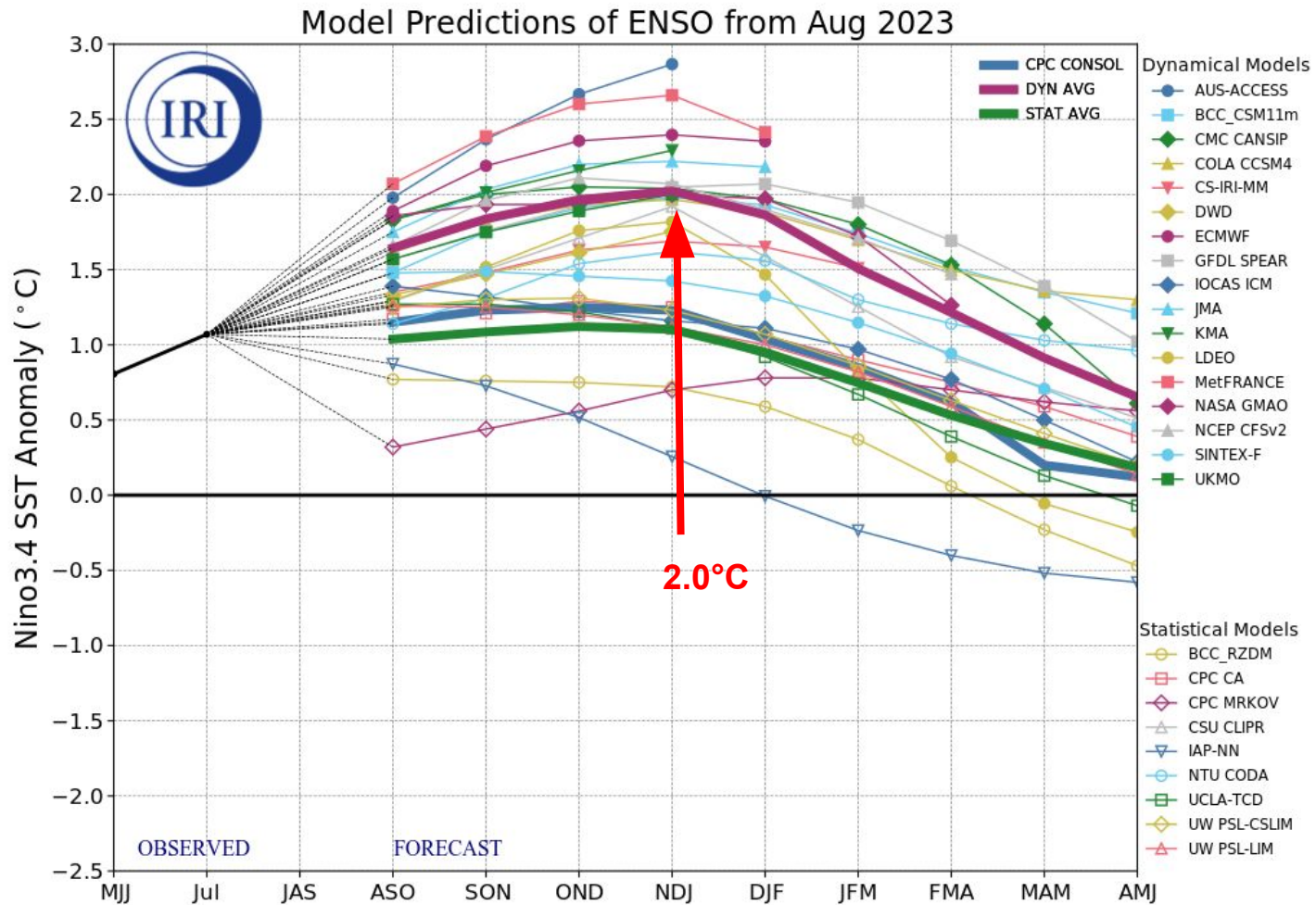

Previsão do “ENSO”

Mid-August 2023 IRI Model-Based Probabilistic ENSO Forecasts

ENSO state based on NINO3.4 SST Anomaly Neutral ENSO: $-0.5\text{ }^{\circ}\text{C}$ to $0.5\text{ }^{\circ}\text{C}$.

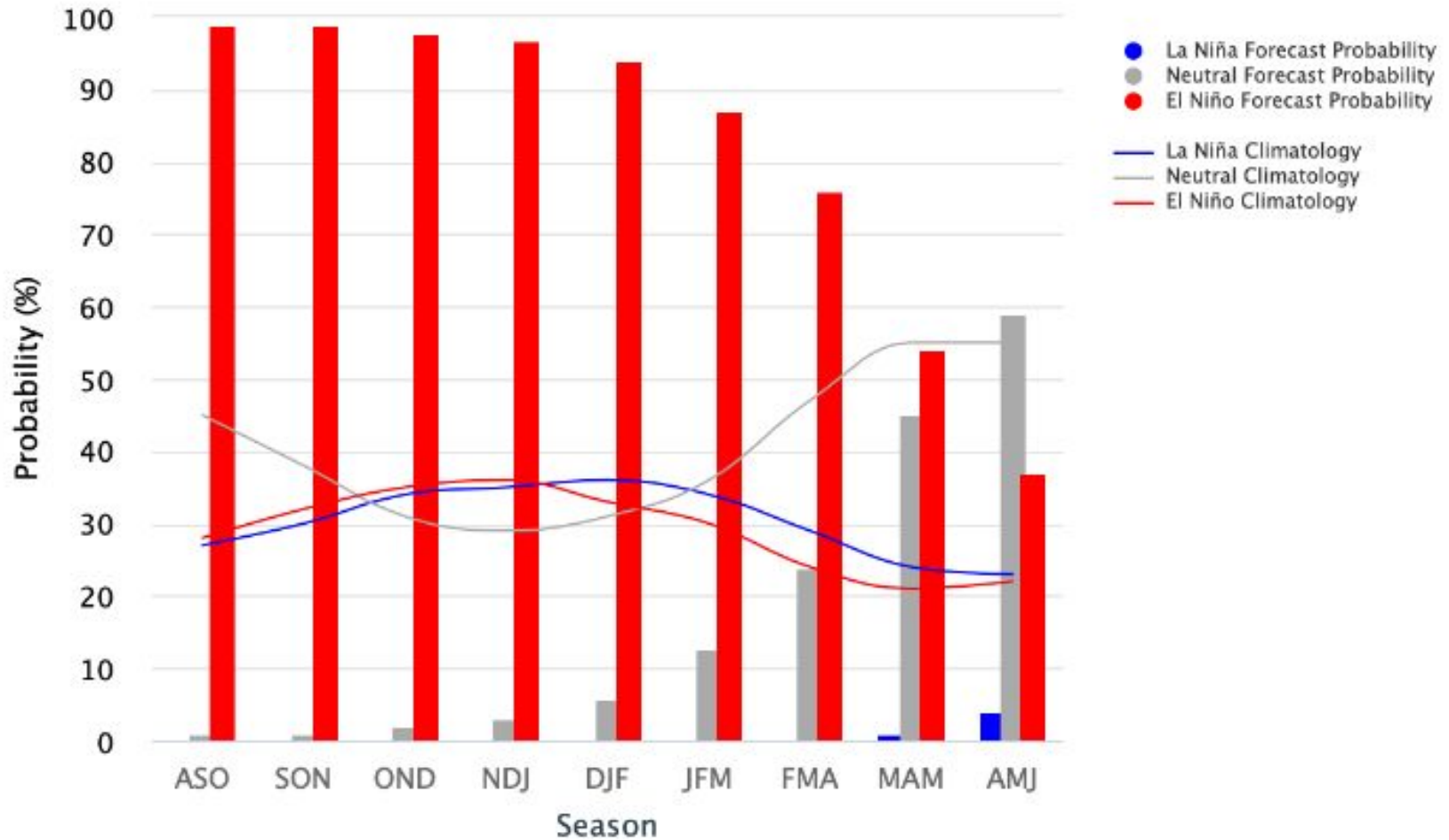

Status Atual: **El Niño**

FONTE: NOAA

Previsão Sazonal de Chuva OND

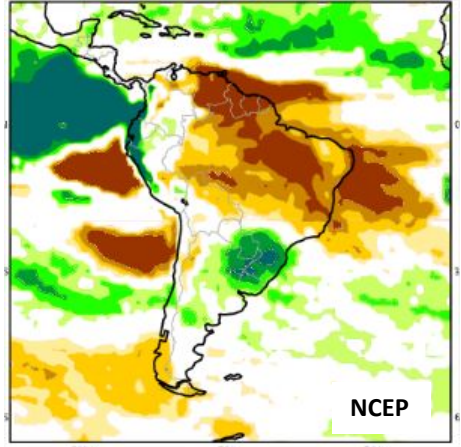
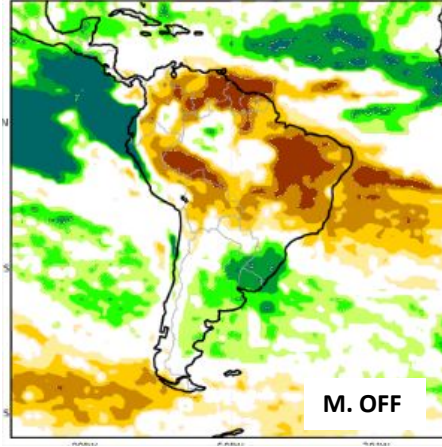
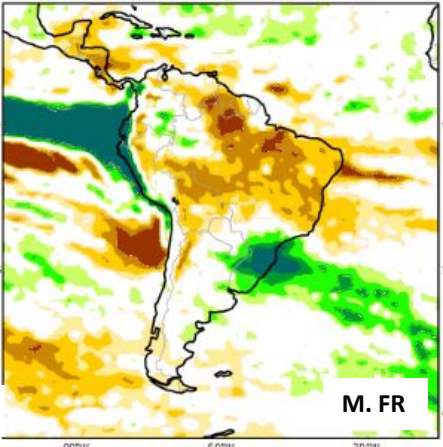
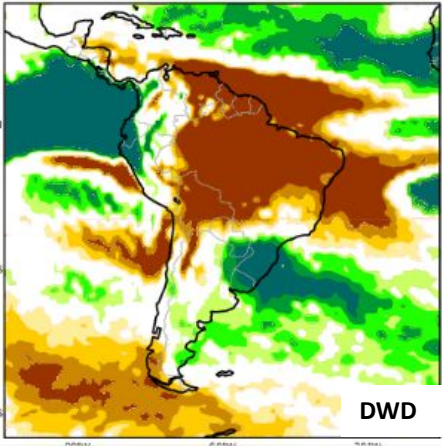
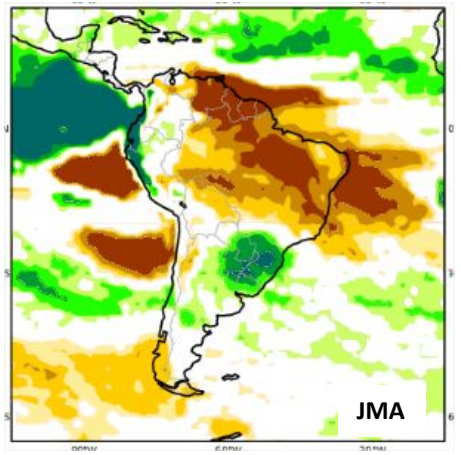
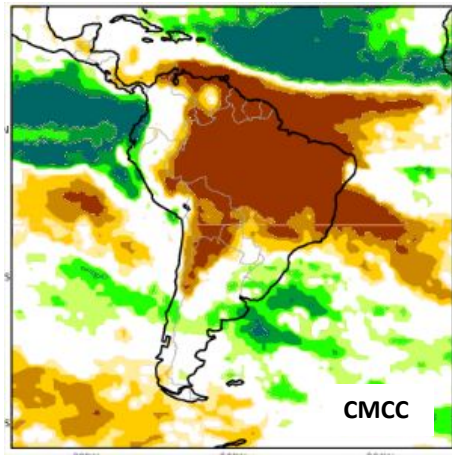
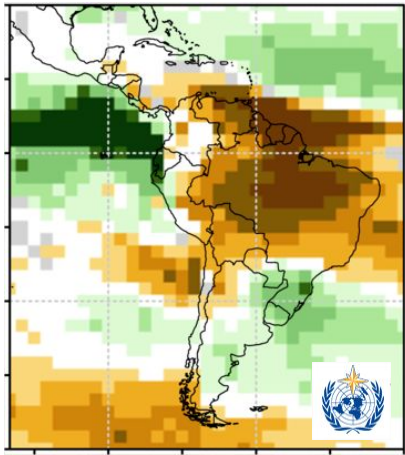
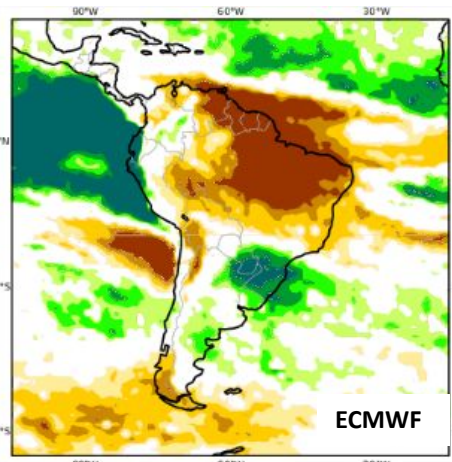
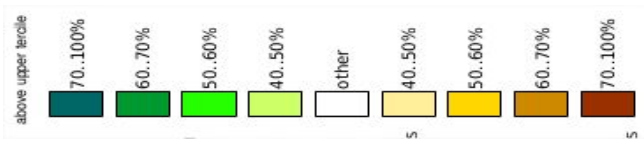

Previsão Multi Modelo OND

C3S multi-system seasonal forecast
Prob(most likely category of precipitation)
Nominal forecast start: 01/09/23
Unweighted mean

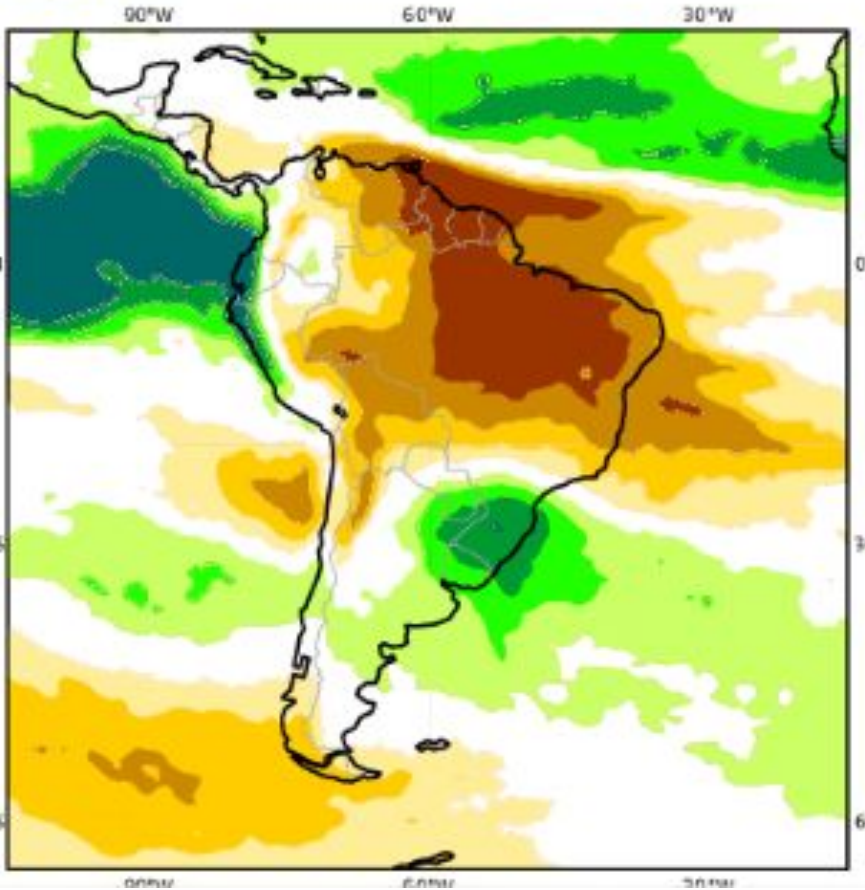

NMME Precipitation Anomalies (mm/day)
Oct2023–Dec2023 September2023 initial conditions

