

Monitoramento e Previsões de Chuva para a Bacia do Rio Paraíba do Sul



Cemaden
Centro Nacional de Monitoramento
e Alertas de Desastres Naturais

11 de Abril de 2023

Situação da Estação chuvosa

Climatologia da Precipitacao (2001-2022)

Inferior 2 mm/dia por 4 de 5 dias Período: 10/04

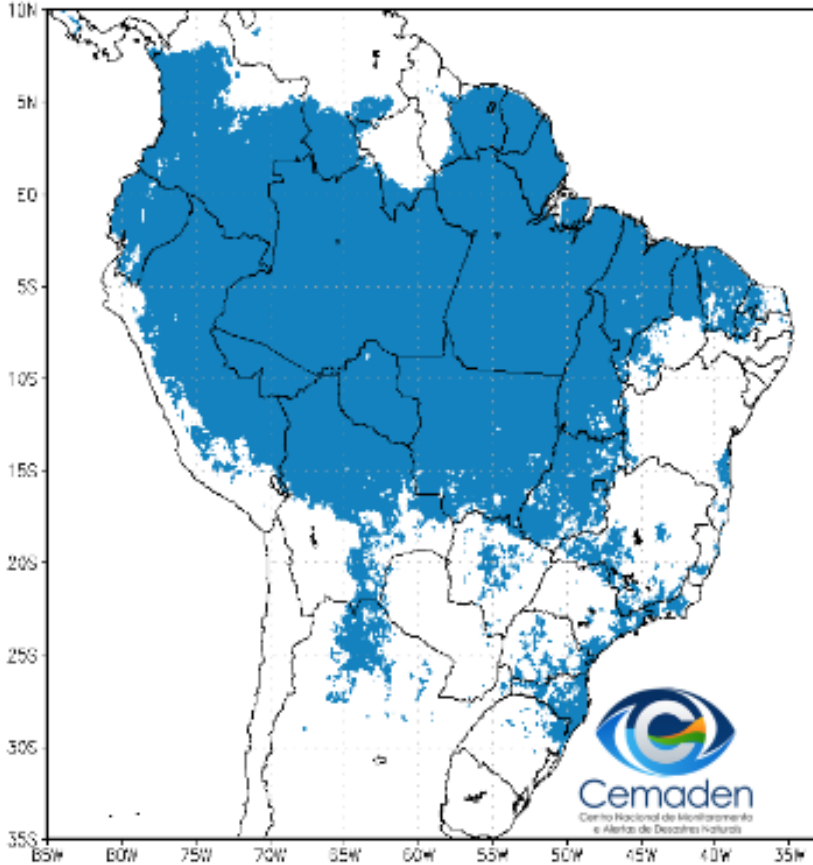

Precipitacao Inferior 2 mm/dia por 4 de 5 dias
Período: 10/04/2023

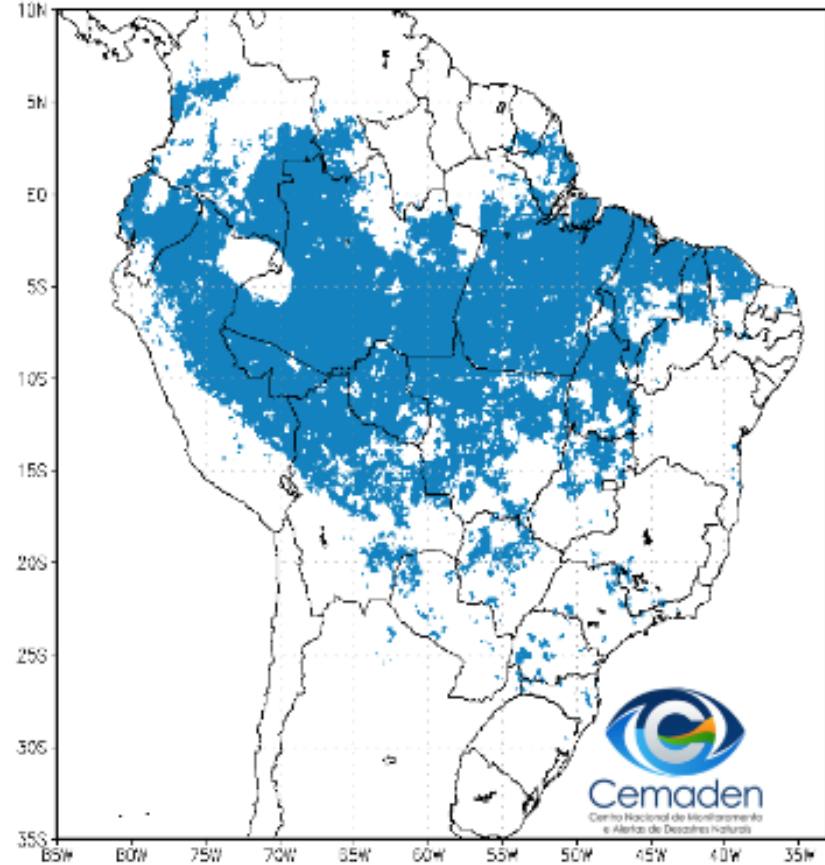

Chuva últimos 10 dias

Precipitacao Acumulada (mm) A.S.
Período: 31/03/2023 a 10/04/2023

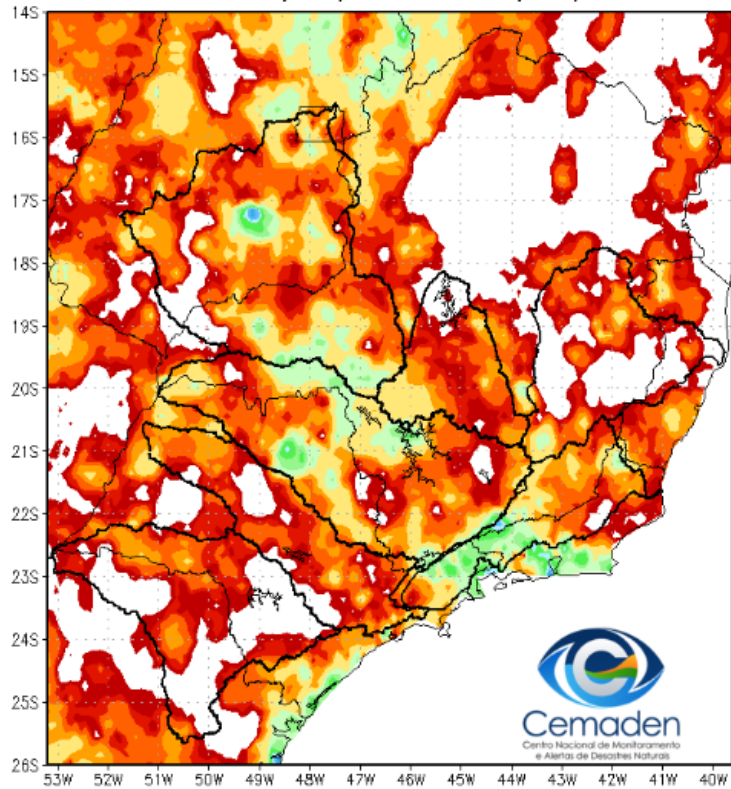

Anomalia de Precipitacao (mm) A.S.
Período: 31/03/2023 a 10/04/2023

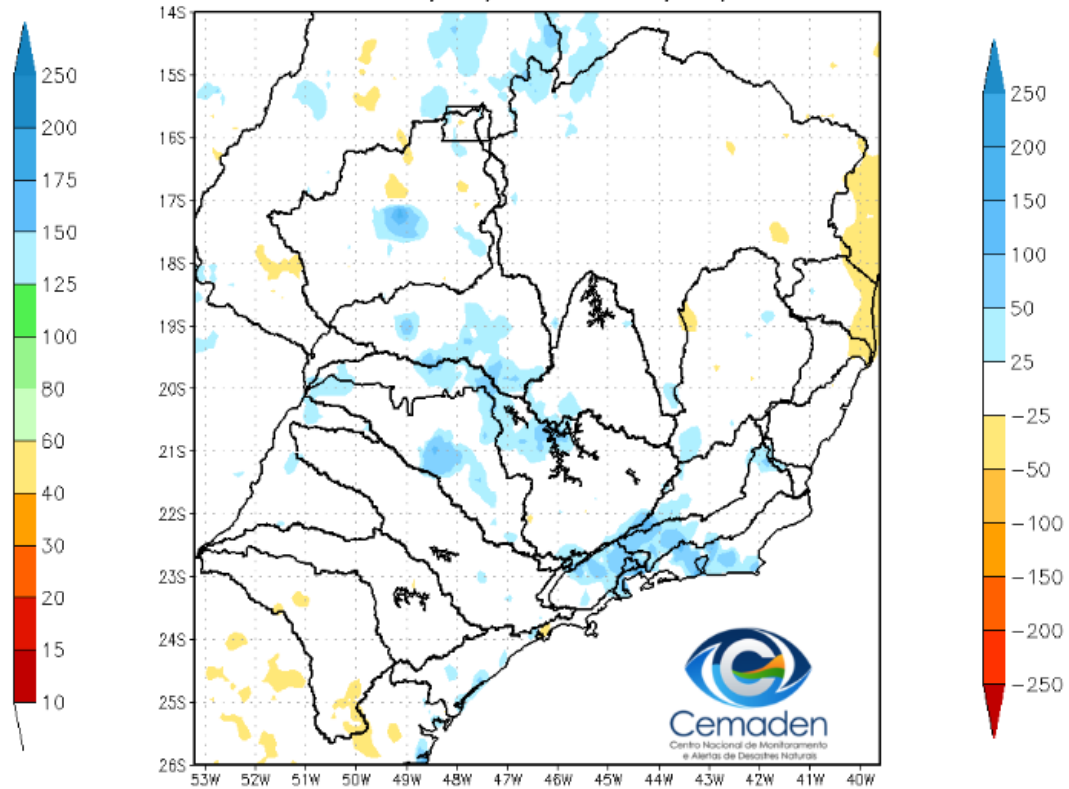

Chuva últimos 30 dias

Precipitacao Acumulada (mm) A.S.
Período: 11/03/2023 a 10/04/2023

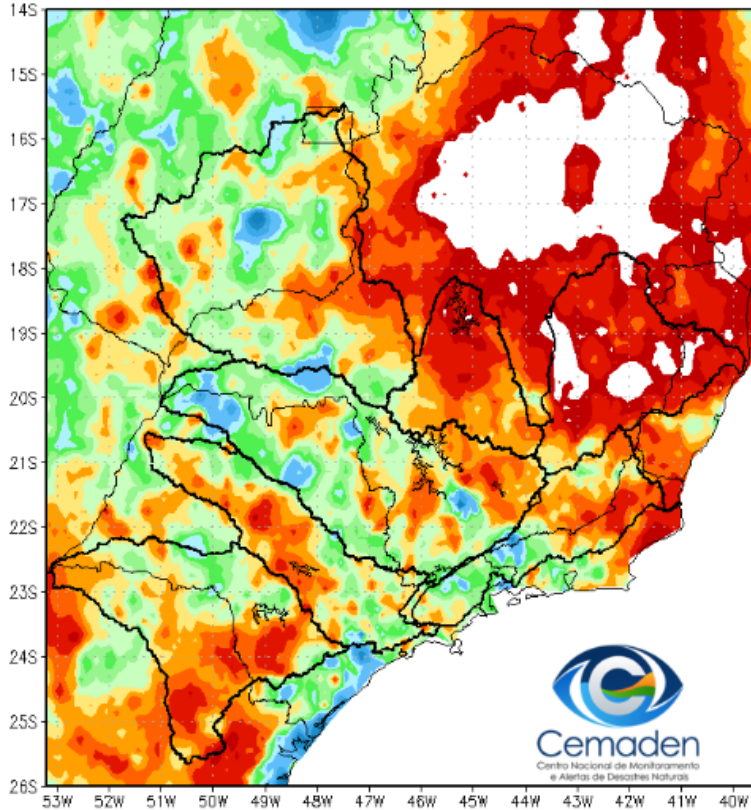

Anomalia de Precipitacao (mm) A.S.
Período: 11/03/2023 a 10/04/2023

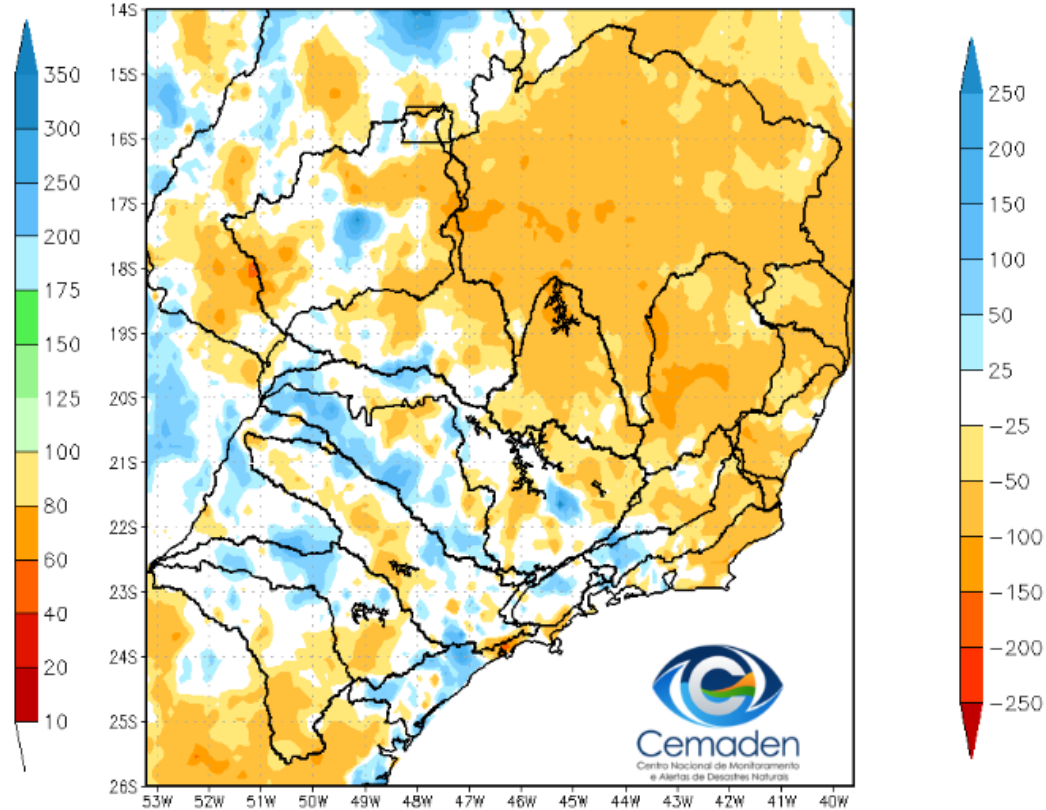

Chuva desde 01 de outubro

Precipitacao Acumulada (mm) A.S.
Periodo: 01/10/2022 a 10/04/2023

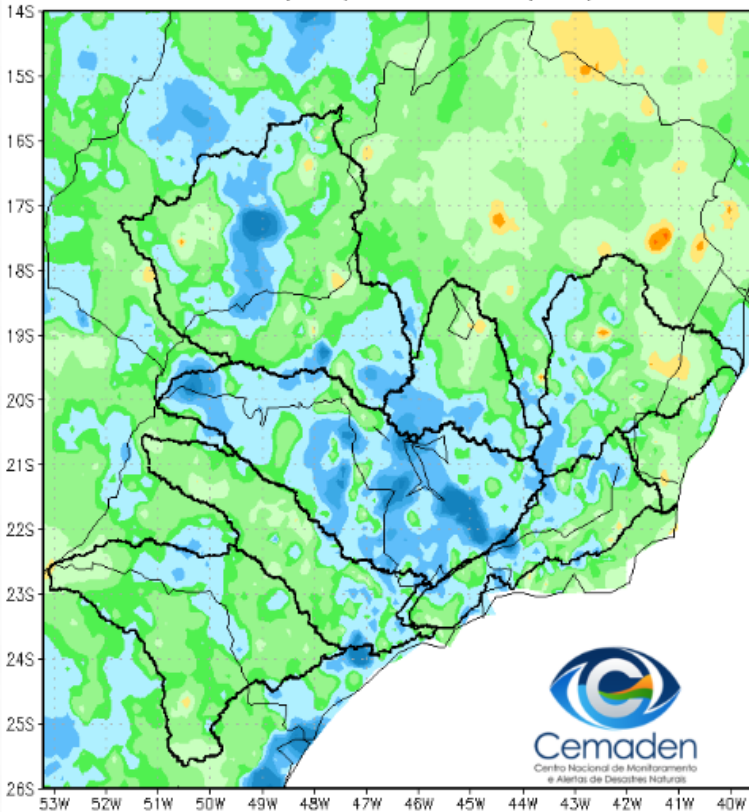

Anomalia de Precipitacao (mm) A.S.
Periodo: 01/10/2022 a 10/04/2023

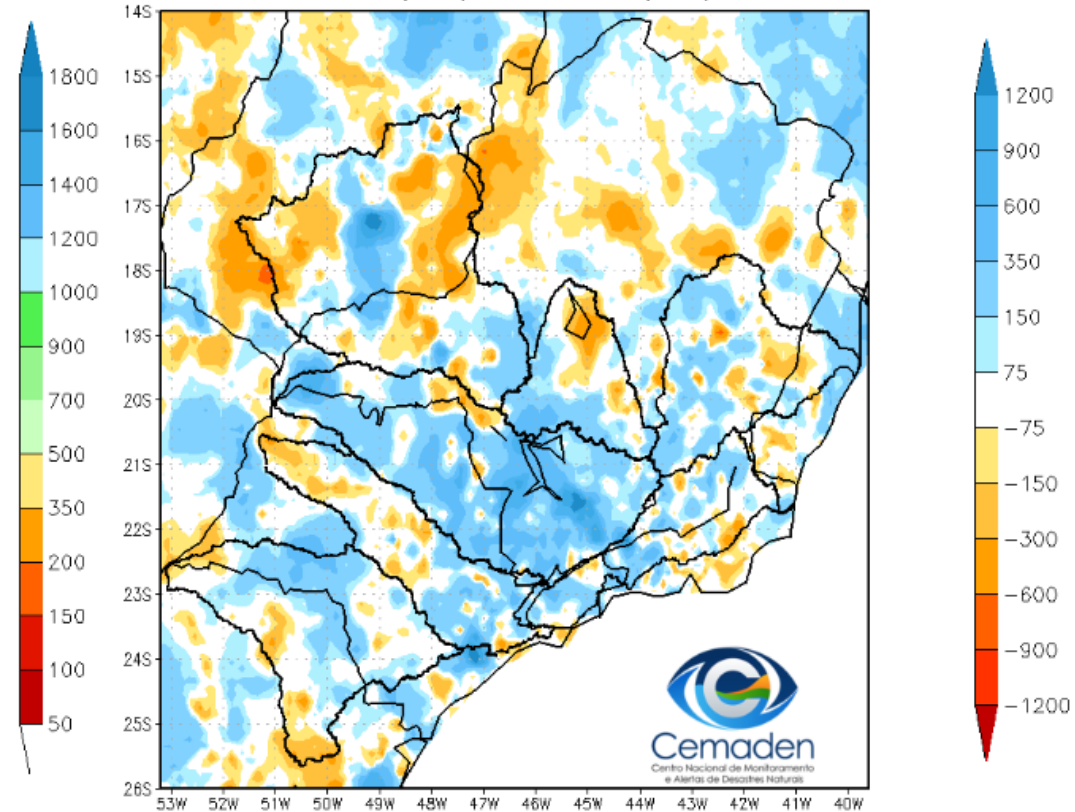

Precipitação nos últimos 2 anos

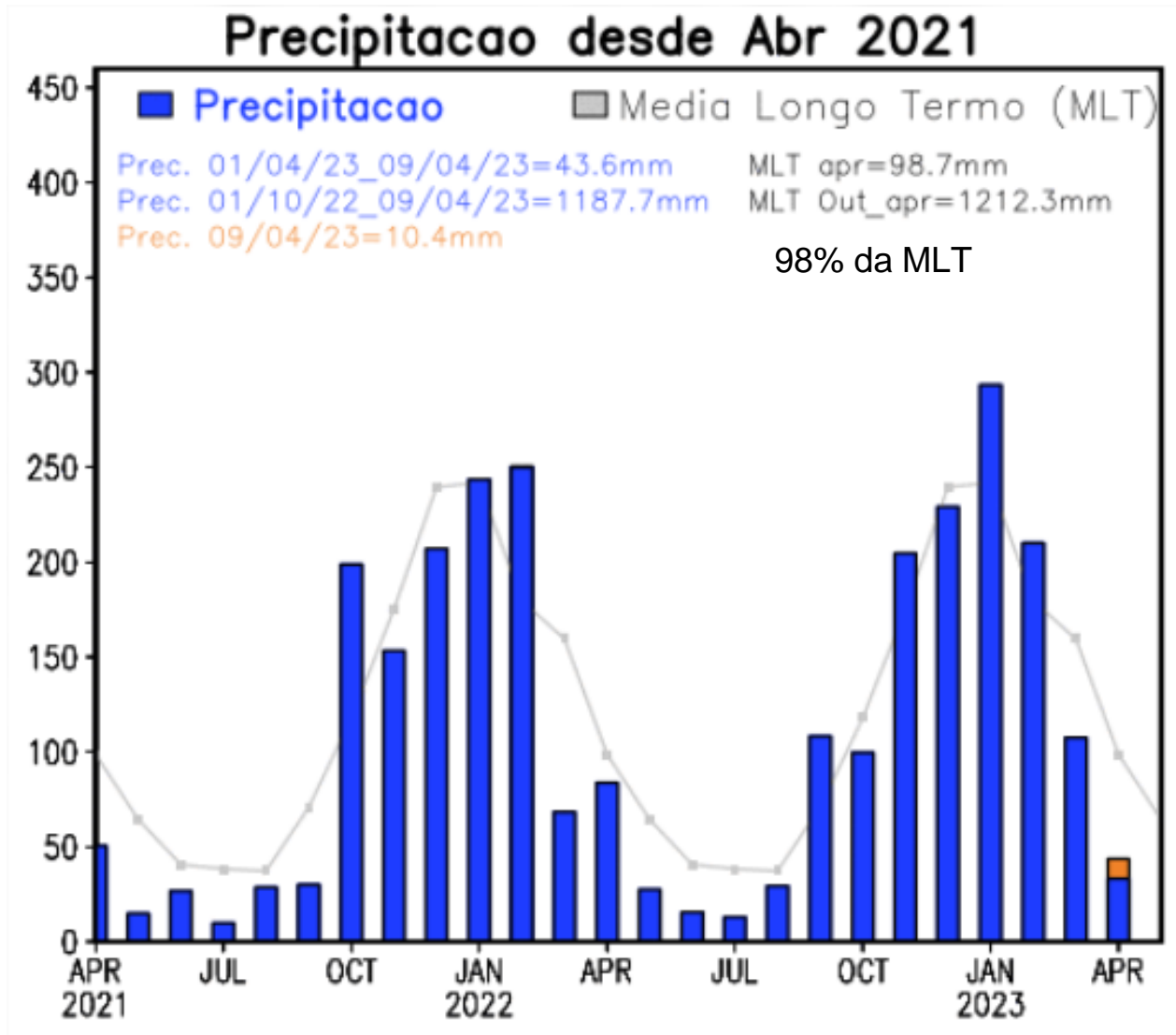

Situação meteorológica atual

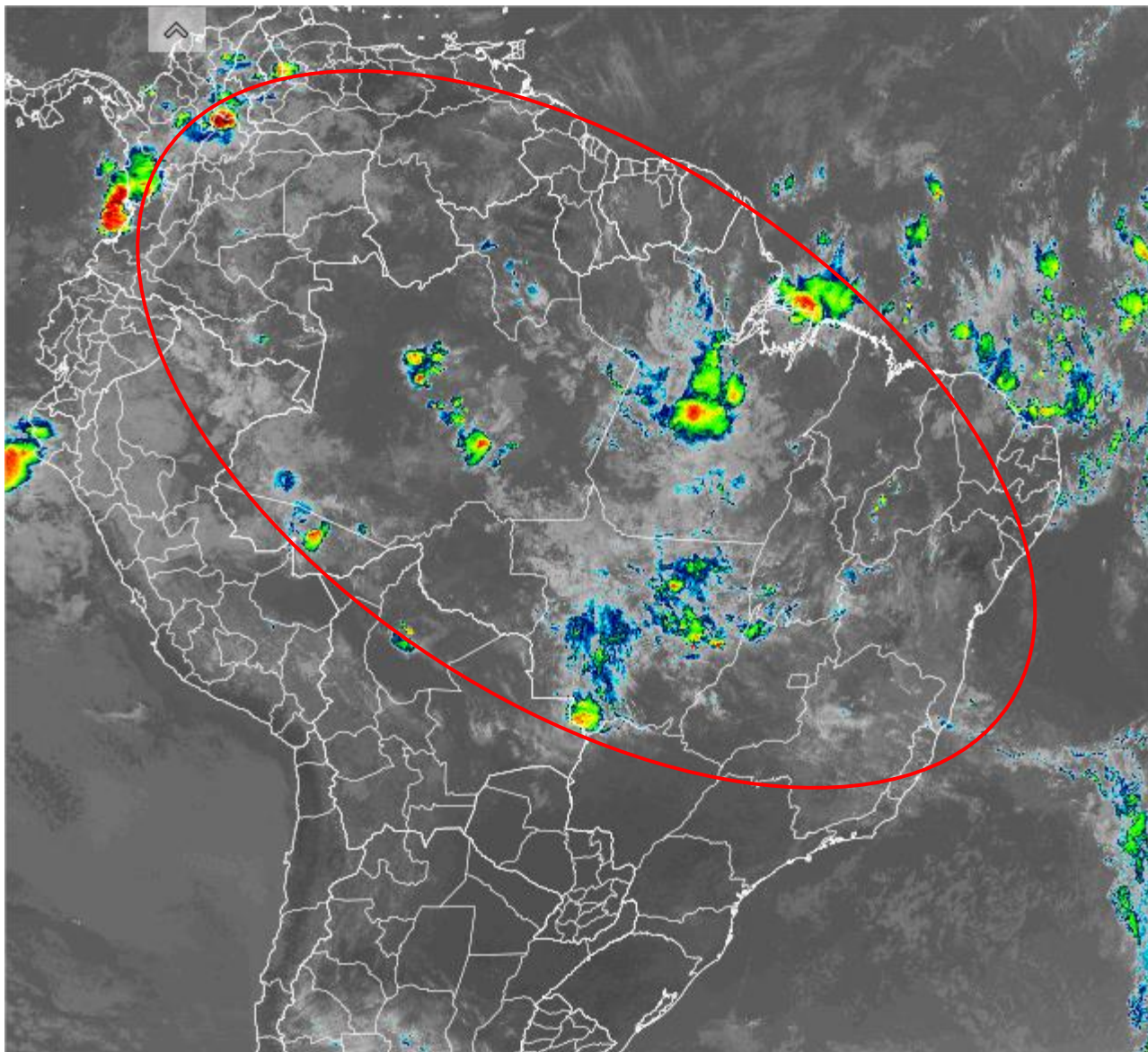

Previsão de chuva para os próximos 7 dias

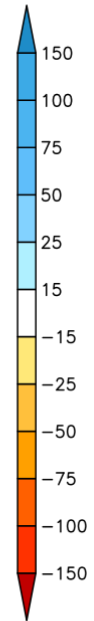
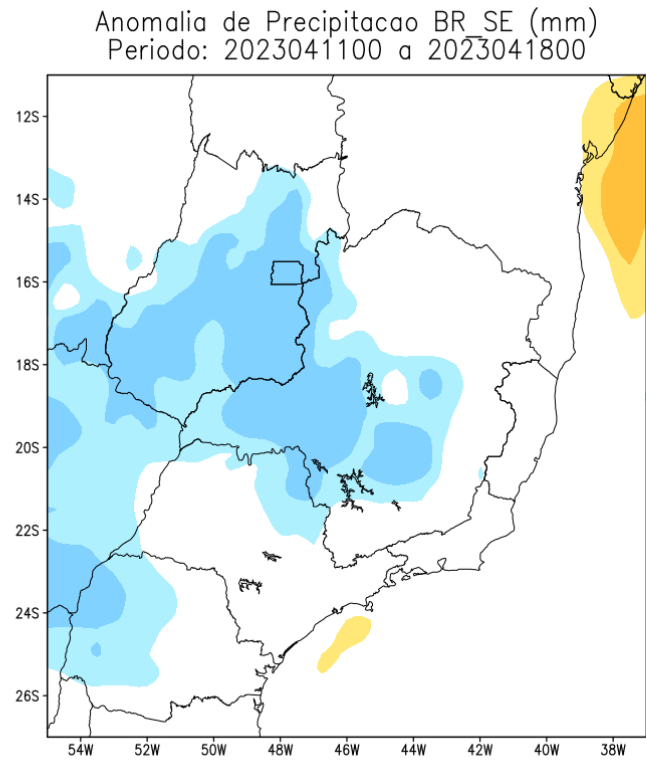
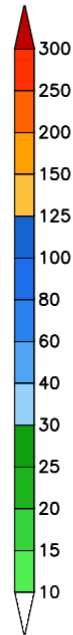
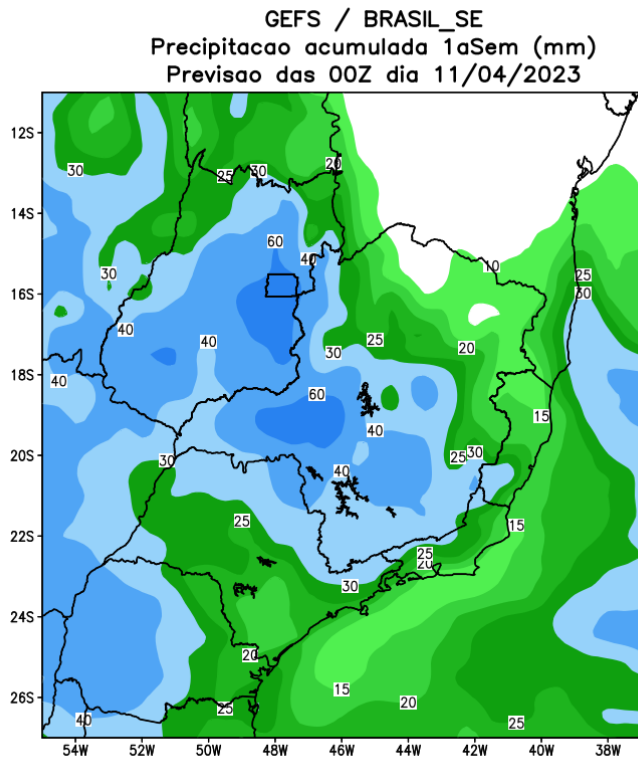

Rio Paraíba do Sul

GEFS / Bacia do Rio Paraíba do Sul
Precipitacao acumulada em 7 dias (mm)
Previsao das 00Z dia 11/04/2023

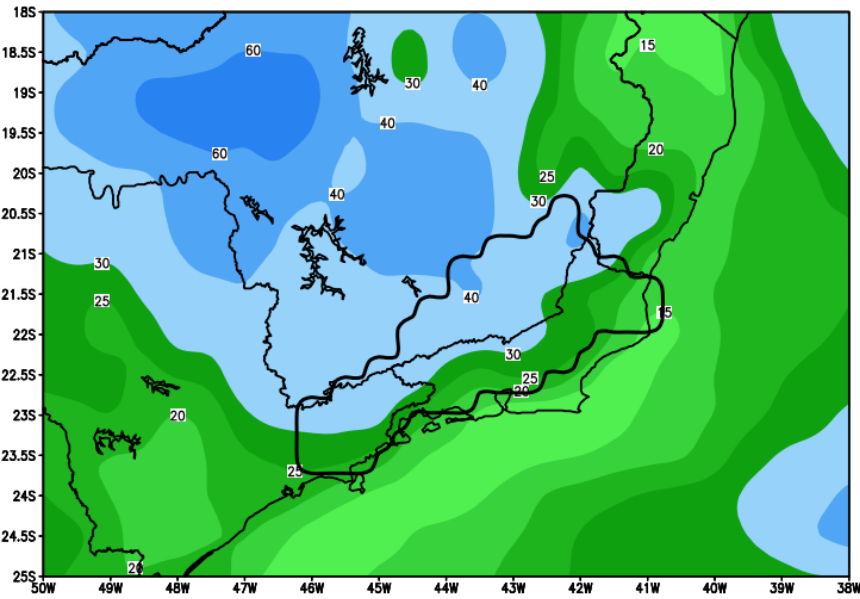

Precipitacao acumulada (mm): Bacia ParaibaSul

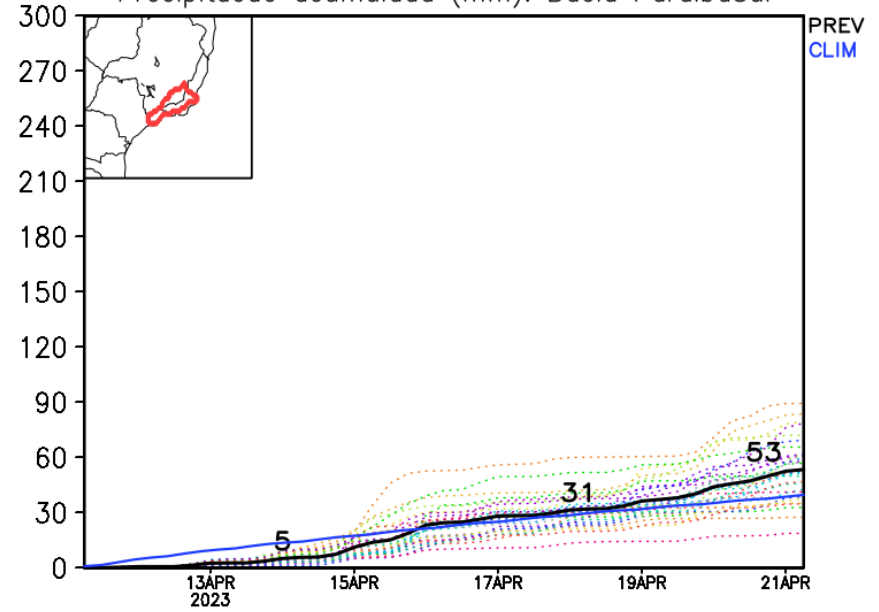

Tendência para a segunda semana

GEFS / BRASIL_SE
Precipitacao acumulada 2aSem (mm)
Previsao das 00Z dia 11/04/2023

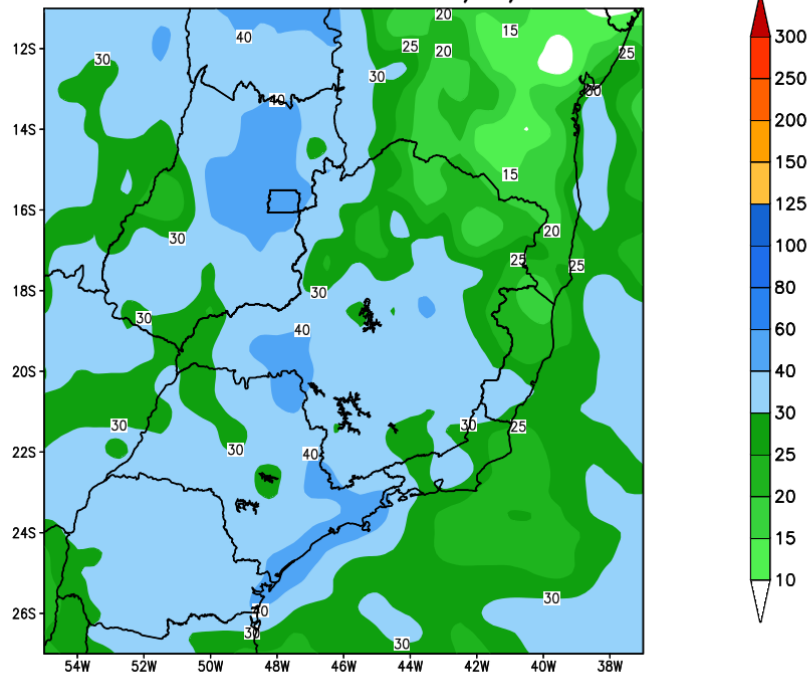

Anomalia de Precipitacao BR SE (mm)
Periodo: 2023041900 a 2023042500

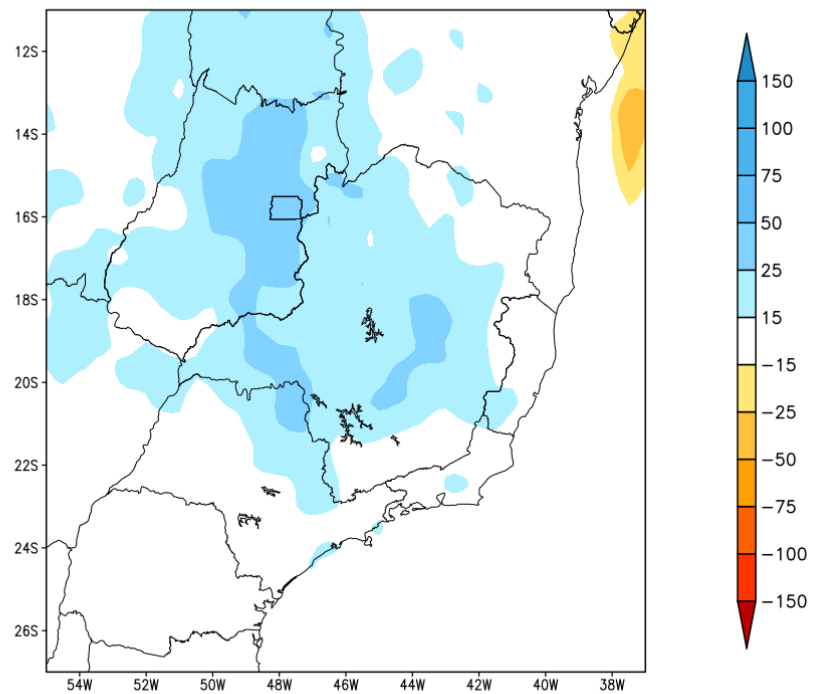

Tendência para as próximas duas semanas

GEFS / BRASIL_SE
Precipitacao acumulada 14dias (mm)
Previsao das 00Z dia 11/04/2023

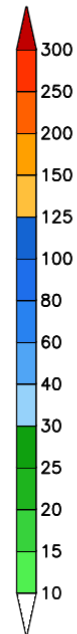
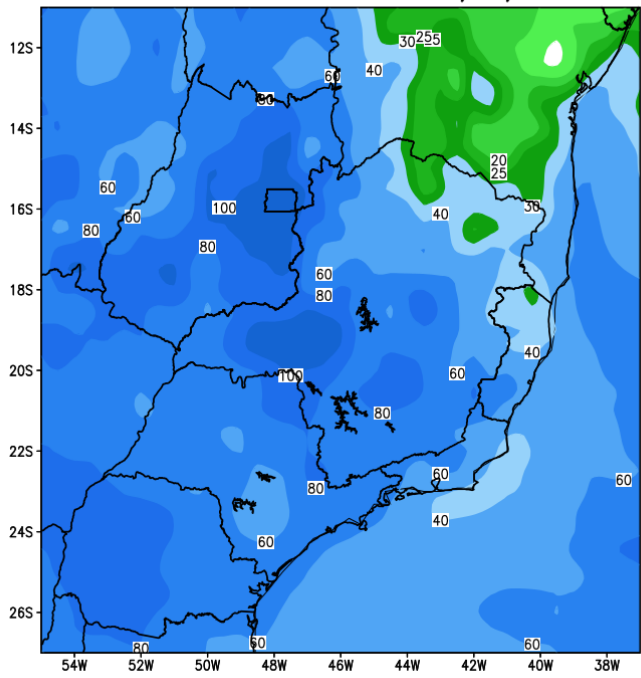

Anomalia de Precipitacao BR SE (mm)
Periodo: 2023041100 a 2023042500

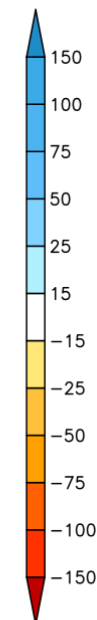
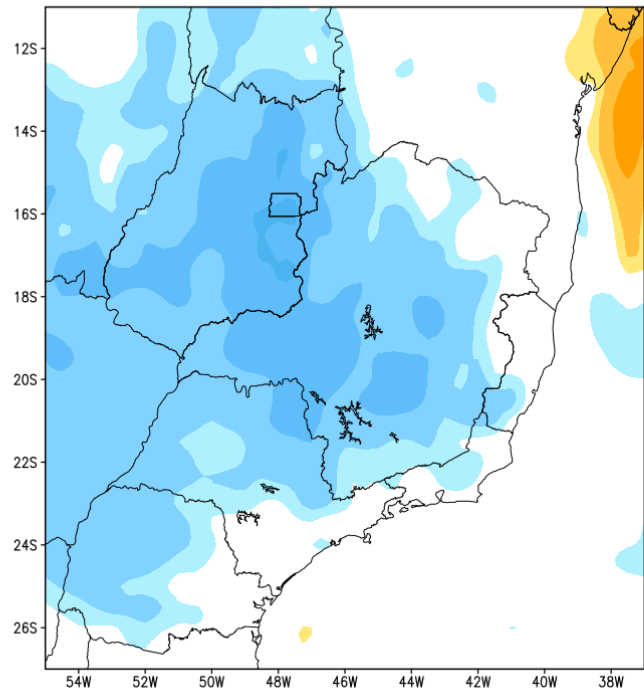

Fonte: GFS/NOAA

Previsão de Temperatura para as próximas duas semanas

1ª Semana

Anomalia de Temperatura BR (C)
Período: 2023041100 a 2023041800

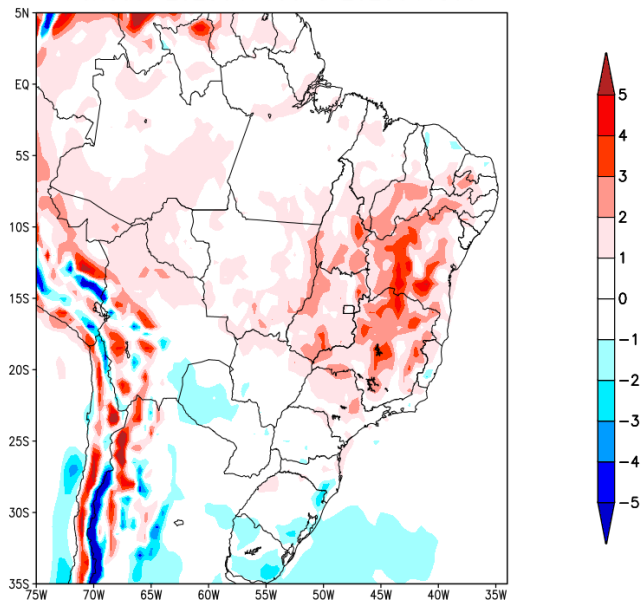

2ª Semana

Anomalia de Temperatura BR (C)
Período: 2023041900 a 2023042500

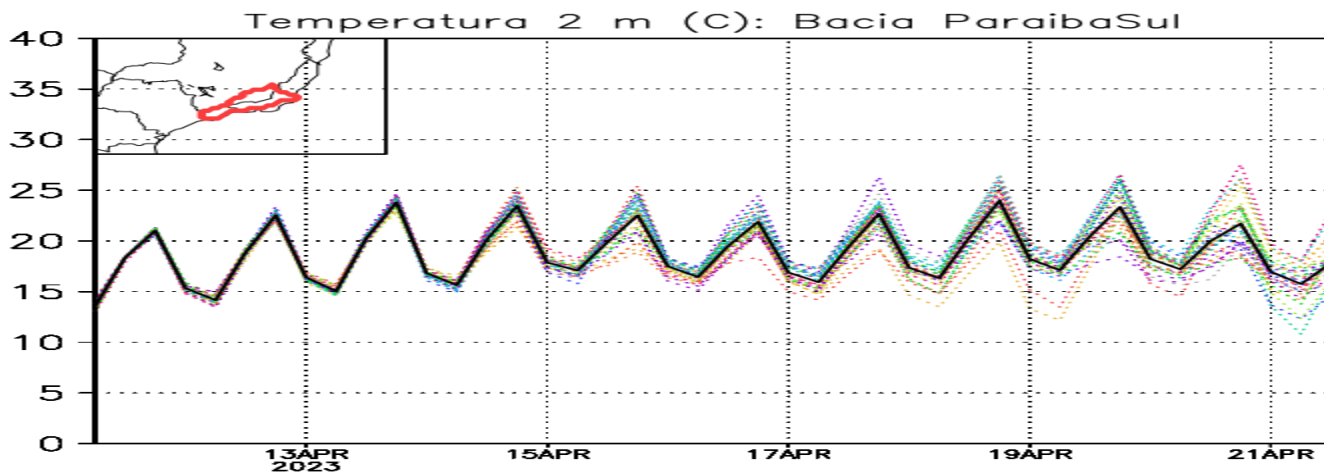
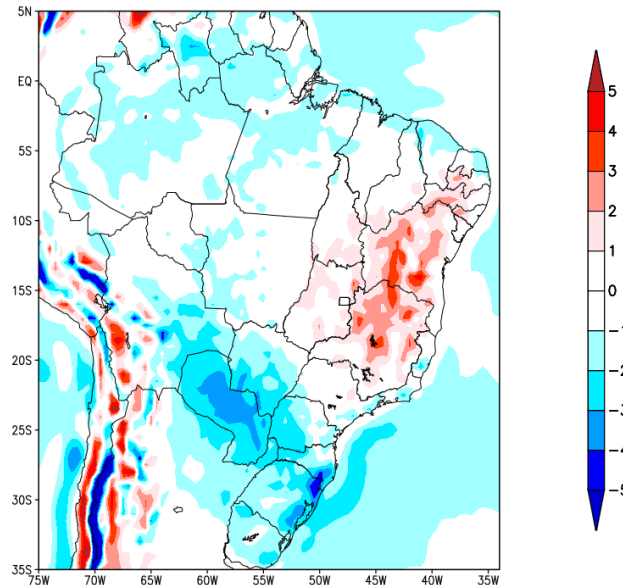

Tendência 3a e 4a semanas

16 Member Ensemble Mean Forecast from 09Apr2023

Week 3 Anomalies (mm/day)

24Apr2023–30Apr2023

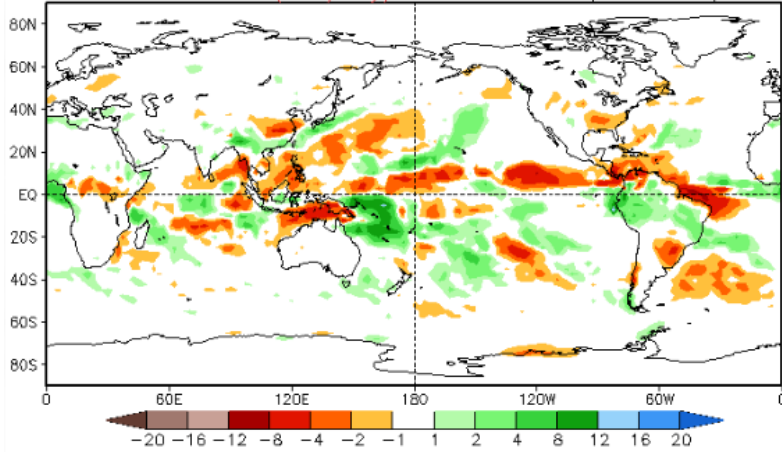

24-30 Abr

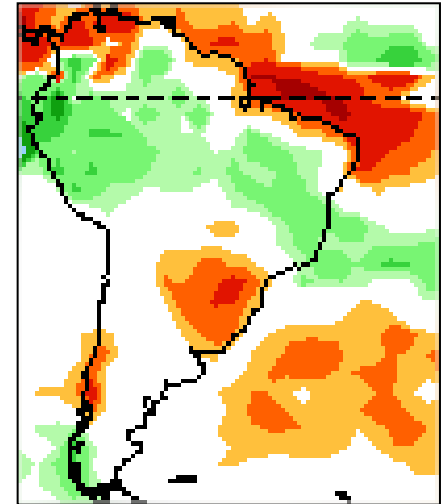

Week 4 Anomalies (mm/day)

1May2023–7May2023

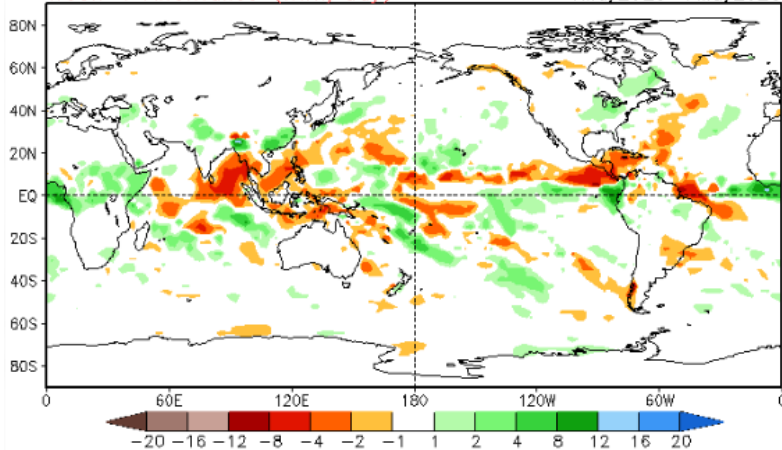

01-7 Mai

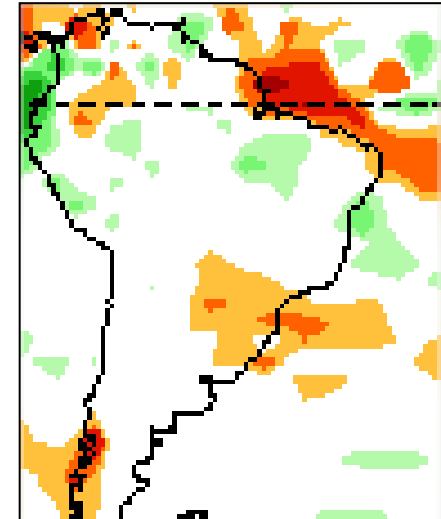

Tendência para 3ª e 4ª semanas

24 Abr-01 Mai

01-08 Mai

