

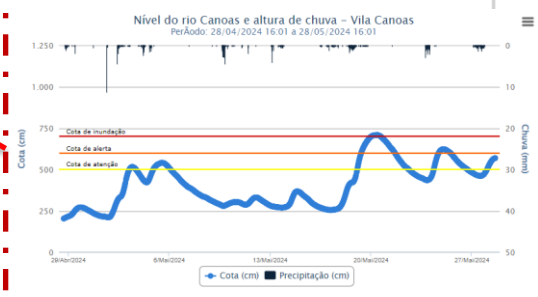

CHEIAS NO RIO GRANDE DO SUL – MAIO DE 2024

Bacia do rio Uruguai

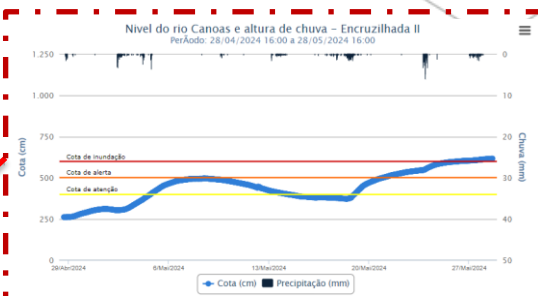
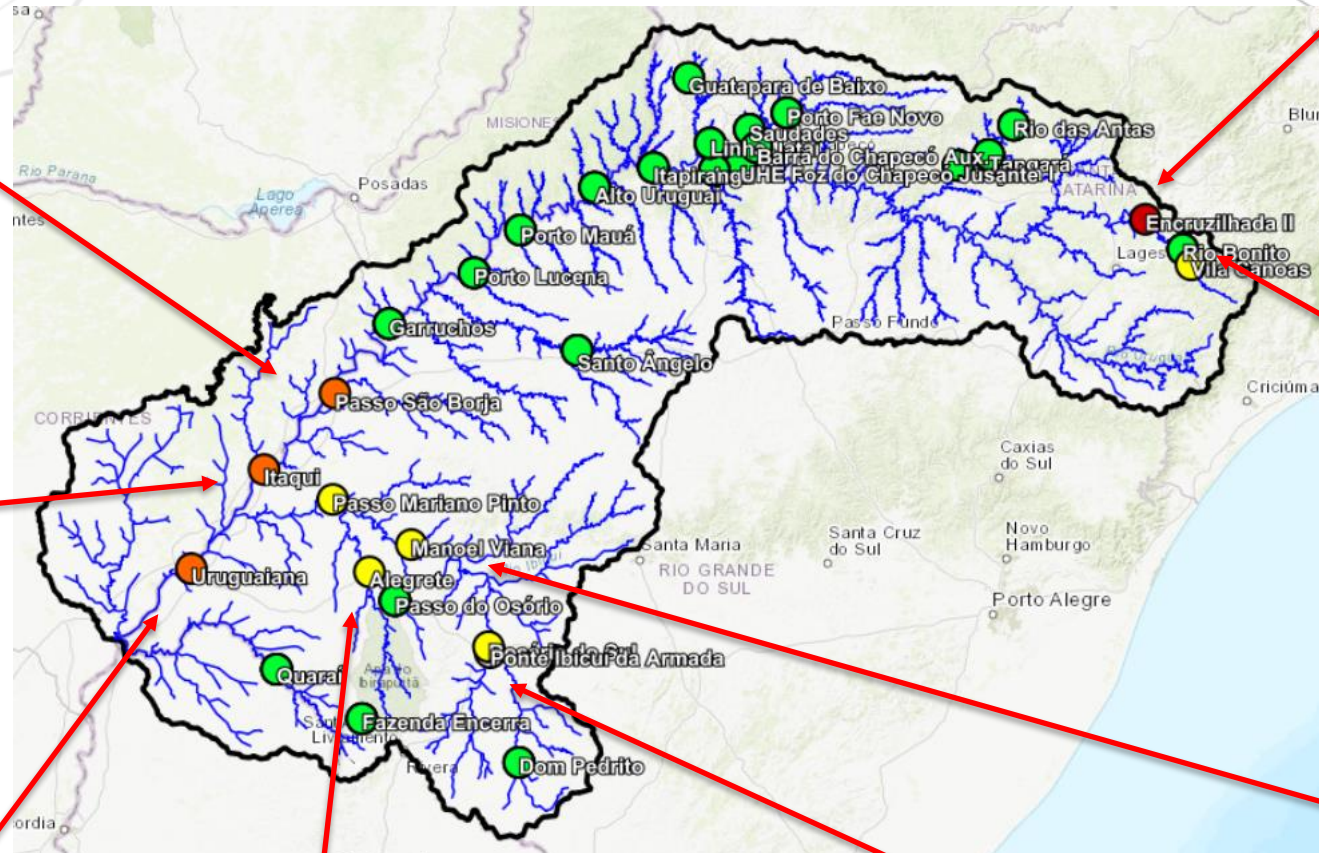
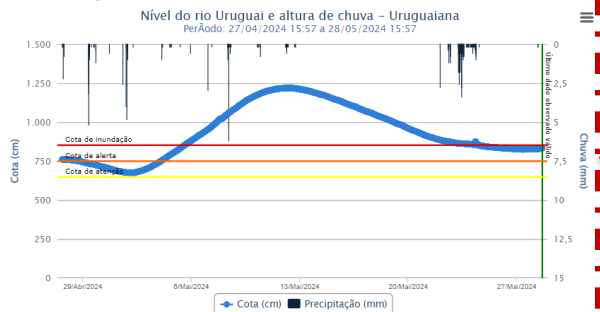
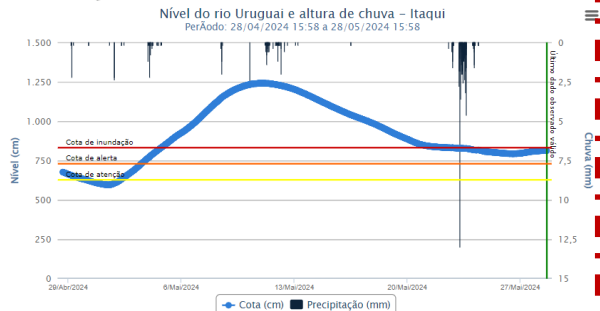
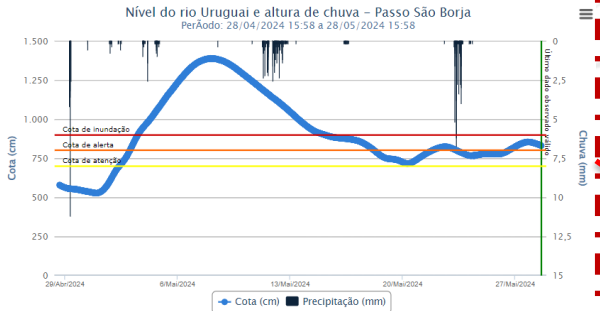

Alto Uruguai – rio Canoas

Fronteira Oeste

Baixo Uruguai

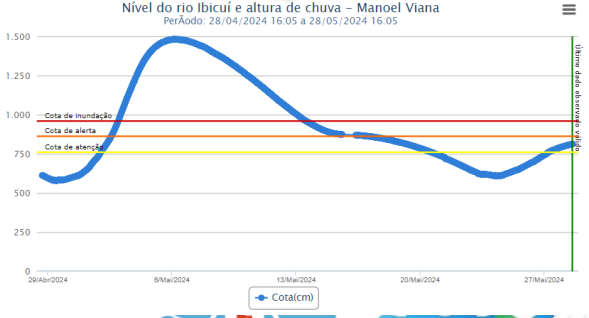
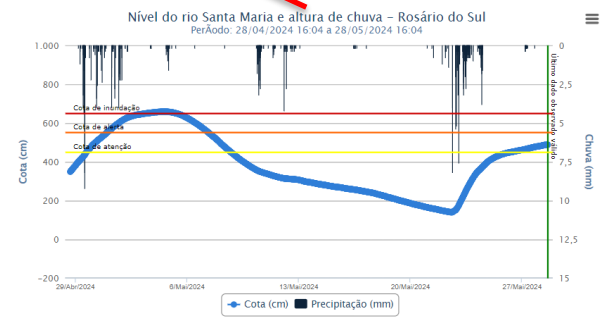
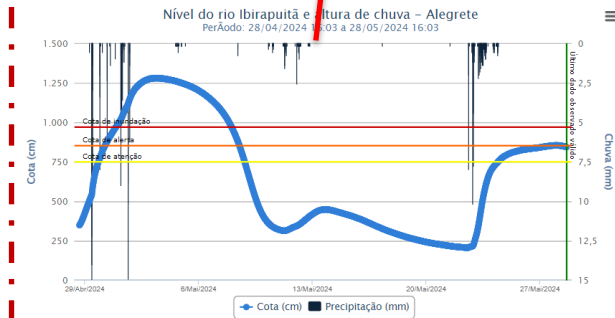

Bacia do rio Caí

Nível do rio Caí – Barca do Caí
Período: 10/05/2024 16:14 a 28/05/2024 16:14

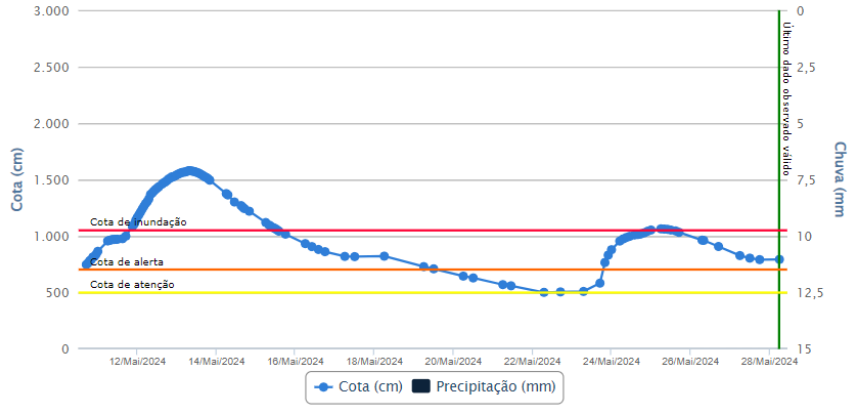

Nível do rio Caí e altura de chuva – Caís do Porto
Período: 21/05/2024 16:14 a 28/05/2024 16:14

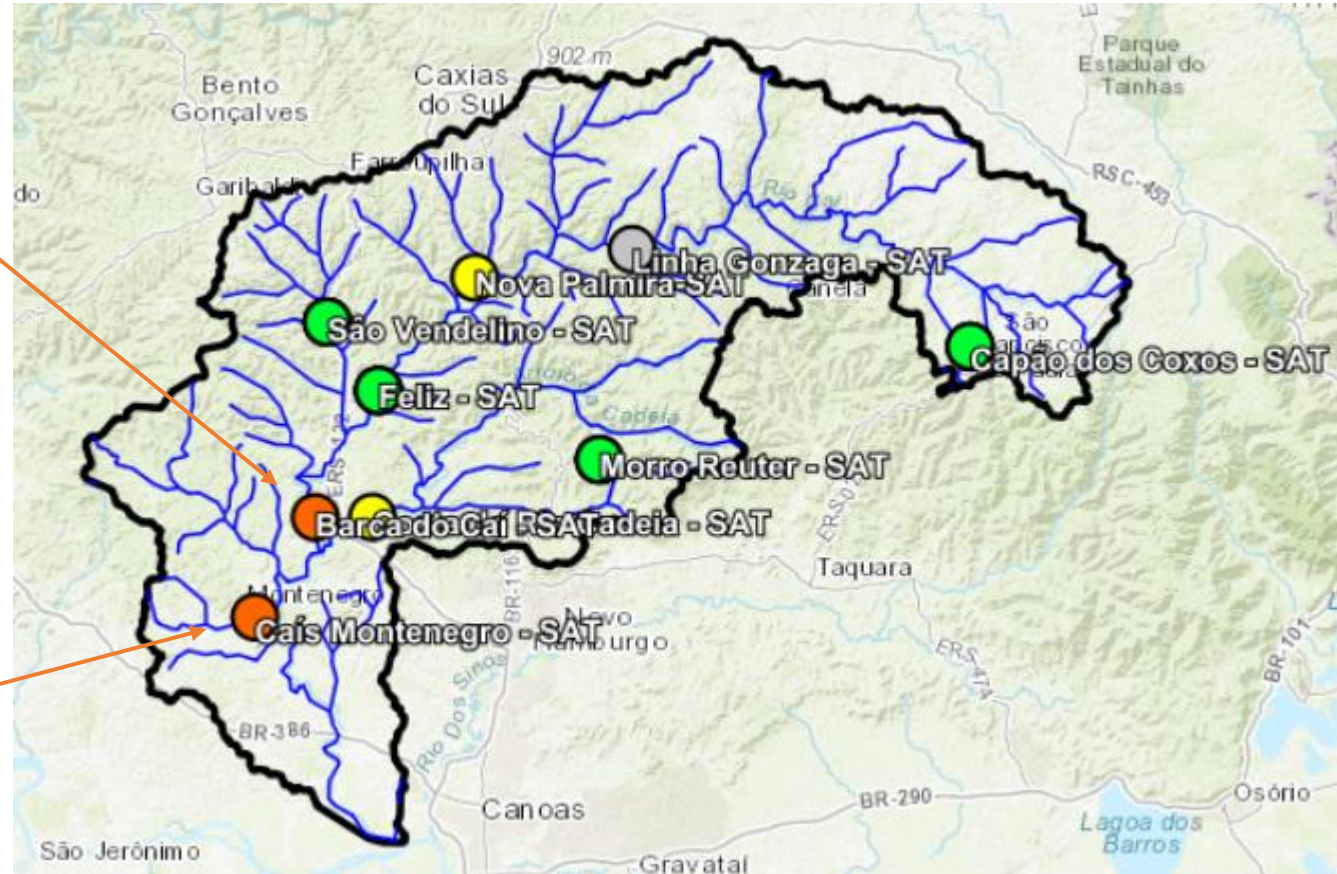
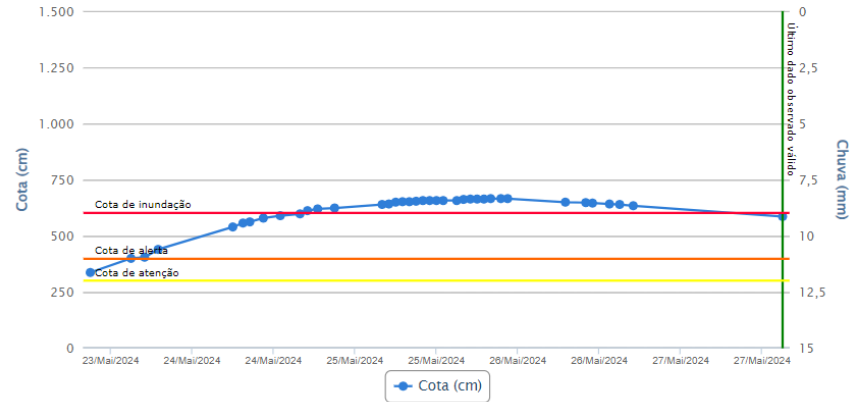

Bacia do rio Caí

Acum. 48h

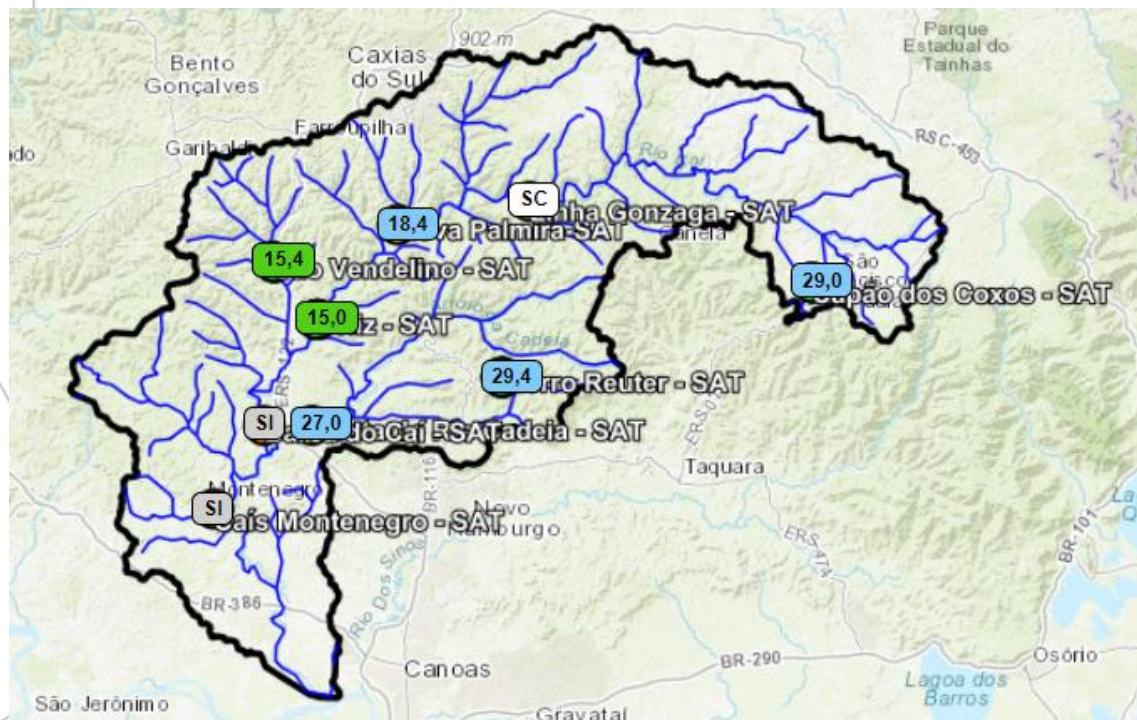

Acum. 24h

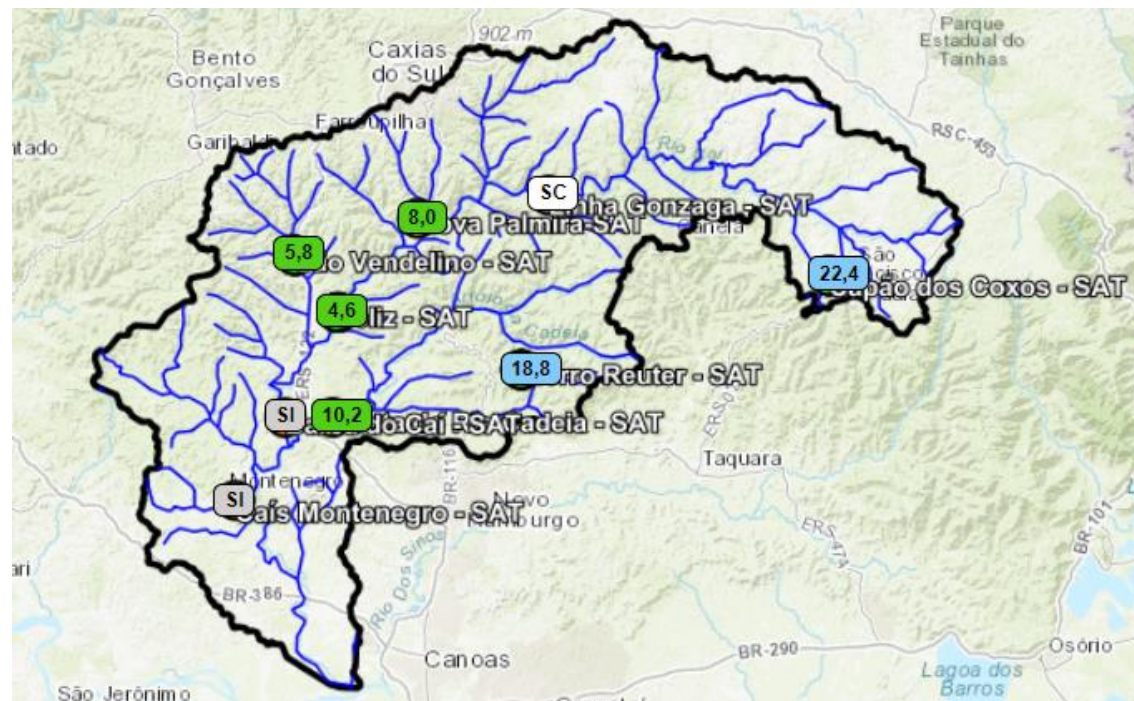

Bacia do rio Taquari

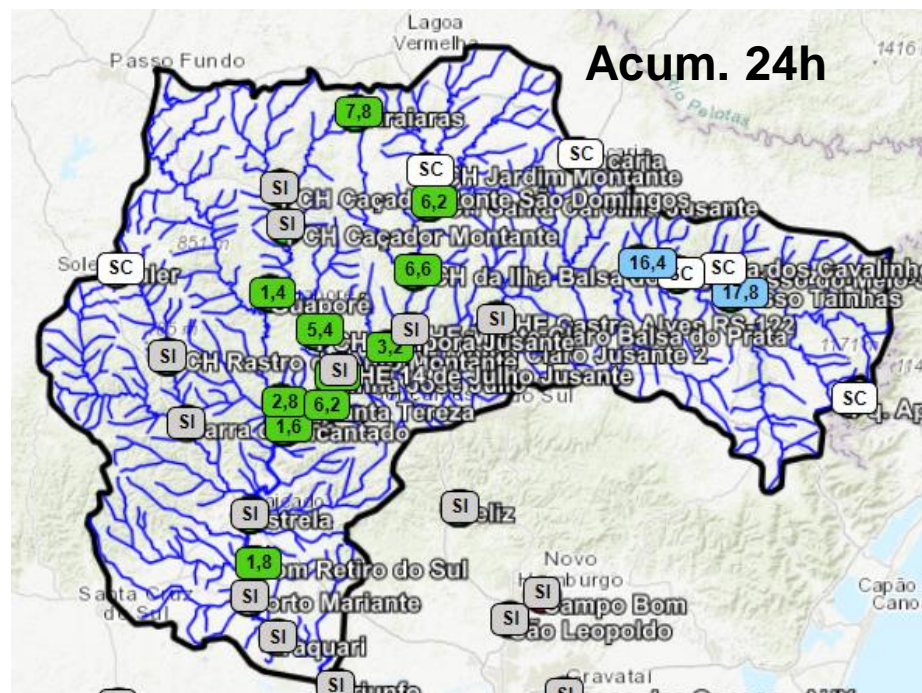
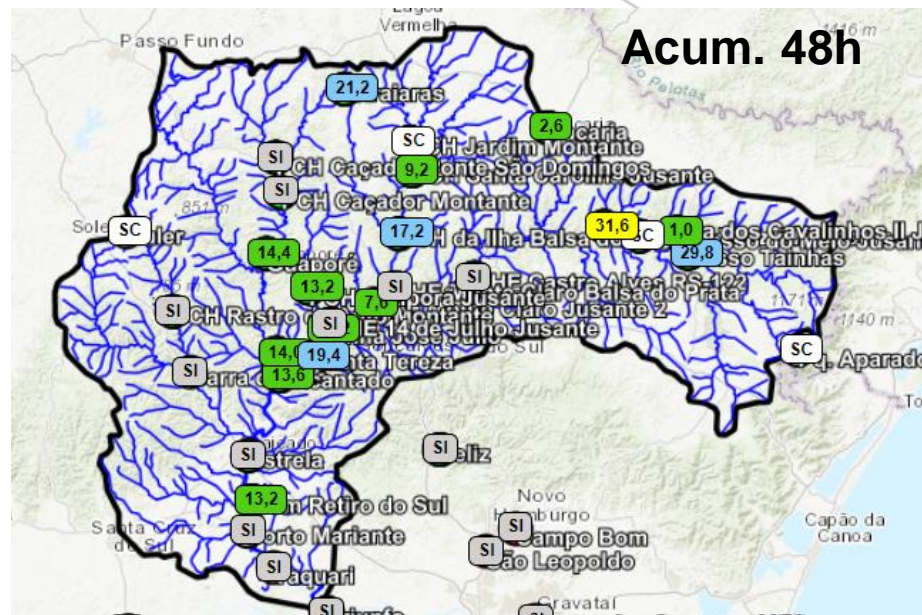
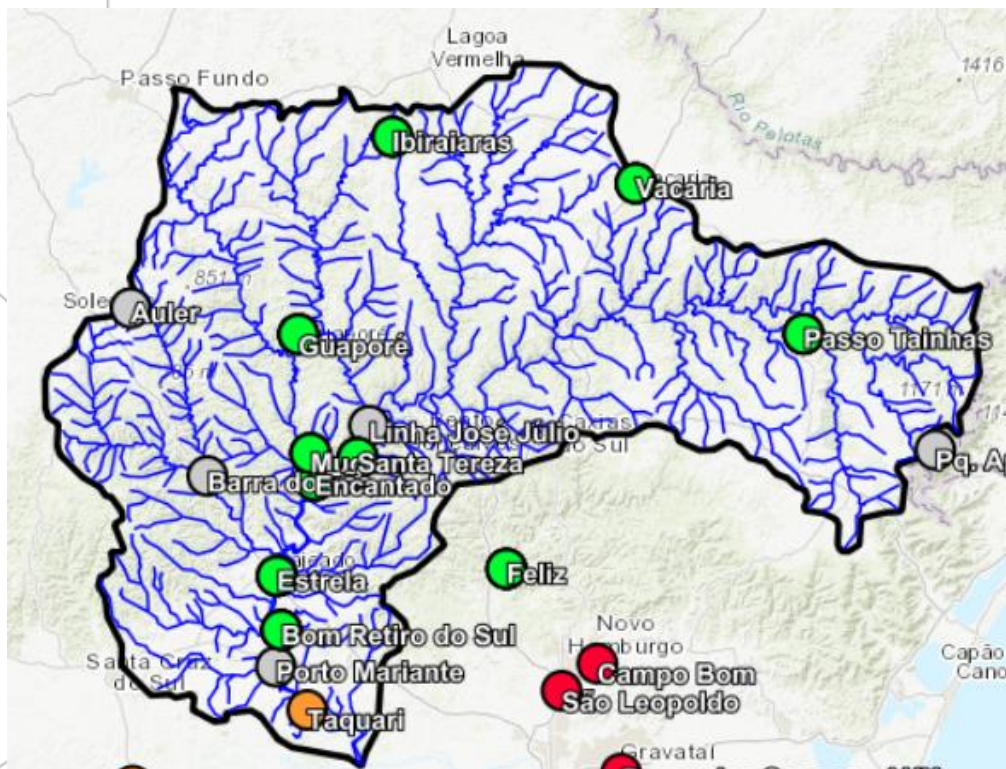

Previsão IPH – UFRGS – Guaíba

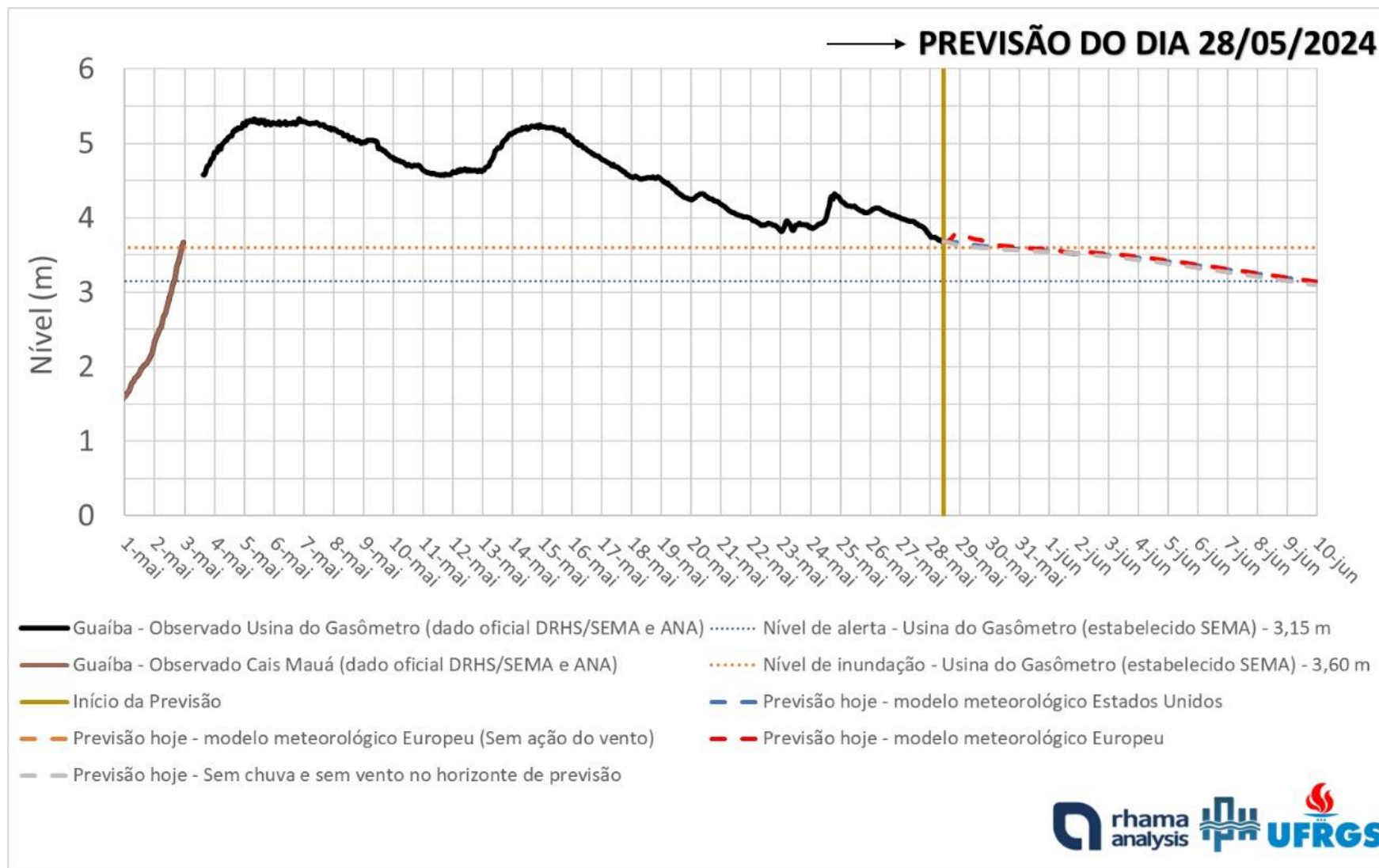

Situação Atual

- Guaíba em redução lenta
- - 32 cm em 7 dias
- - 18 cm nas últimas 24h

RESUMO: Os cenários de previsão indicam **recessão da cheia, com níveis ainda elevados, mas em declínio lento nos próximos dias** em resultado dos volumes afluentes dos rios pelas chuvas da semana passada. **Oscilações e represamentos temporários poderão ocorrer em função do efeito dos ventos.** O nível do Guaíba deve alcançar a cota de inundação definida para a estação de medição Usina do Gasômetro nos próximos dias.
(Fonte: IPH – UFRGS – RHAMA em 28/05/2024)

Níveis na Laguna dos Patos

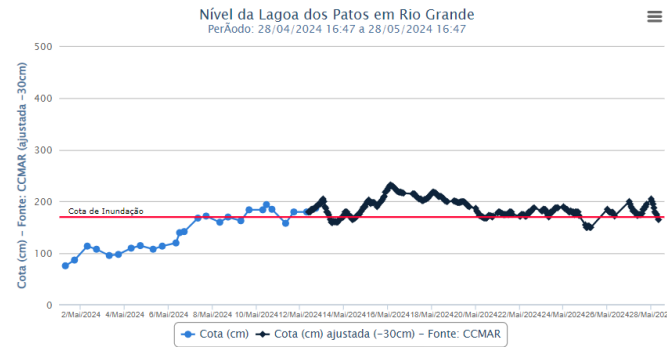
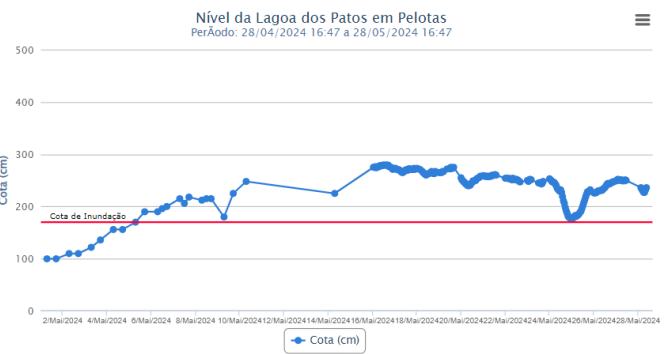
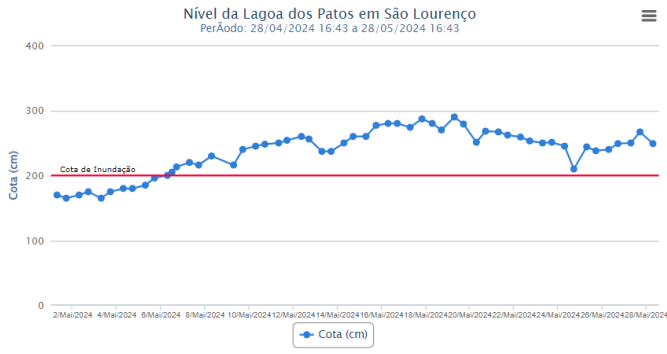
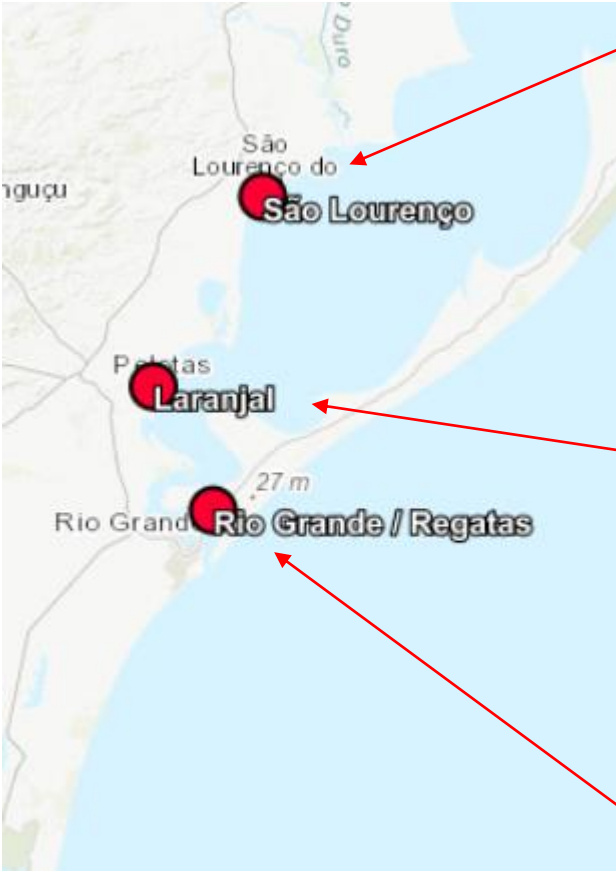

Previsão até o dia 31/05:

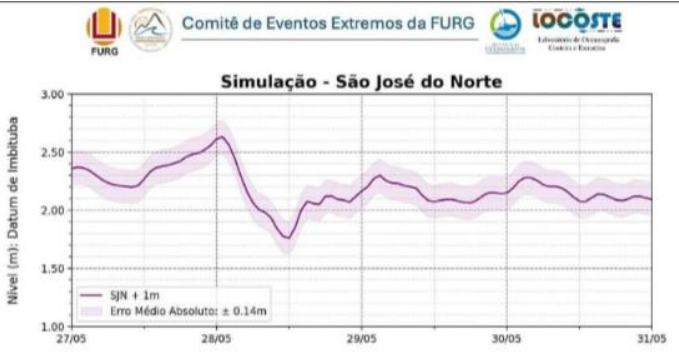
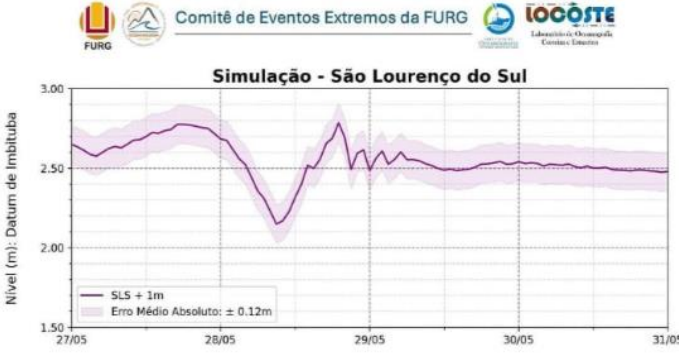

Fonte: Previsão FURG (@locostefurg) em 28/05/24



OBRIGADO



MINISTÉRIO DE
MINAS E ENERGIA

