



CHEIAS NO RIO GRANDE DO SUL – MAIO DE 2024

Bacia do rio Uruguai

Legenda

- Estação de monitoramento
- Hidrografia do rio Uruguai
- Ponto de monitoramento
- Cota de inundação
- Cota de alerta
- Cota de atenção
- Estação sem transmissão
- Normal

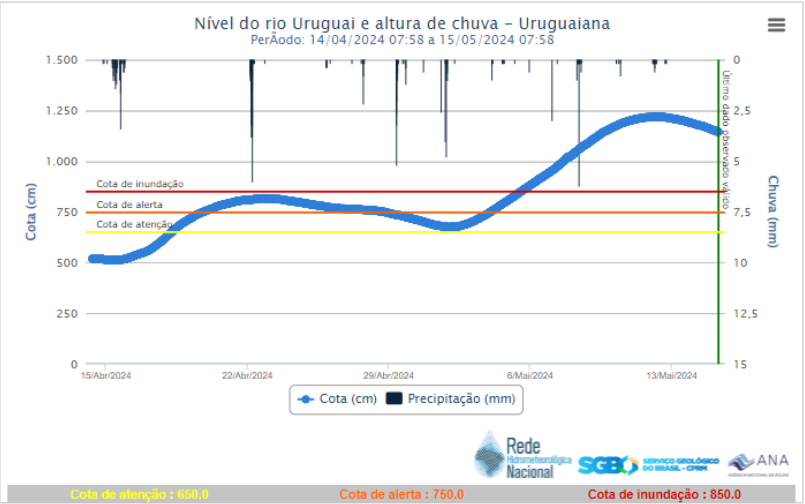
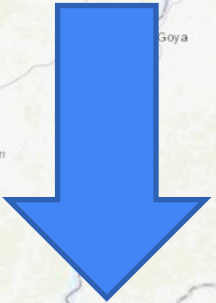

Bacia do rio Uruguai

Acum. 48h

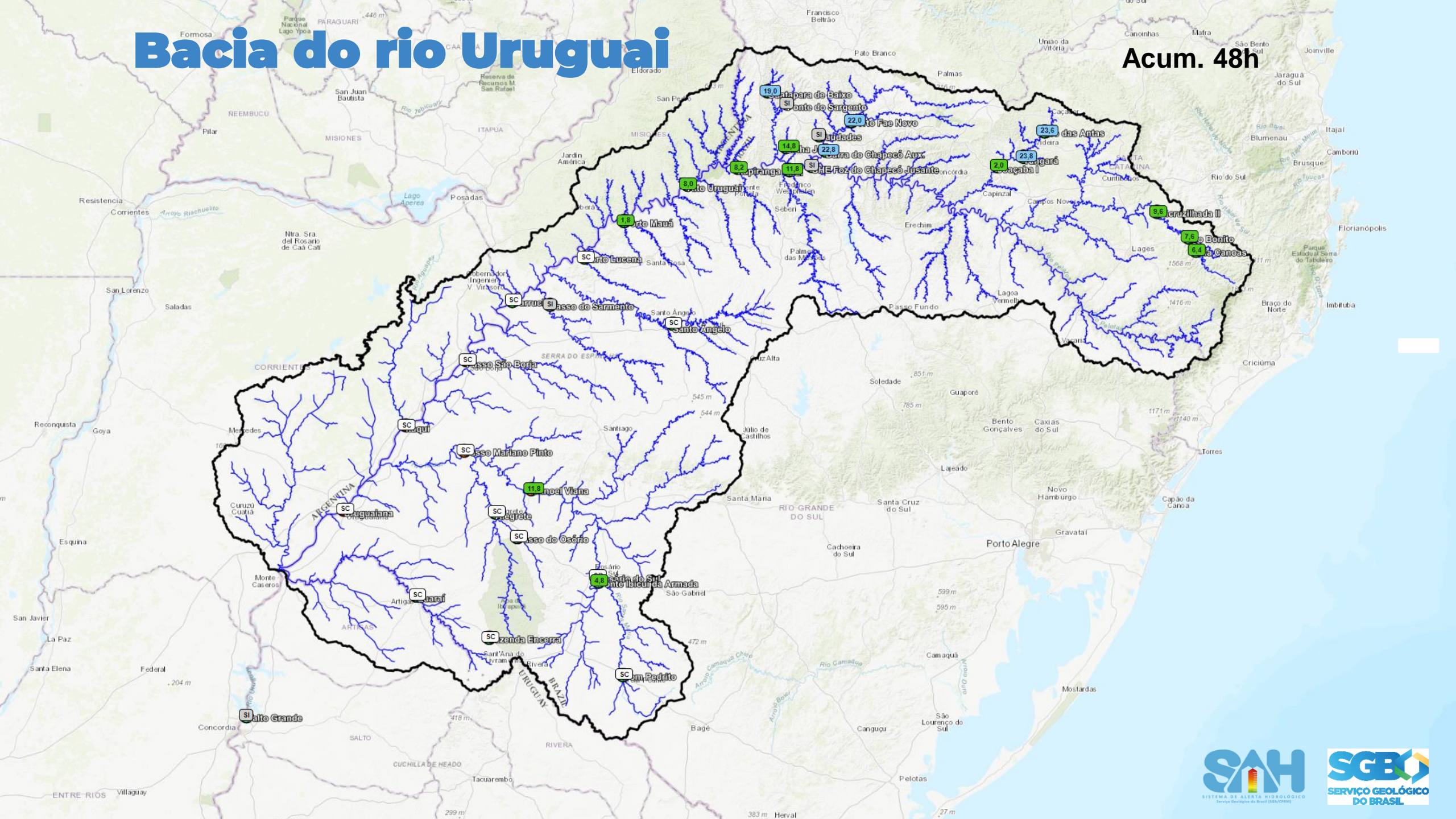

Bacia do rio Caí

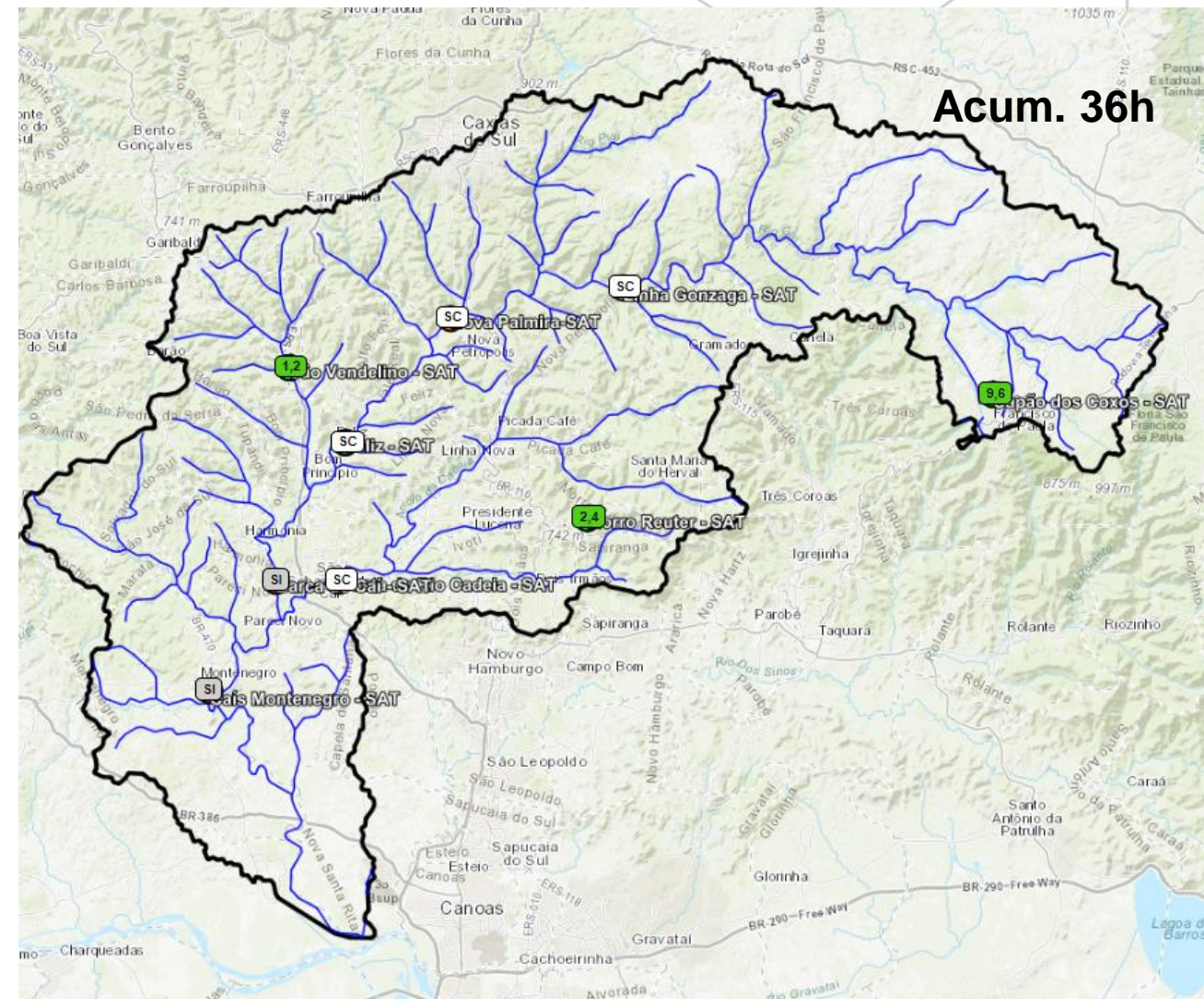
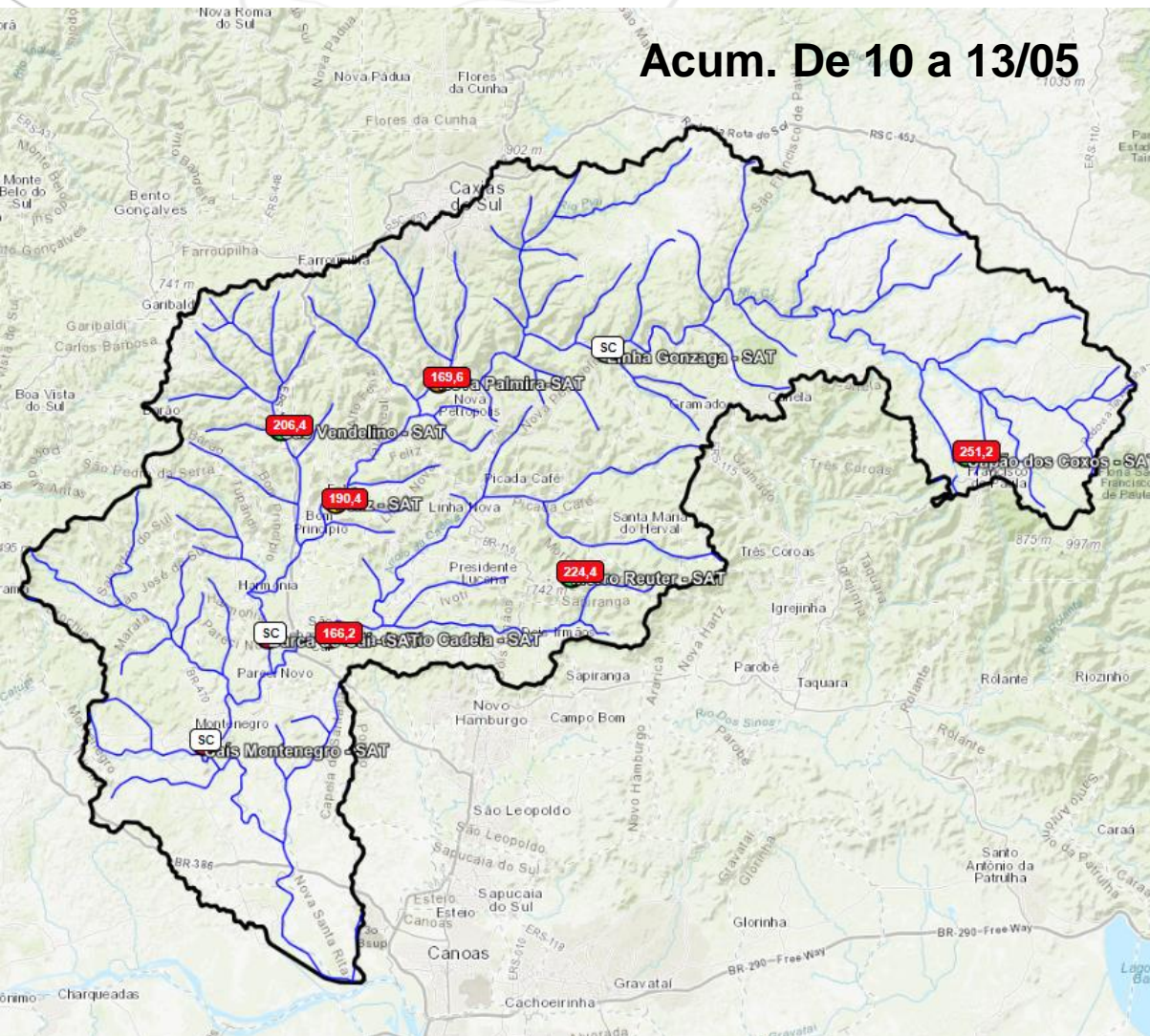

Bacia do rio Caí

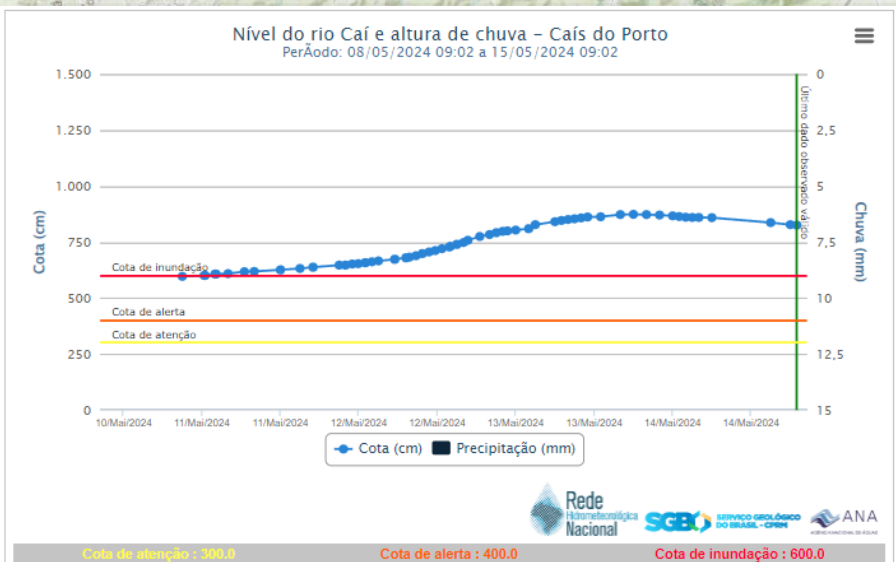
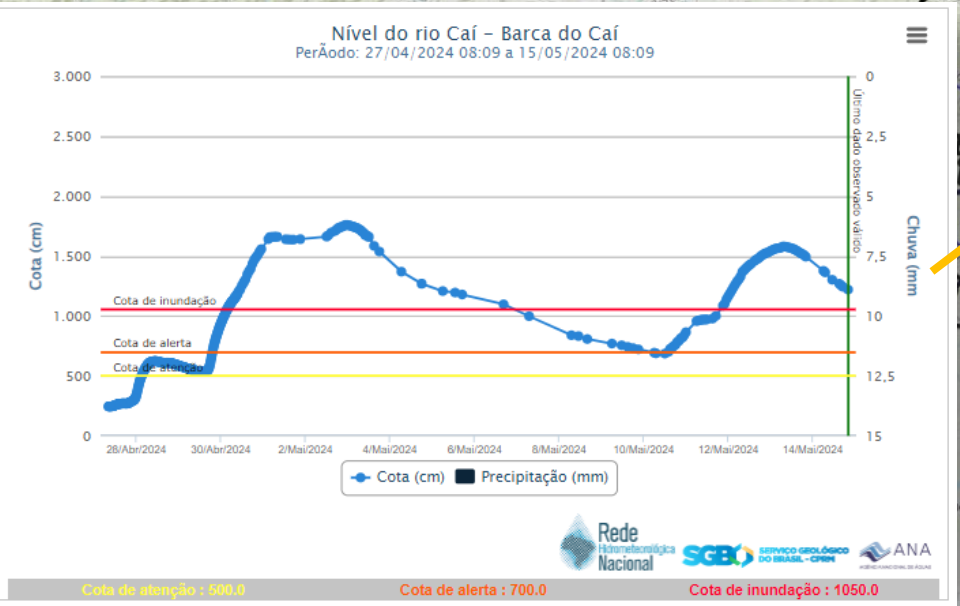
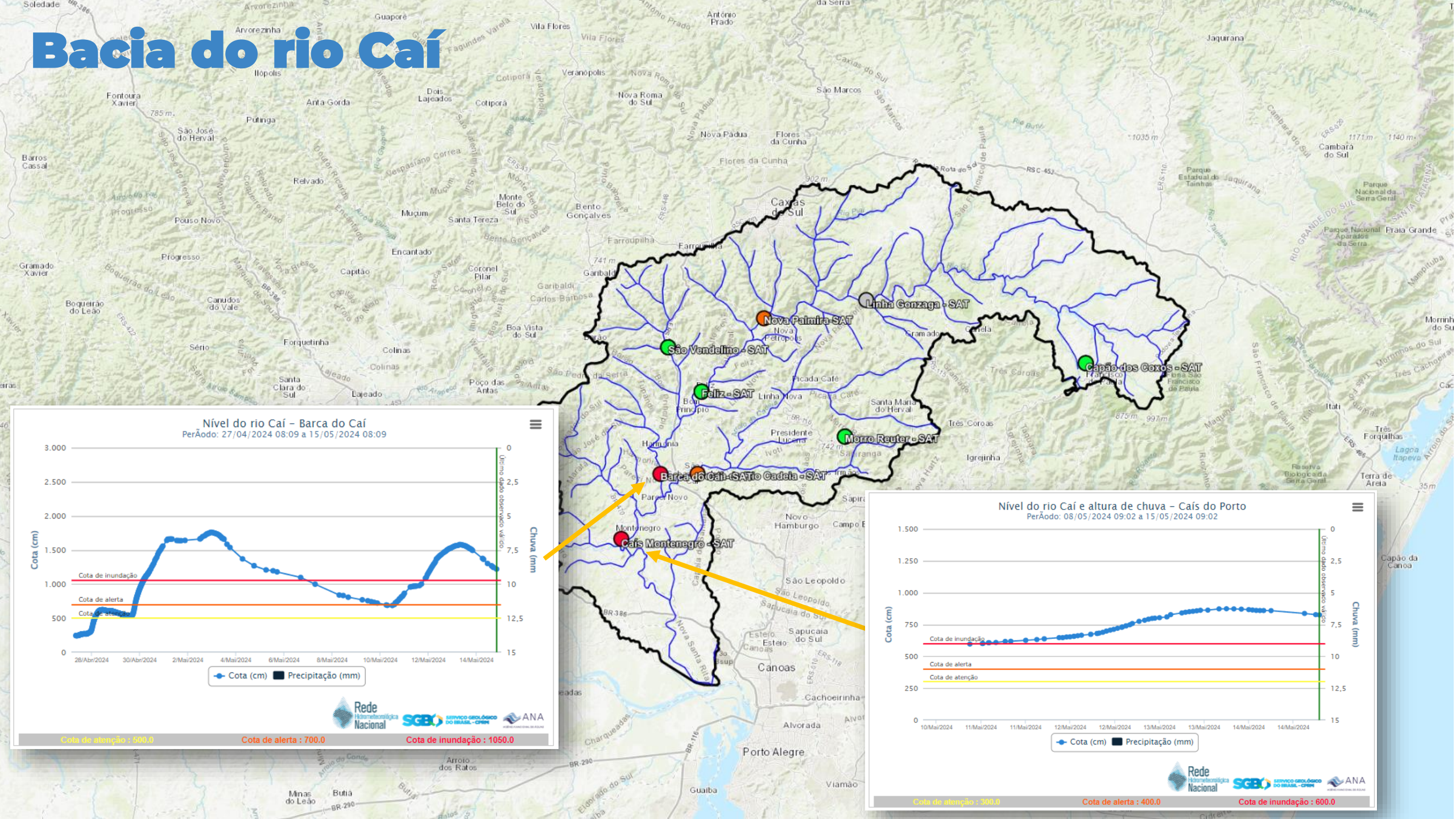

Bacia do rio Taquari

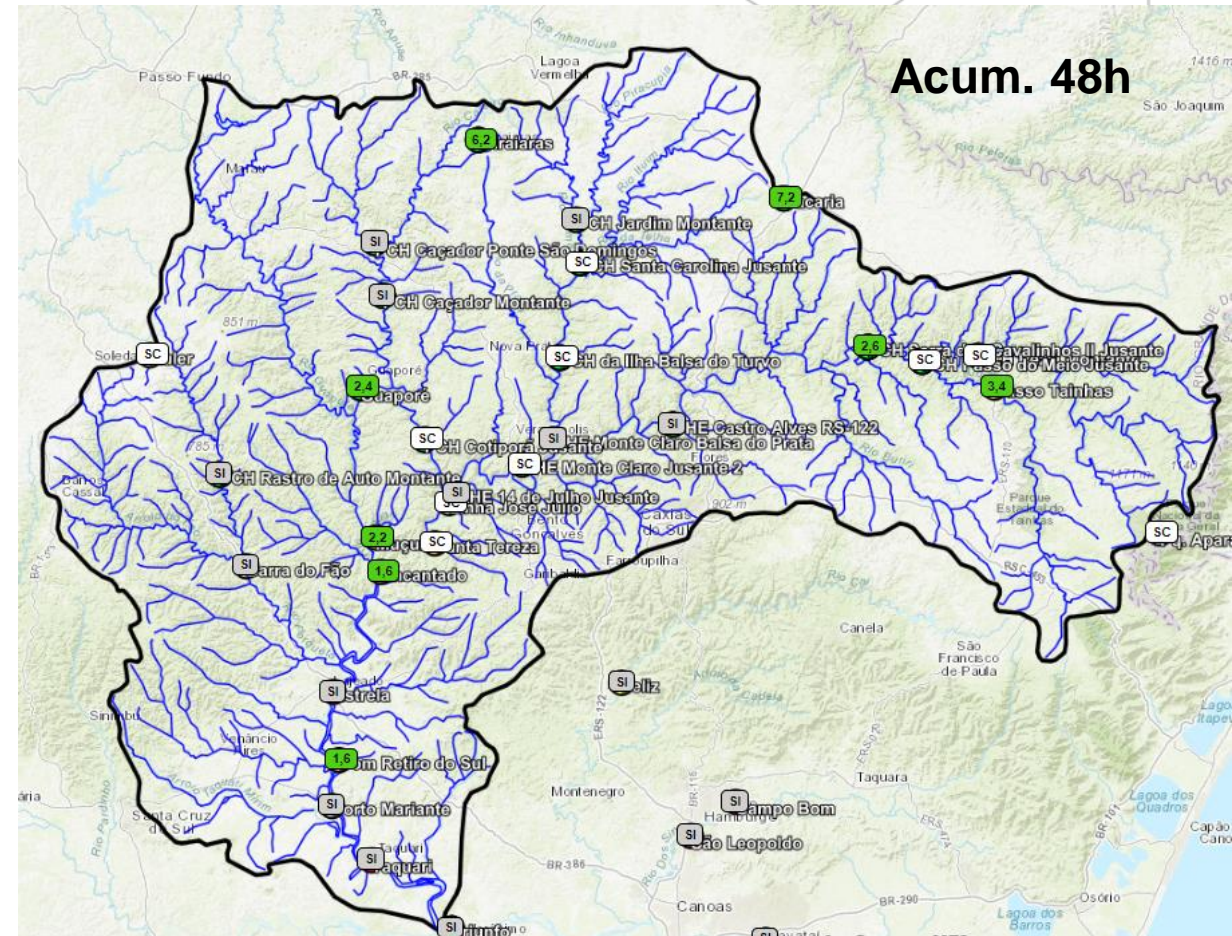
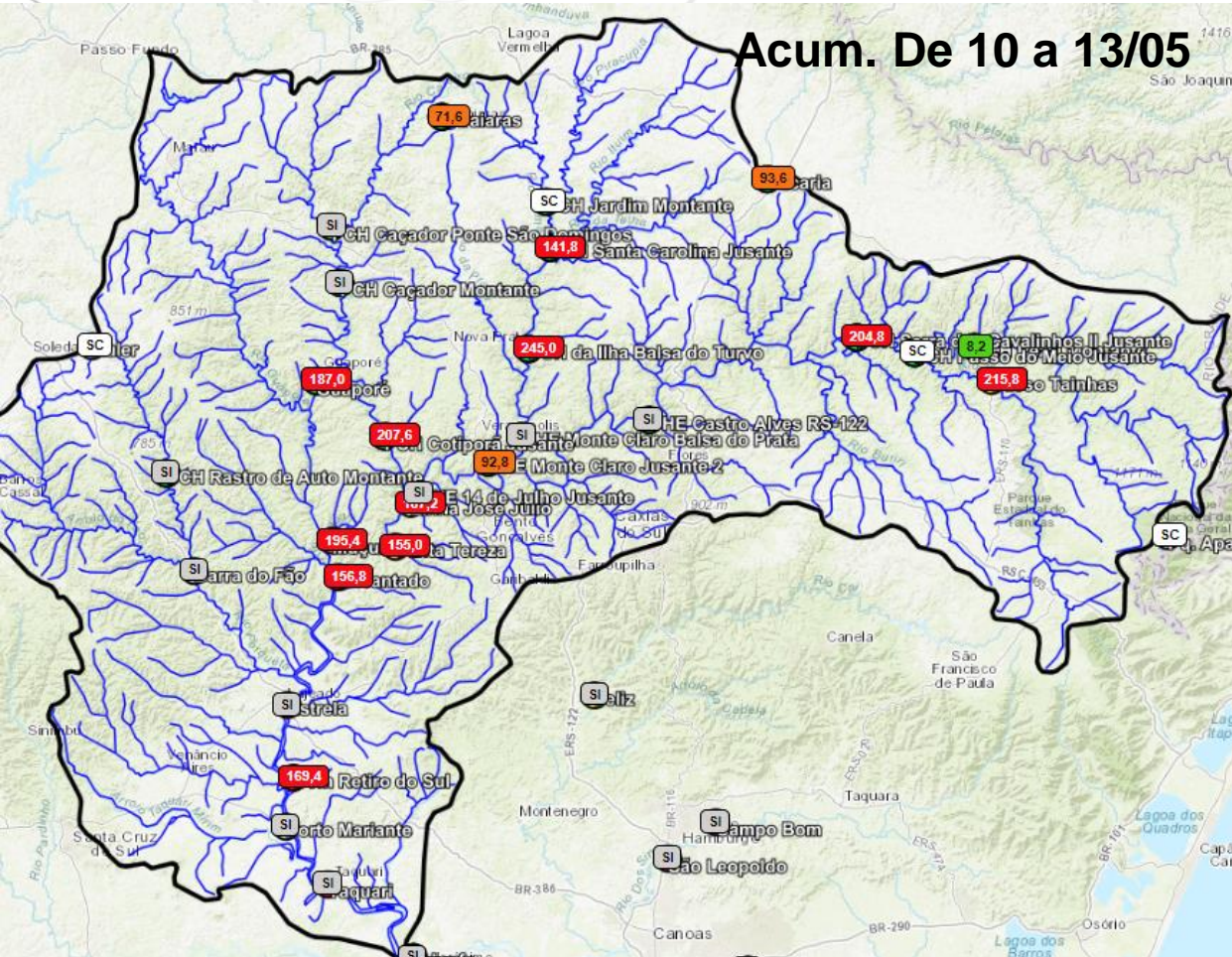

Bacia do rio Taquari

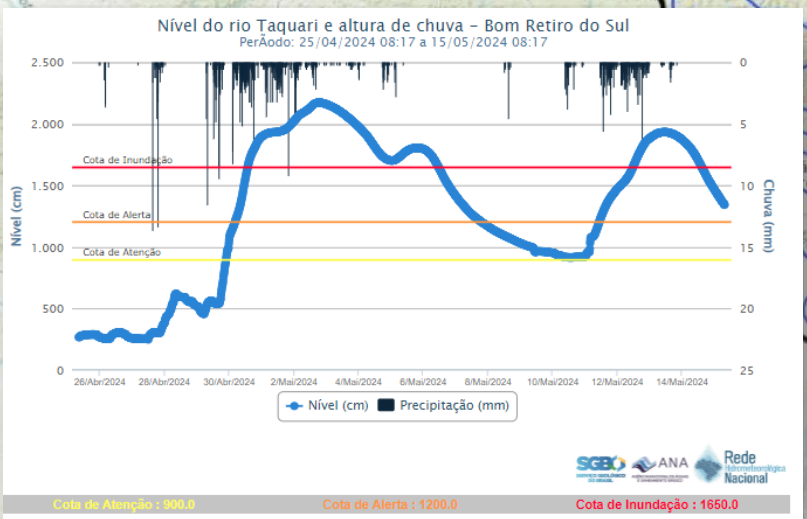
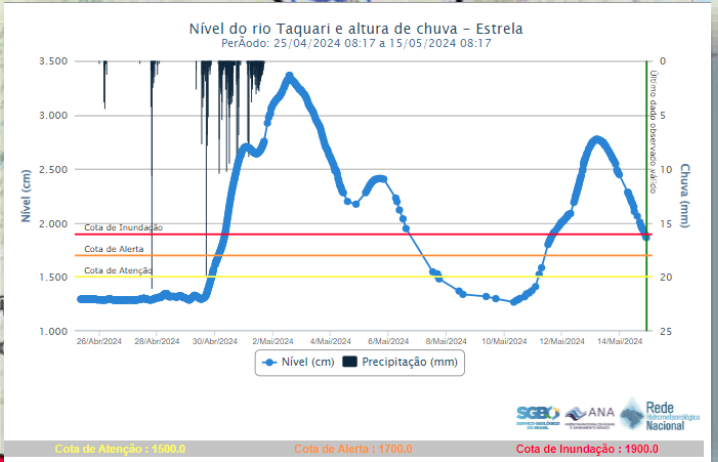
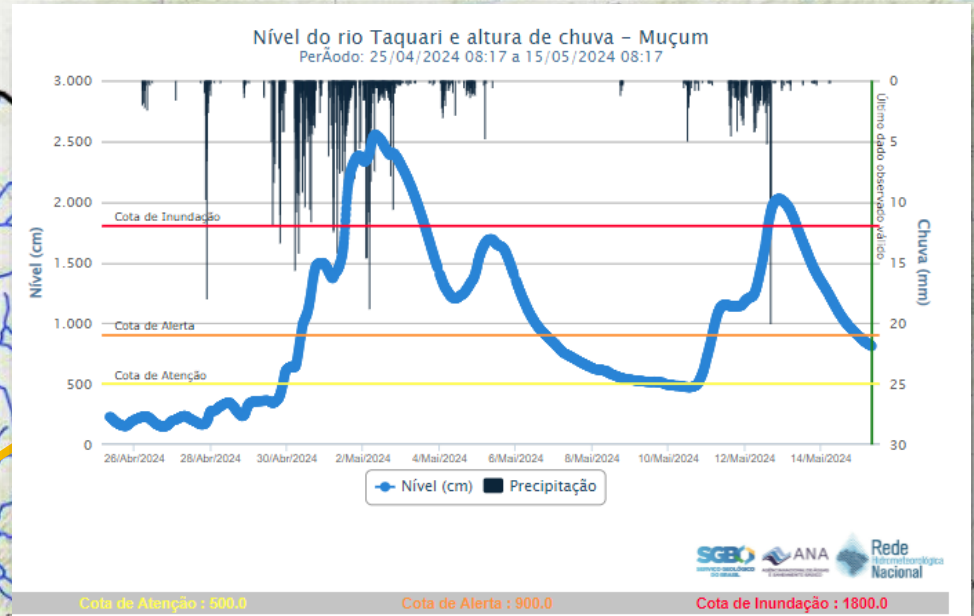
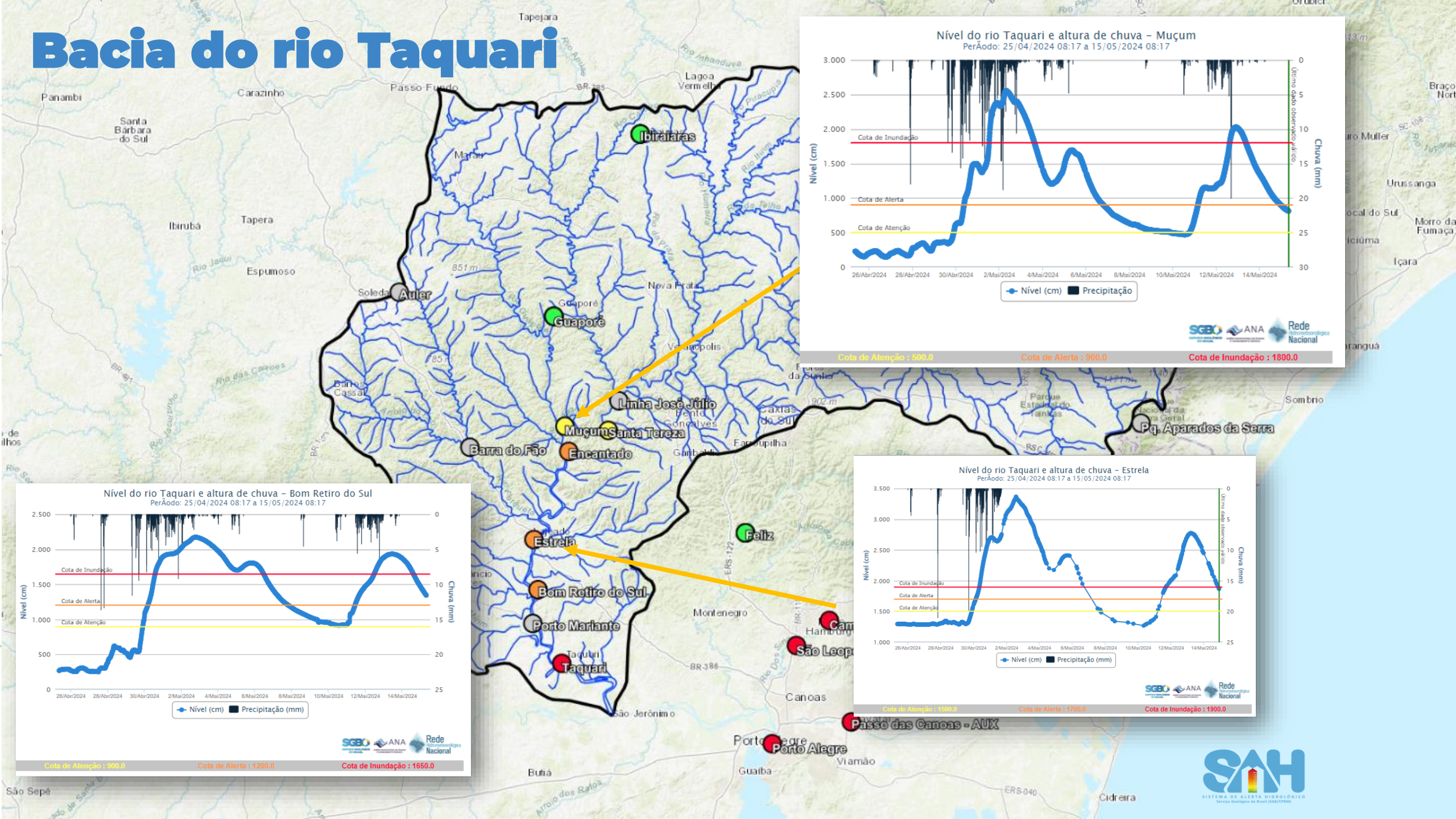

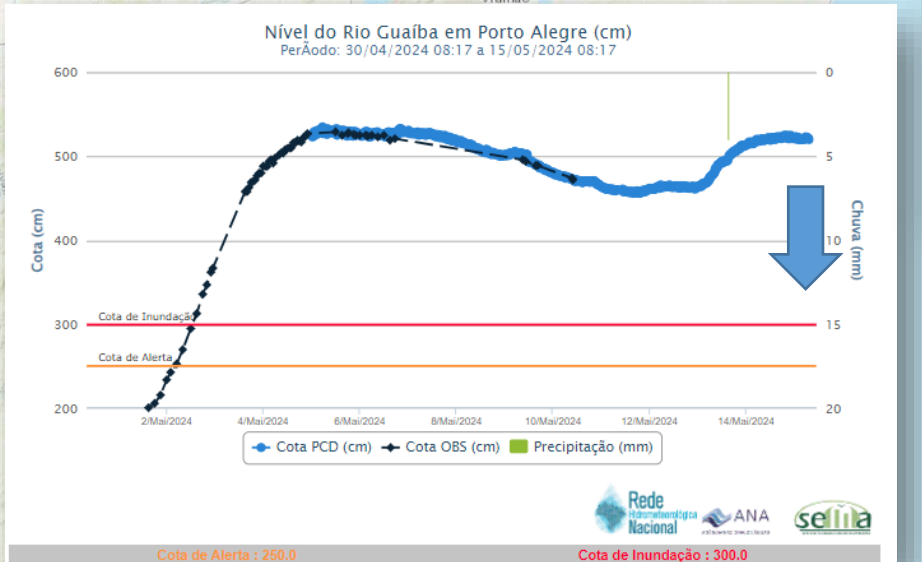
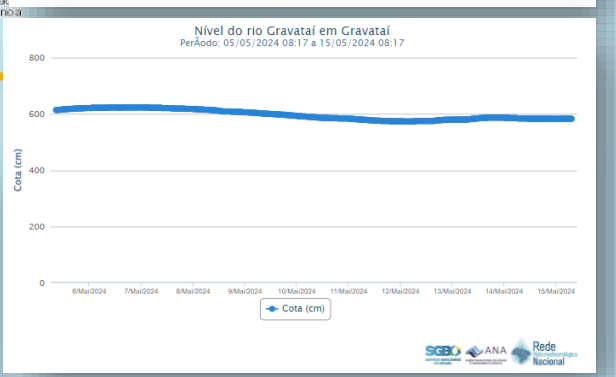
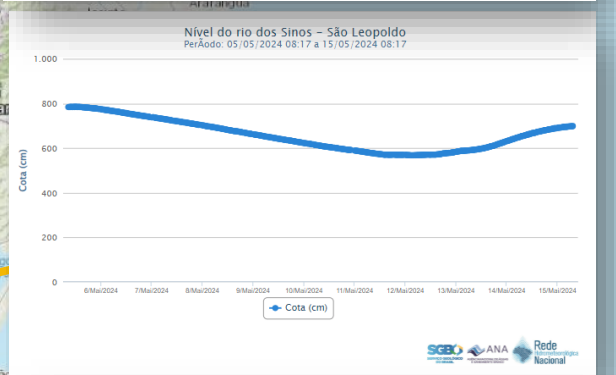
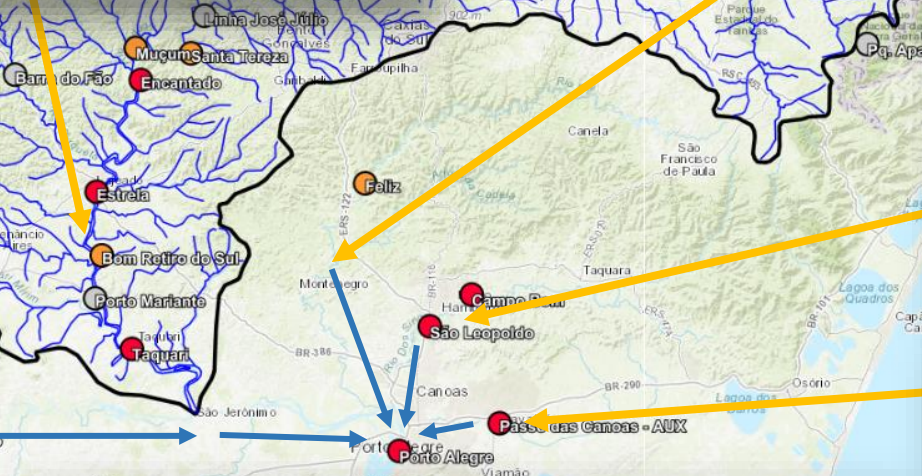
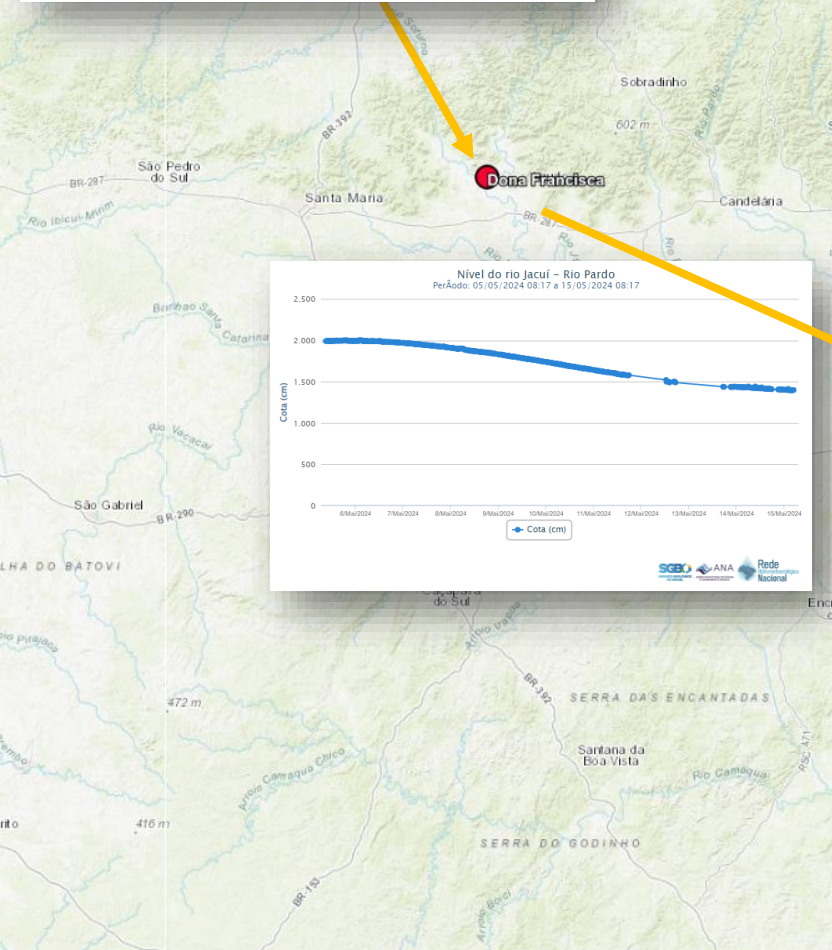
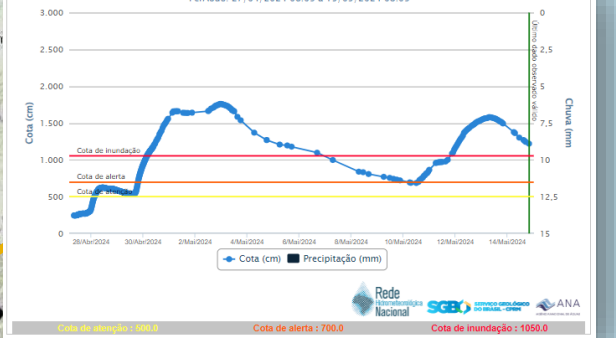
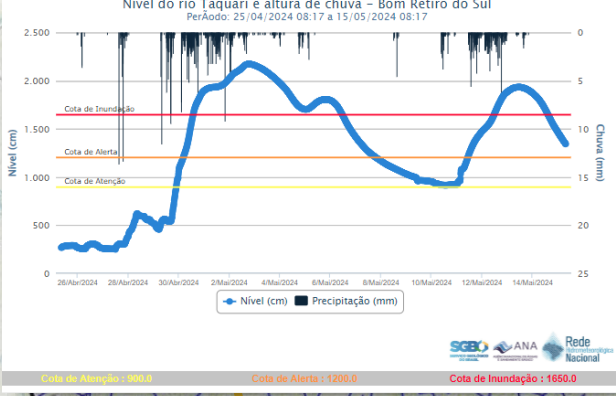
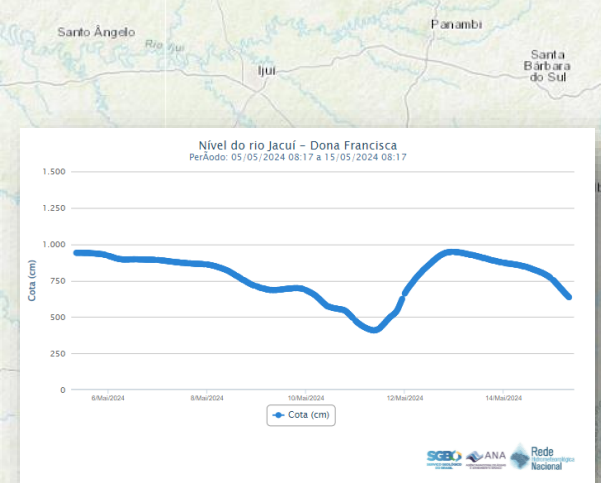

Previsão curto prazo - SGB

Níveis no Guaíba

Estação em Porto Alegre

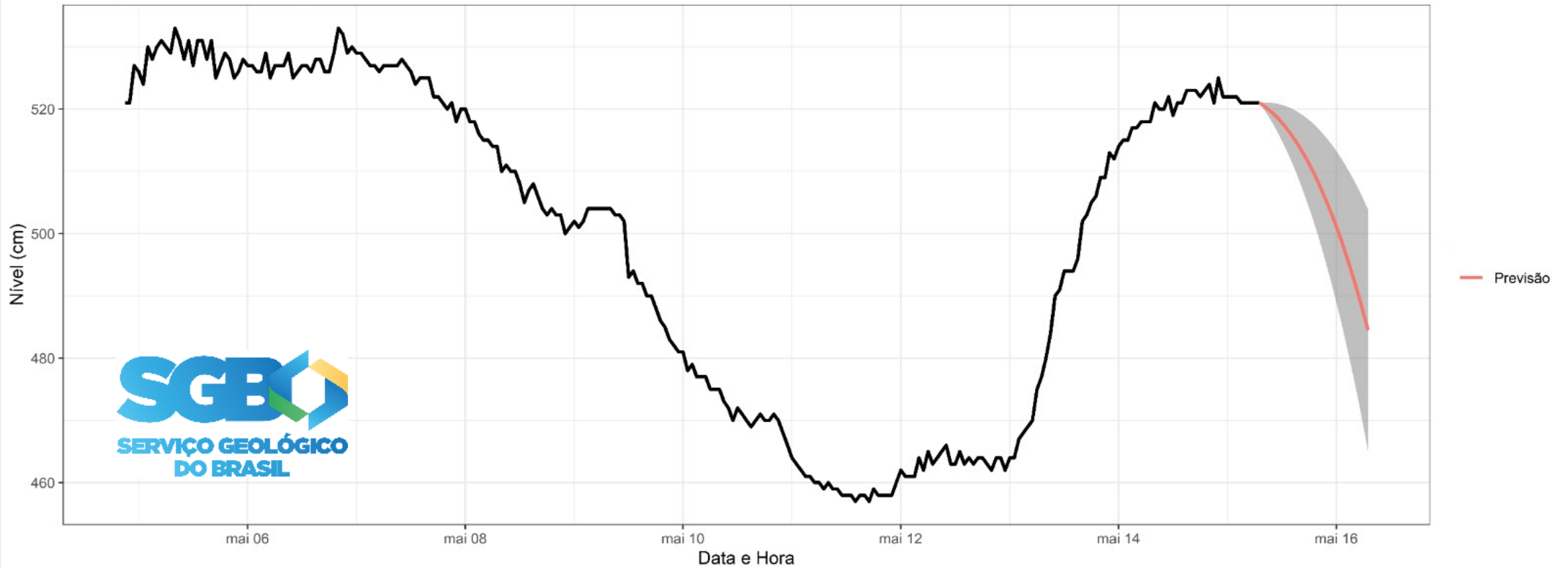

Previsão IPH - UFRGS



87242000 - TERMINAL CATSUL GUAÍBA / LAGO GUAÍBA / SEMA-RS / SEMA-RS / GUAÍBA / RIO GRANDE DO SUL / 0km²



*Código - Nome / Nome do Rio / Responsável - Operadora / Município-UF / Área de Drenagem



Repiques

Porto Alegre - 8745000

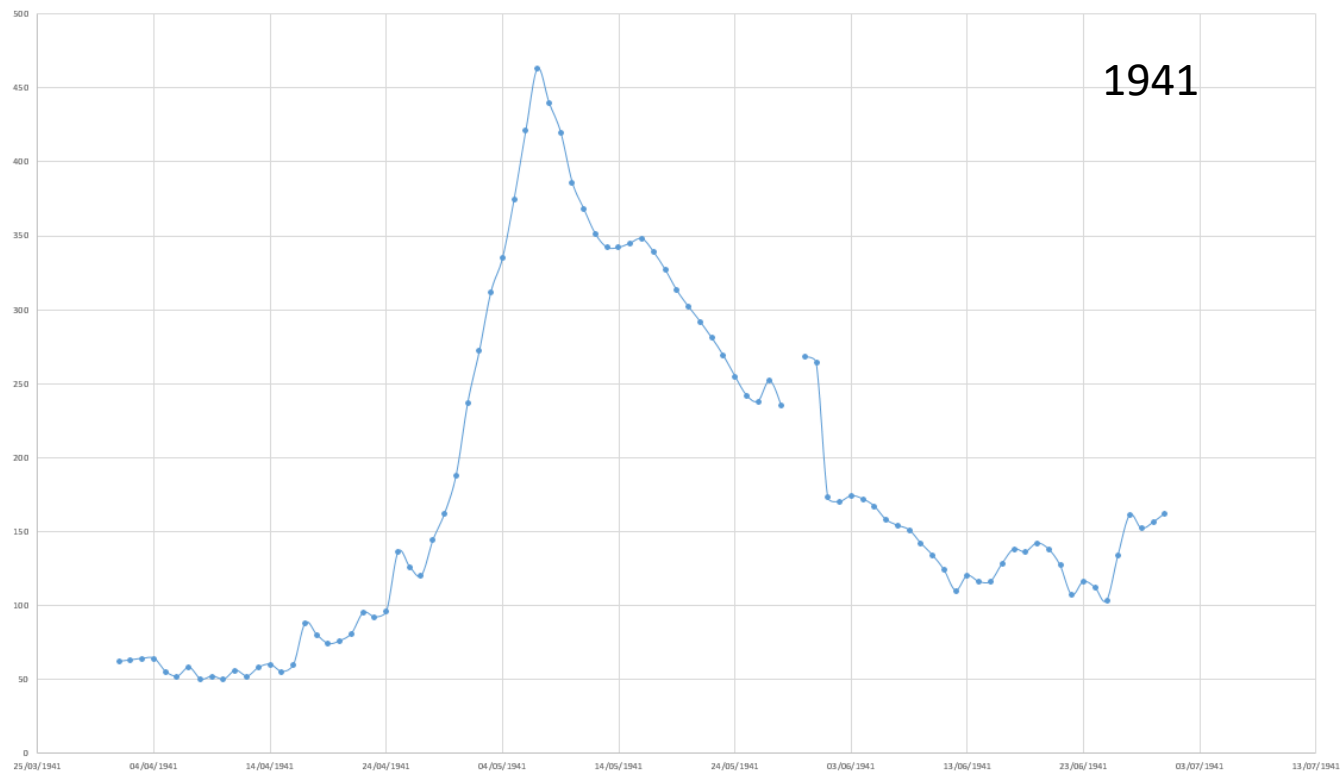

450004 - CAIS MAUÁ C6 / RIO GUAÍBA / SEMA-RS / SEMA-RS / PORTO ALEGRE / RIO GRANDE DO SUL / 82400km²

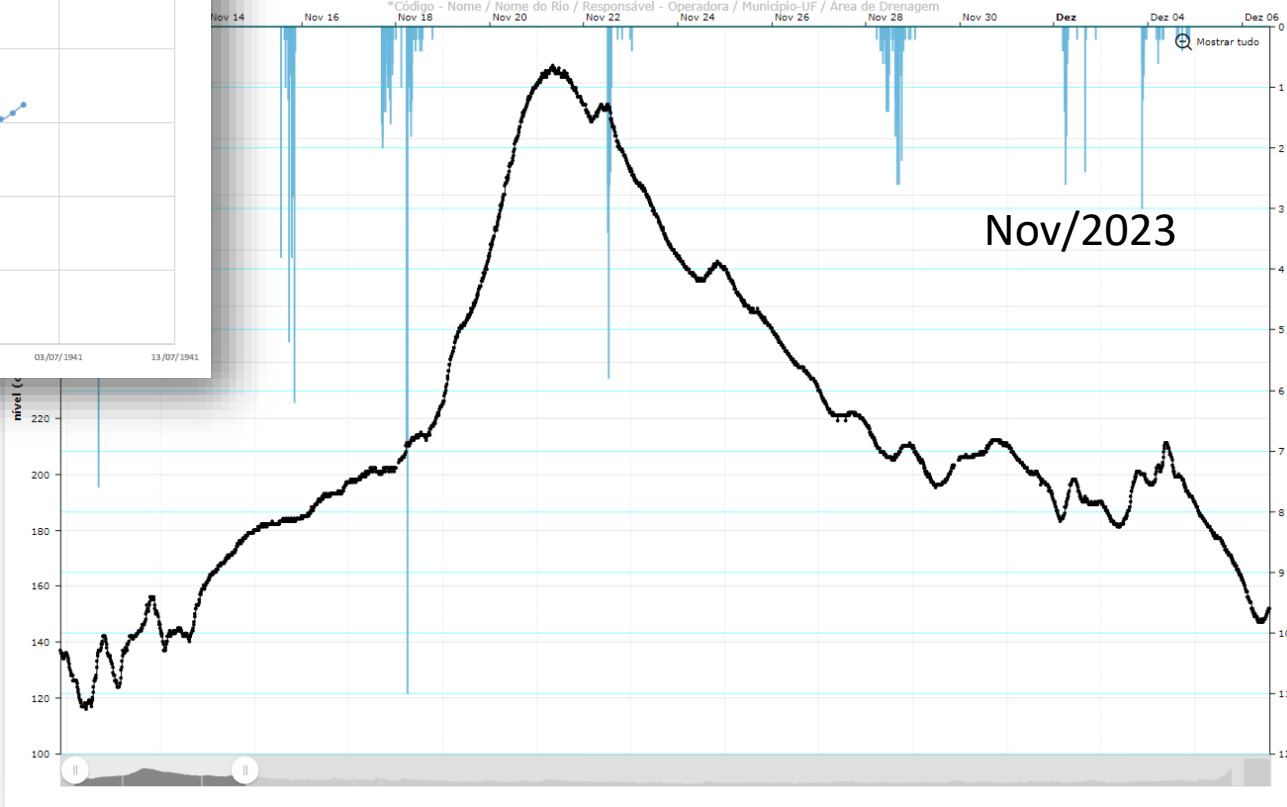

→ PREVISÃO DO DIA 14/05/2024

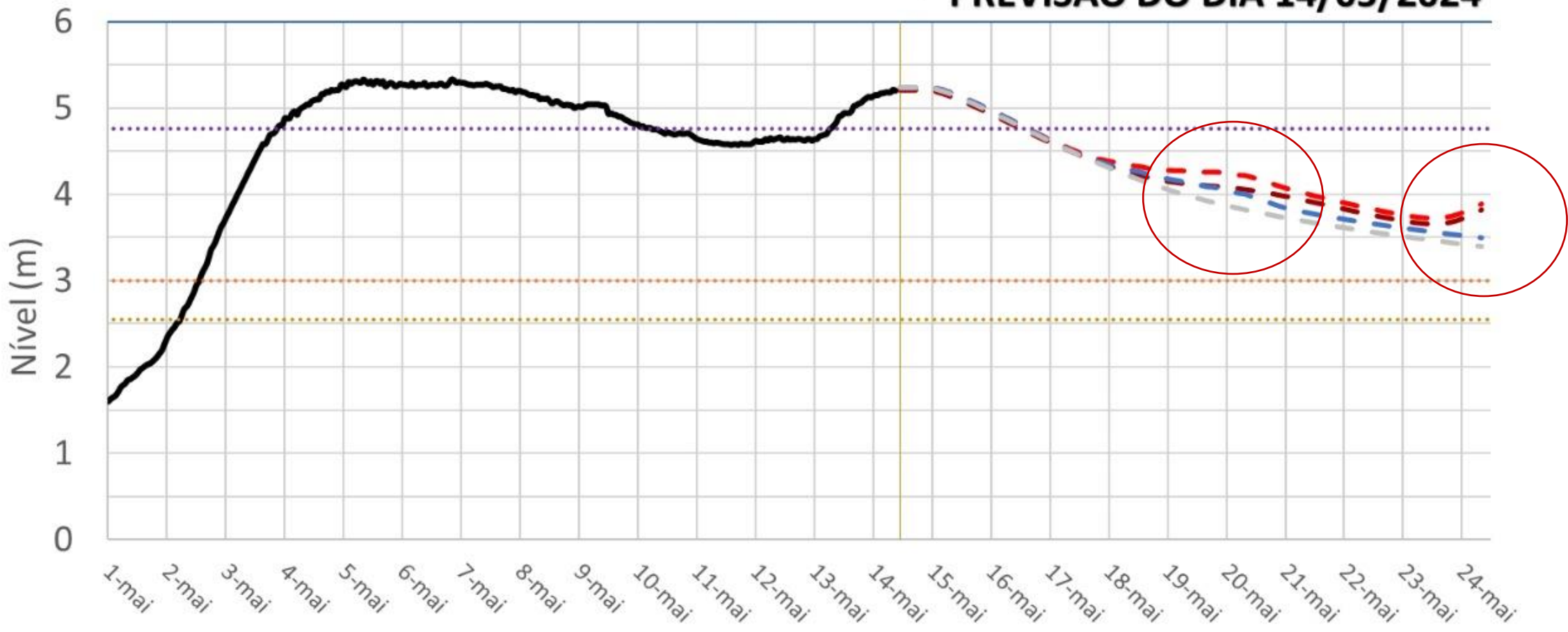

- Guaíba - Observado Cais Mauá (87450004)
- Cheia de 1941 - 4,76 m
- Cota máxima do sistema de proteção - 6,00 m
- Previsão hoje - modelo meteorológico Europeu
- Previsão hoje - modelo meteorológico Estados Unidos
- Alerta - 2,55 m
- Inundação - 3,00 m
- Início da Previsão
- Previsão hoje - modelo meteorológico Europeu (Sem ação do vento)
- Previsão hoje - Sem chuva e sem vento no horizonte de previsão

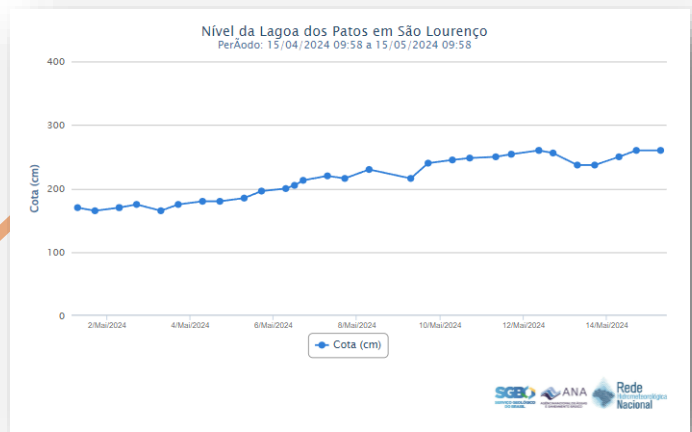
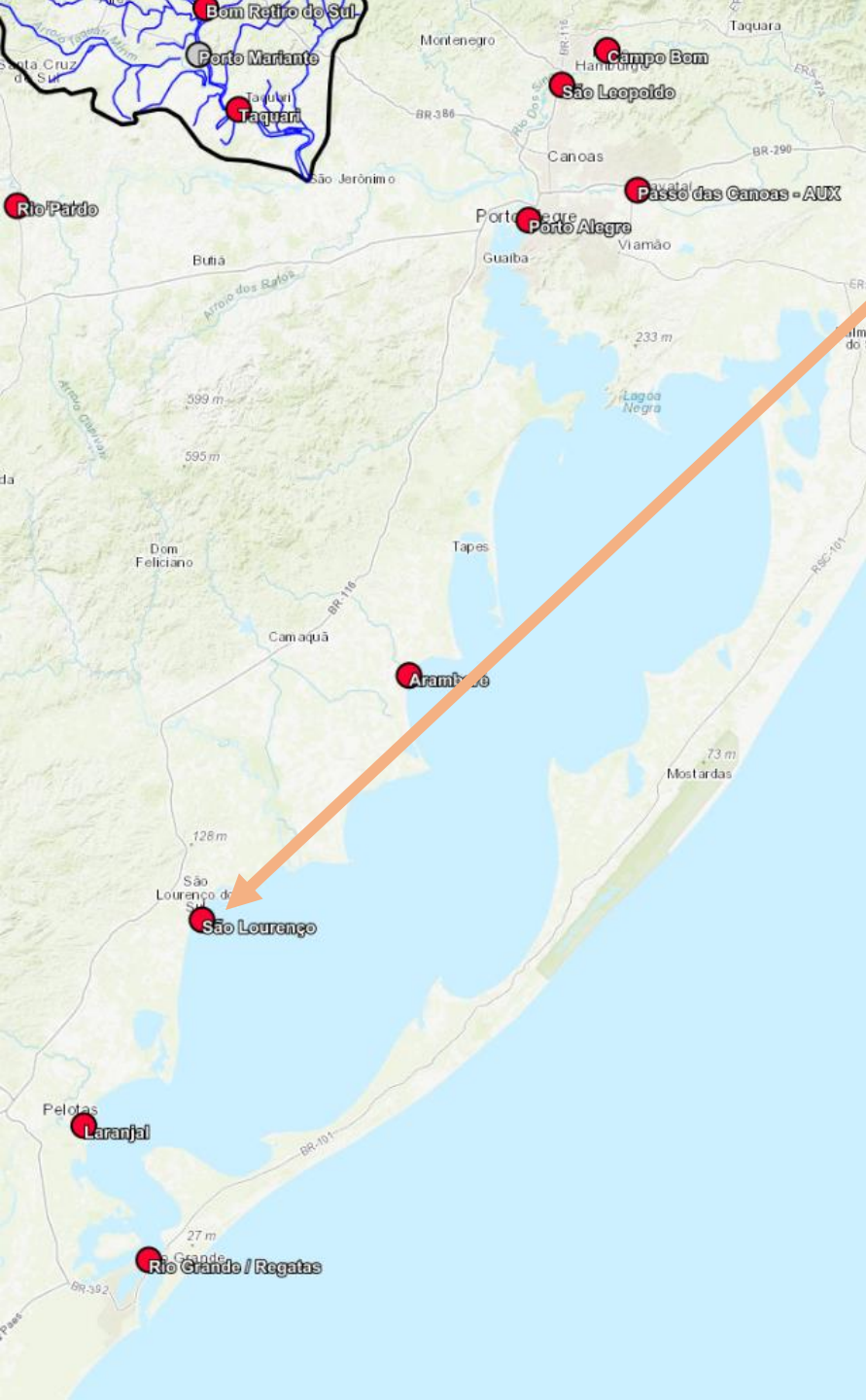

	05/05/2024	06/05/2024	07/05/2024	08/05/2024	09/05/2024	10/05/2024	11/05/2024	12/05/2024	13/05/2024	14/05/2024	15/05/2024
00h	2	3.1	4.2	3.4	4.8	1.1	0.8	3	3.6	3.8	1.6
01h	2.2	3.2	4.1	2.7	3.9	0.9	0.4	2.9	3.3	3.4	2
02h	2	3.8	2.8	3.4	4.1	0.4	0.5	2.7	3.4	2.5	3.3
03h	2.1	3.8	2.7	2.5	3.9	0.7	0.8	3	3.4	2.2	3.2
04h	2.2	2.8	3.5	0.9	4.4	0.5	0.8	3.5	2.9	1.8	3
05h	2.9	3.2	3.9	2.9	3.5	0.5	0.7	3.5	3.2	2.4	2.9
06h	3.7	4	4.2	3.4	3.1	0.4	0.8	3.1	3	2.6	2.3
07h	3.8	3.8	4.4	3.2	3.9	0.6	1.2	2.7	4.5	2.9	2.7
08h	4.5	4.3	3.9	2.2	3	0.9	1.1	3.6	4.8	2.8	2
09h	4.4	3.9	4.1	3.6	3.1	0.5	1.1	3.7	4.5	2.9	2.8
10h	4.2	3.3	2.7	6.3	2.8	1.3	1.5	3.4	4.9	3.3	3.6
11h	4.3	3.3	2.1	6.9	4.1	2.2	1.4	3.6	4.8	3.2	3
12h	5.6	4.8	3.6	6.9	3.9	2.8	1.8	3.1	5	3.9	
13h	3.9	3.9	2.9	2	3.1	3.3	1.8	3.6	5.1	5.3	
14h	4.5	1.6	3.9	2	2.9	2.5	2	3.6	4.9	4.9	
15h	6.4	3.8	3.4	2.5	3.4	1.4	2.5	3.6	5.9	5.6	
16h	4.9	3.4	4.4	3.1	3.4	0.9	1.4	3.7	6.1	5.3	
17h	4.9	3.2	3	3	3.3	2.1	1.5	3.6	6.5	5.8	
18h	4.2	2.3	3.8	4.4	2.7	3.3	2.1	3.3	6	4	
19h	3.8	3.5	3.4	3.2	2.6	1.3	1.9	3	5.6	4.2	
20h	2.6	1.7	4.4	3.6	2.9	0.9	2.5	2.5	5.7	2.3	
21h	2.5	3.2	4.5	3.1	1.1	0.3	2.4	3	5.3	1.2	
22h	3.7	2.8	5.5	4.9	0.8	1.3	2.6	2.2	4.6	1.2	
23h	3.4	2.8	4.4	5	1.1	0.8	3	3.3	4.3	1.6	

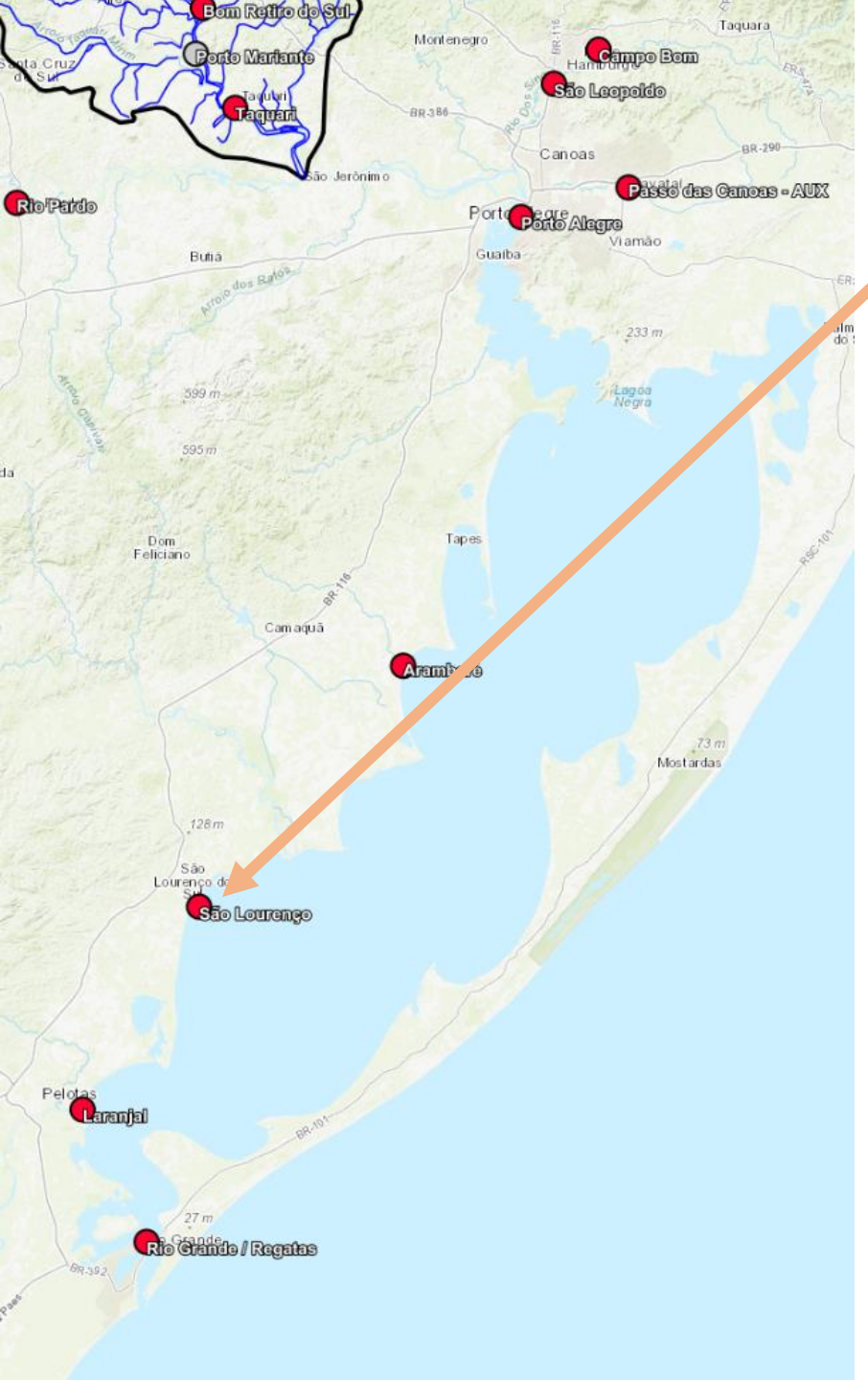

Nível da Lagoa dos Patos em São Lourenço

Período: 14/04/2024 08:58 a 14/05/2024 08:58

04h	2.2	2.8	3.5	0.9	4.4	0.5	0.8	3.5	2.9	1.8	3
05h	2.9	3.2	3.9	2.9	3.5	0.5	0.7	3.5	3.2	2.4	2.9
06h	3.7	4	4.2	3.4	3.1	0.4	0.8	3.1	3	2.6	2.3
07h	3.8	3.8	4.4	3.2	3.9	0.6	1.2	2.7	4.5	2.9	2.7
08h	4.5	4.3	3.9	2.2	3	0.9	1.1	3.6	4.8	2.8	2
09h	4.4	3.9	4.1	3.6	3.1	0.5	1.1	3.7	4.5	2.9	2.8
10h	4.2	3.3	2.7	6.3	2.8	1.3	1.5	3.4	4.9	3.3	3.6
11h	6.2	3.3	2.1	6.2	4.1	2.2	1.4	3.6	4.8	3.2	3
12h	5.6	4.8	3.6	6.9	3.9	2.8	1.8	3.1	5	3.9	
13h	5.9	3.9	2.9	2	3.1	3.3	1.8	3.6	6.1	5.3	
14h	6.5	1.8	3.9	2	2.9	2.5	2	3.6	4.9	4.9	
15h	6.4	3.8	3.4	2.5	3.4	1.4	2.5	3.6	5.9	5.6	
16h	4.9	3.4	4.4	3.1	3.4	0.9	1.4	3.7	6.1	5.3	
17h	4.9	3.2	3	3	3.3	2.1	1.5	3.6	6.5	5.8	
18h	4.2	2.3	3.8	4.4	2.7	3.3	2.1	3.3	6	4	
19h	3.8	3.5	3.4	3.2	2.6	1.3	1.9	3	5.6	4.2	
20h	2.6	1.7	4.4	3.6	2.9	0.9	2.5	2.5	5.7	2.3	
21h	2.5	3.2	4.5	8.1	1.1	0.3	2.4	3	5.3	1.2	
22h	3.7	2.8	5.5	6.9	0.8	1.3	2.6	2.2	4.6	1.2	
23h	3.4	2.8	4.4	5	1.1	0.8	3	3.3	4.3	1.6	

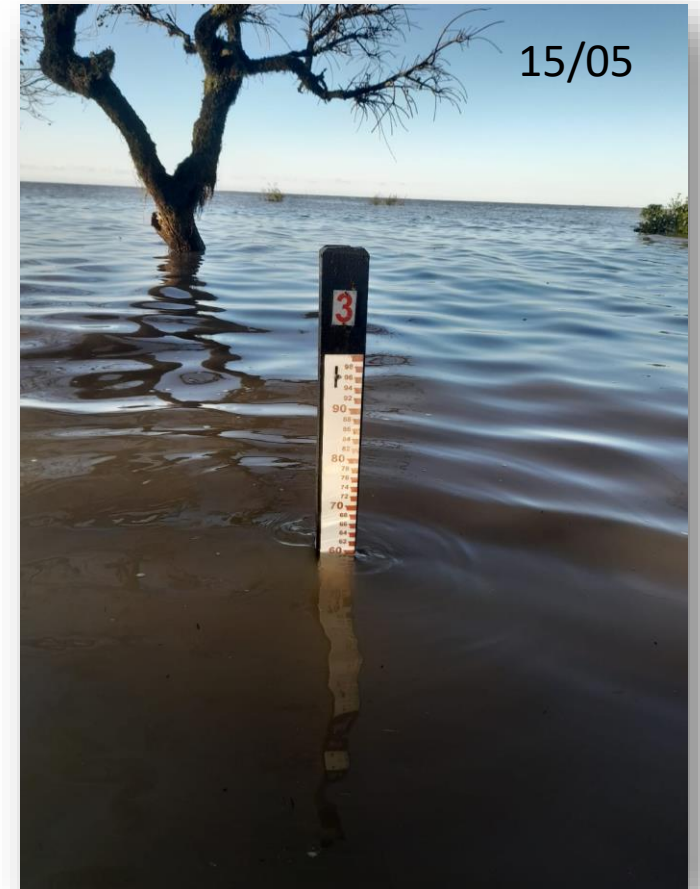
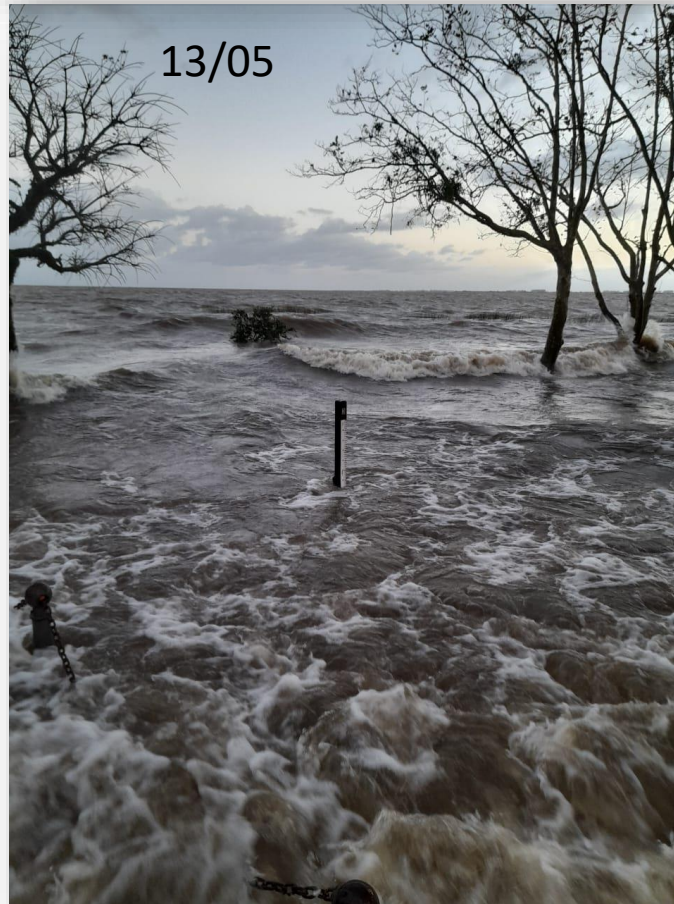
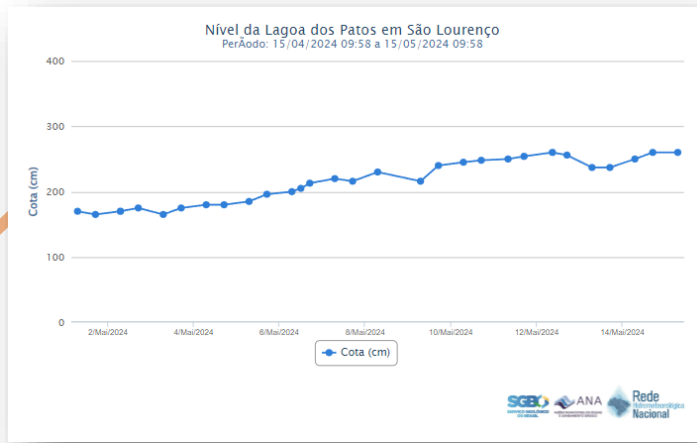
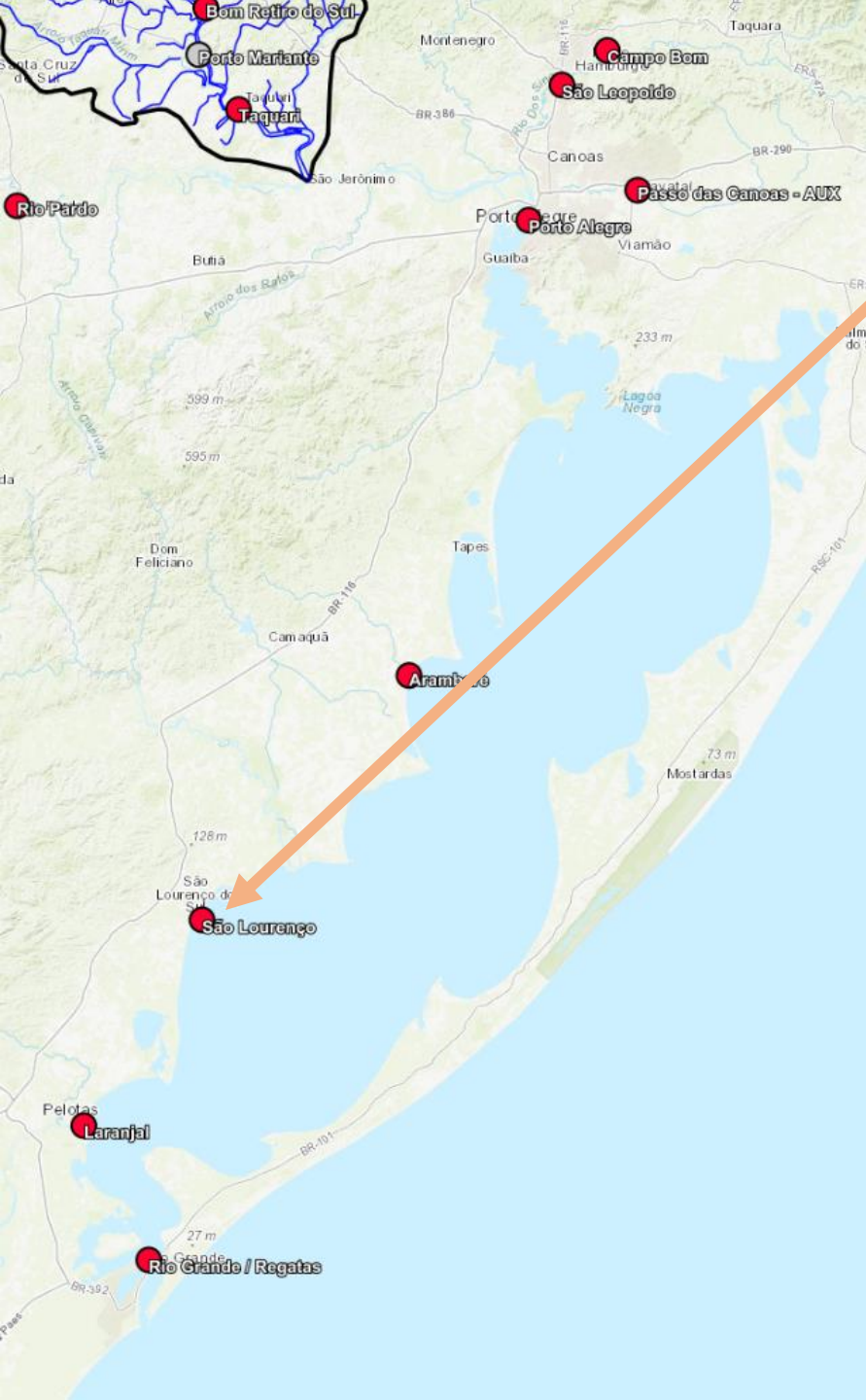

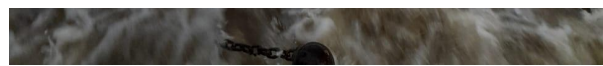
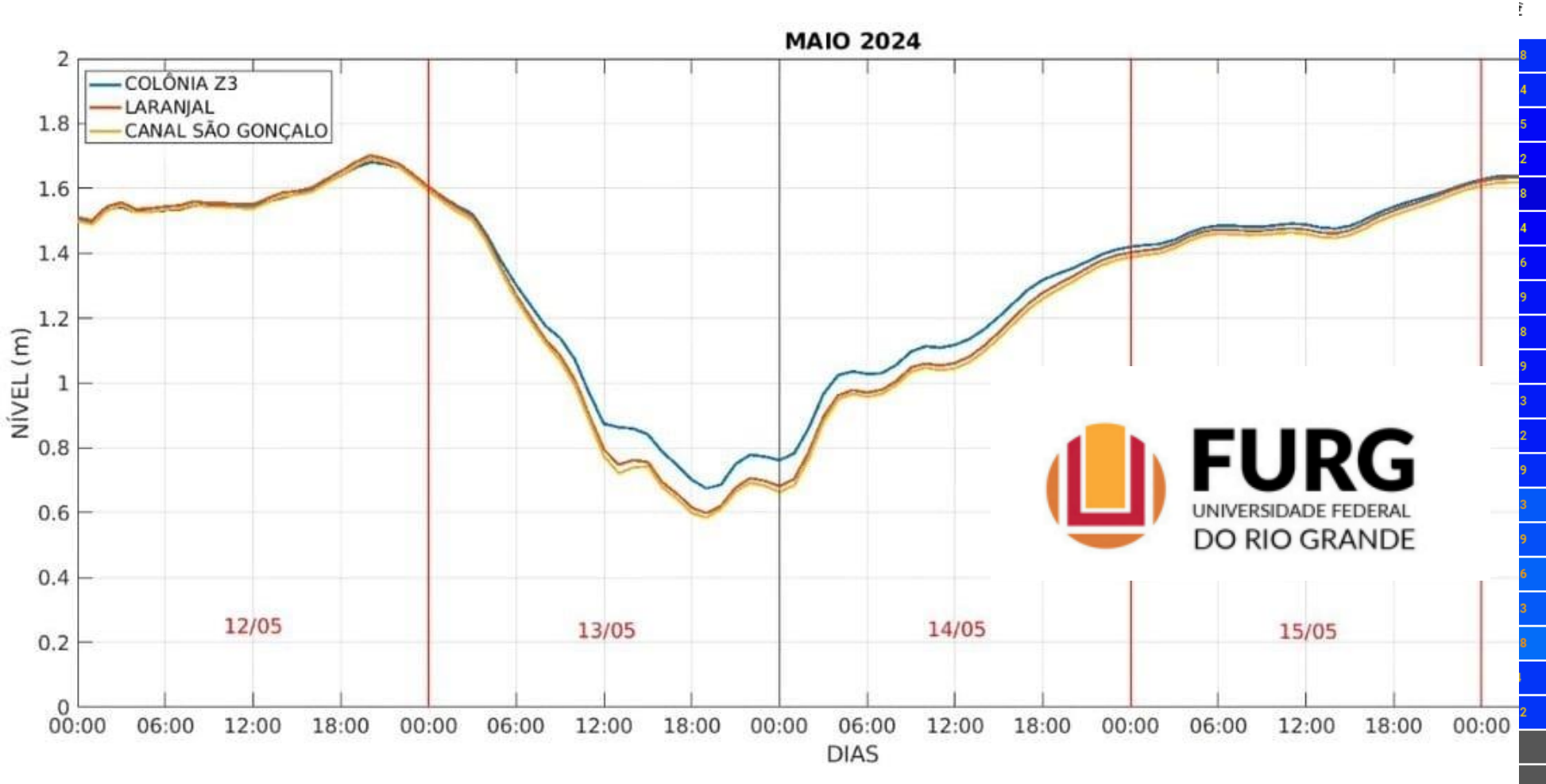
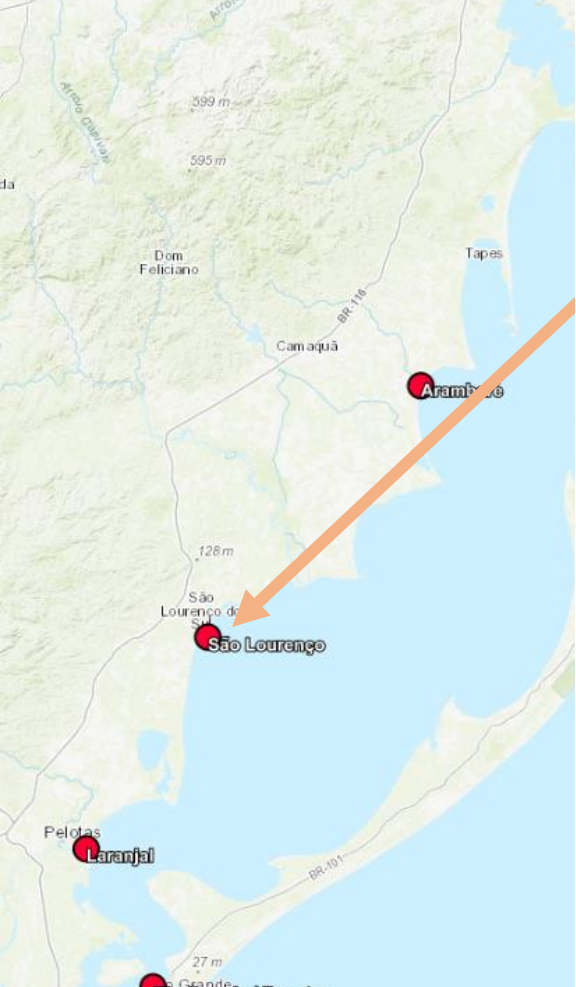

02h	2.2	3.7	2.8	5.5	6.3	0.8	1.3	2.6	2.2	4.6
03h	2	3.4	2.8	4.4	5	1.1	0.8	3	3.3	4.3

Nível da Lagoa dos Patos em São Lourenço

Período: 15/04/2024 09:58 a 15/05/2024 09:58

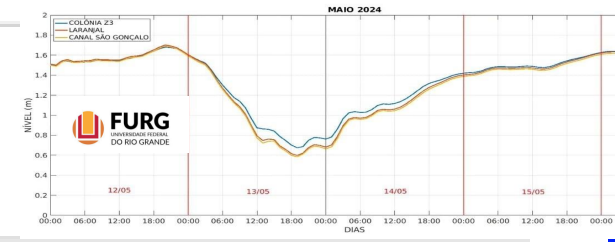
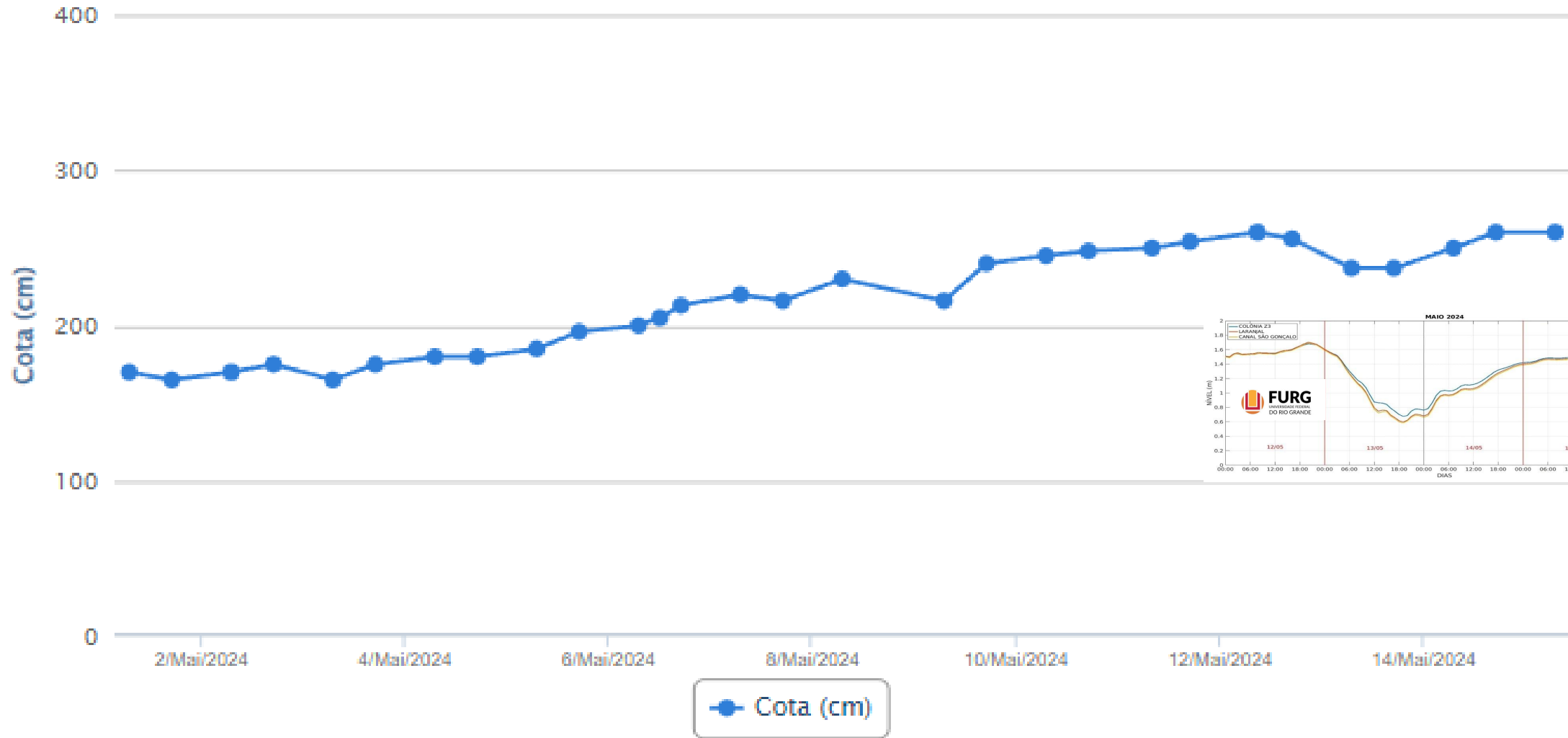

	12/05/2024	13/05/2024	14/05/2024
1	3	3.6	3.8
2	2.9	3.3	3.4
3	2.7	3.4	2.5
4	3	3.4	2.2
5	3.5	2.9	1.8
6	5	3.2	2.4
7	1	3	2.6
8	7	4.5	2.9
9	6	4.8	2.8
10	7	4.5	2.9
11	4	4.9	3.3
12	3.6	4.8	3.2
13	3.1	5	3.9
14	3.6	6.1	5.3
15	3.6	4.9	4.9
16	3.6	5.9	5.6
17	3.7	6.1	5.3
18	3.6	6.5	5.8
19	3.3	6	4
20	3	5.6	4.2
21	2.5	5.7	
22	3	5.3	
23	2.2	4.6	
24	3.3	4.3	

Previsão Laguna dos Patos - FURG

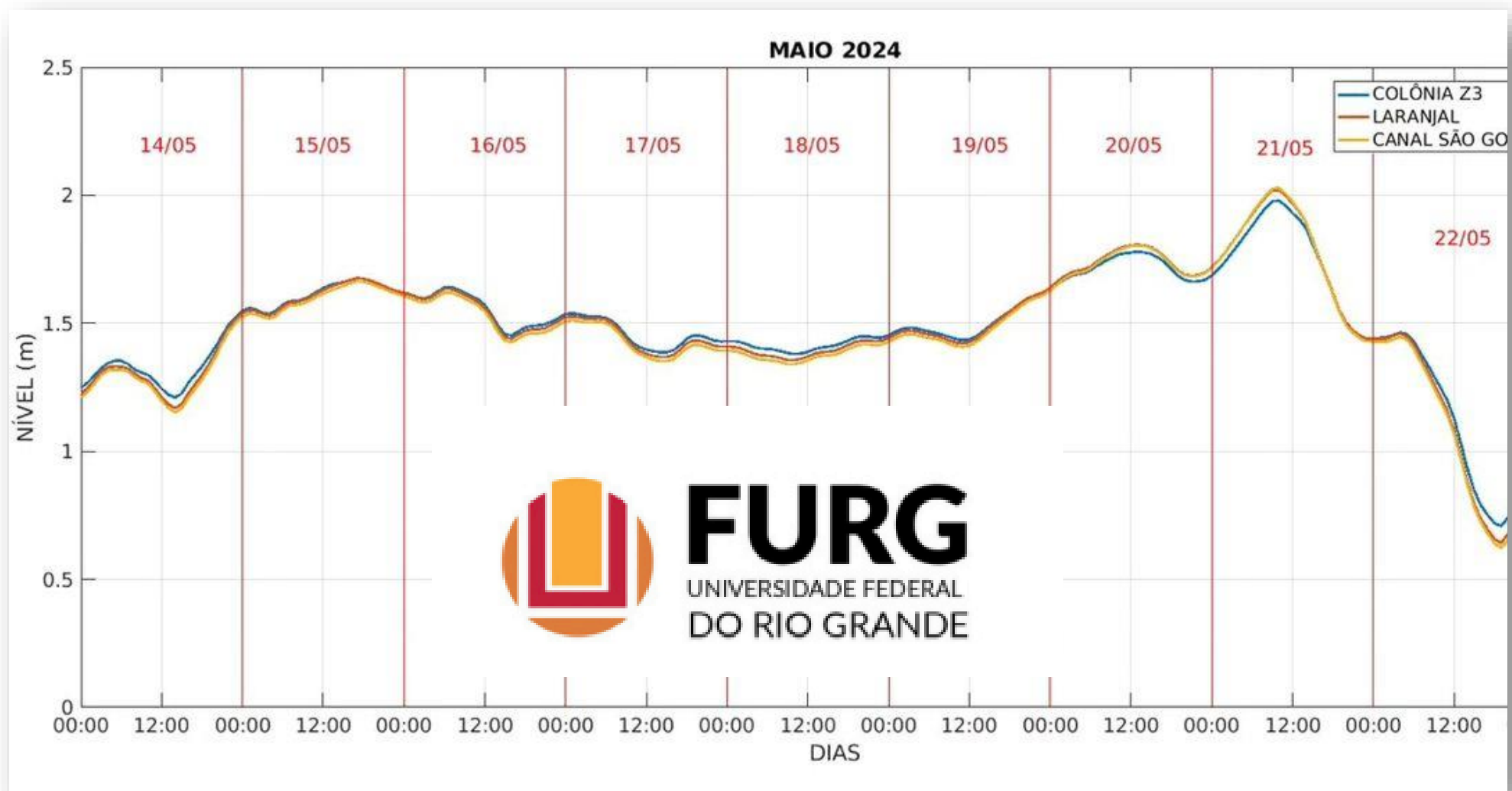

Disaster Chart

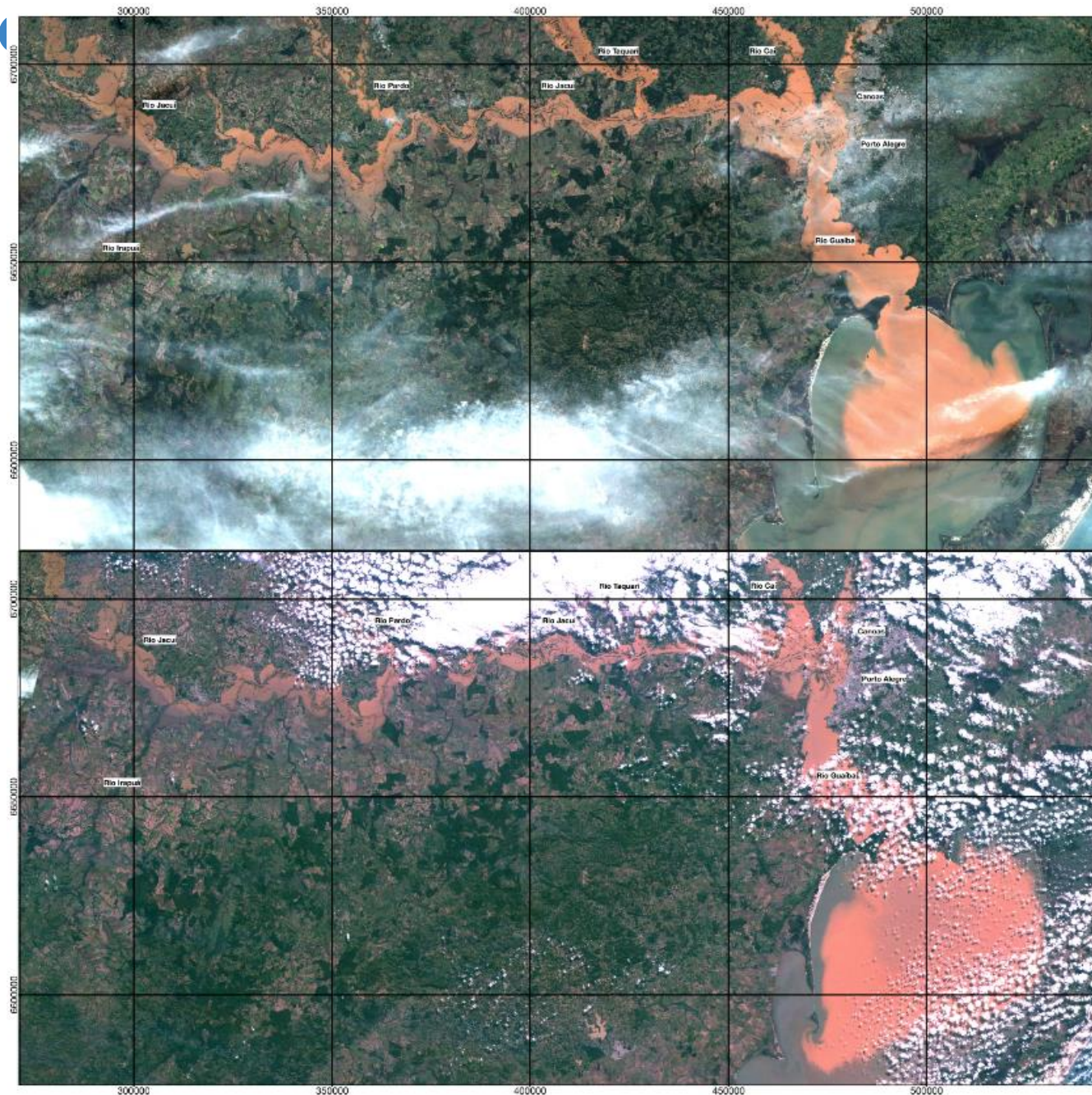

Rio Grande do Sul
6/Mai/2024
e
09/Mai/2024



Satellite/Sensor: CBERS-4/WFI
Date: 06/Mai/2024



Satellite/Sensor: CBERS-4/WFI
Date: 09/Mai/2024



Copyright:
CBERS-4 are under Creative Commons Attribution-
ShareAlike 4.0 International

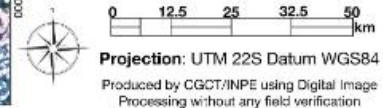

Disaster Charter

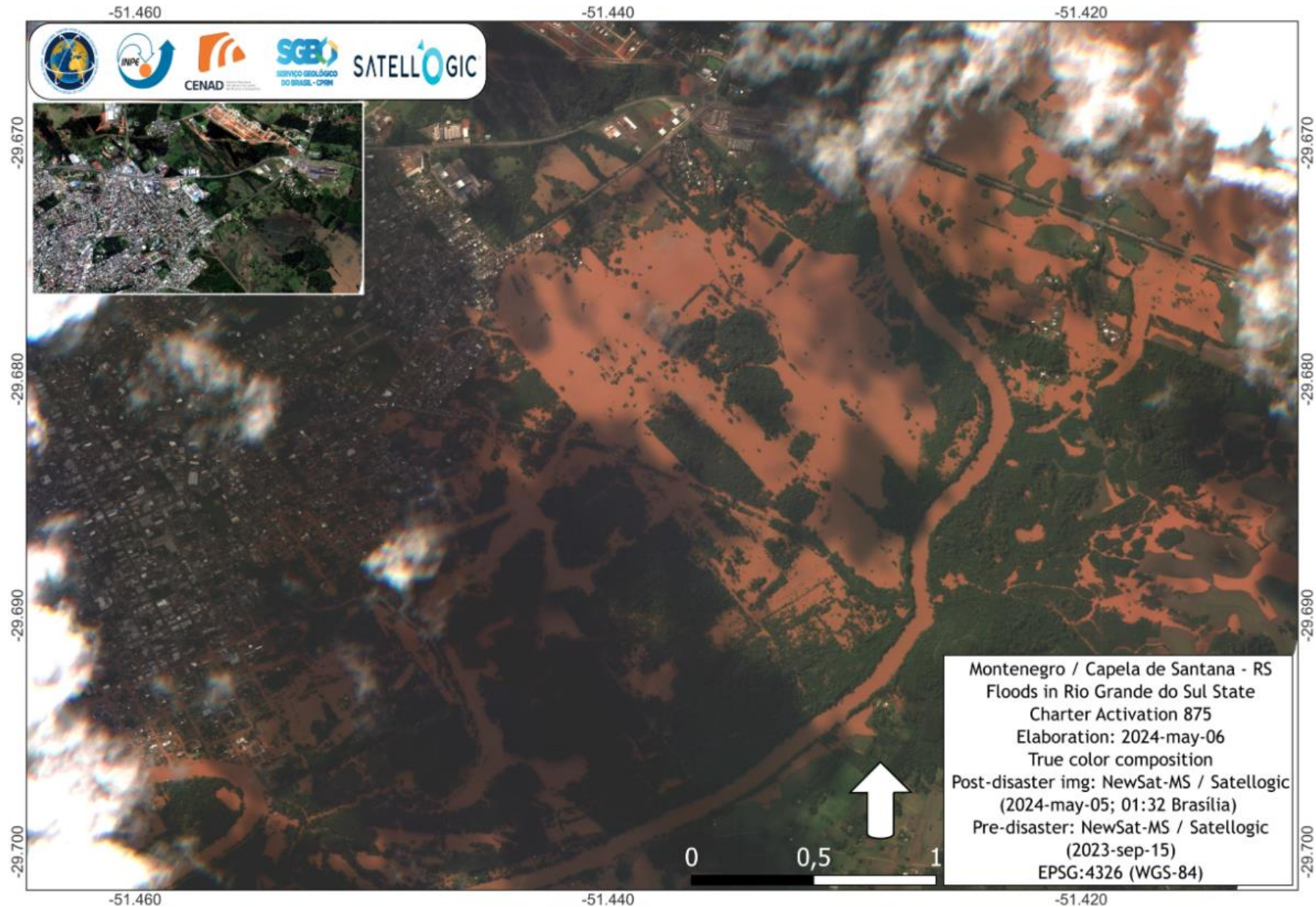

Disaster Charter

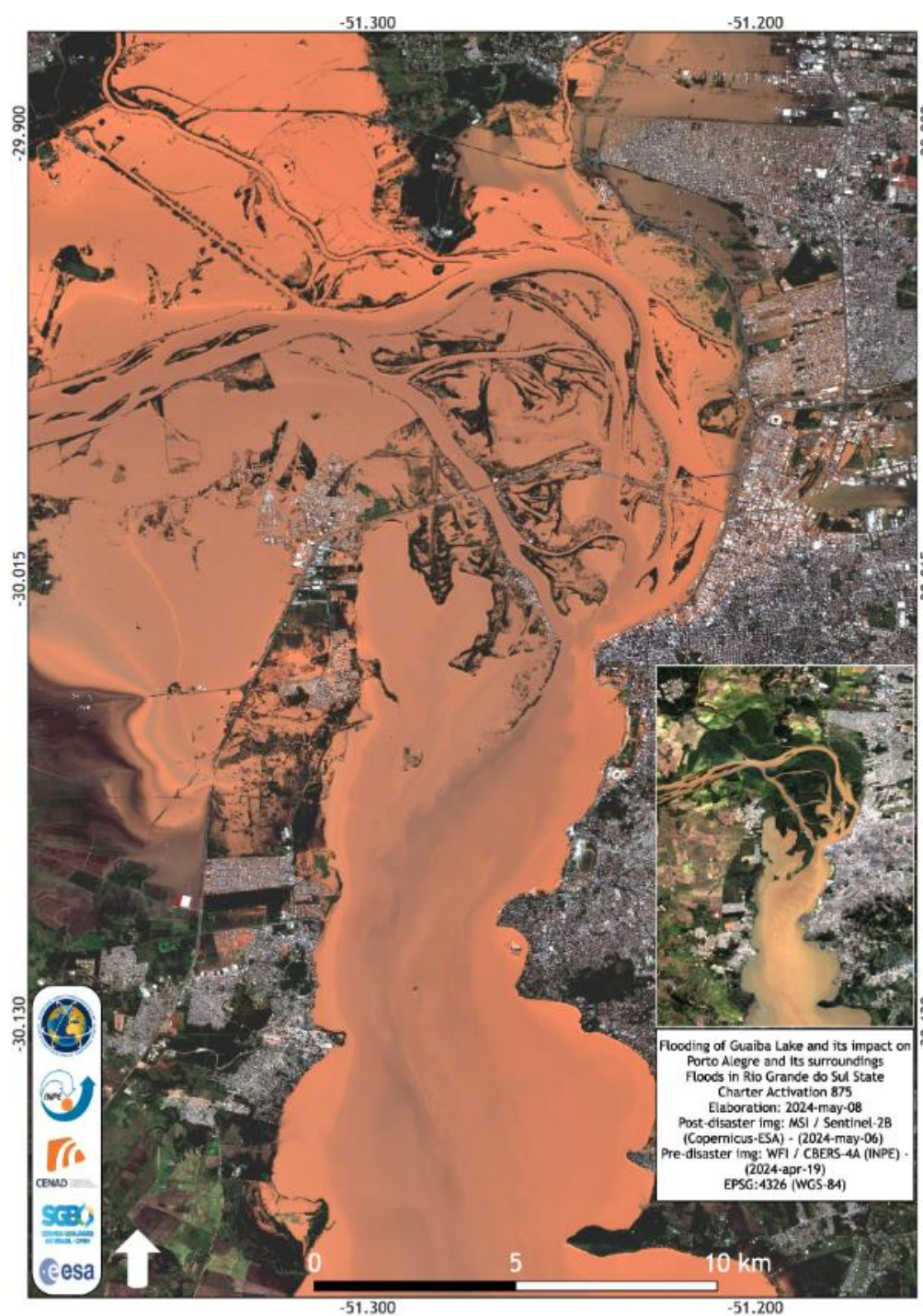

Disaster Chart

Aeroporto de Canoas



Disast

Aeroporto





OBRIGADO



SERVIÇO
GEOLOGICO
DO BRASIL

MINISTÉRIO DE
MINAS E ENERGIA

